

**DIGITUS**<sup>®</sup>

*Enjoy connections. Live.*

# MAIN CATALOG

2012-I



Portable Speaker

page 11



Laser Mouse

page 19



iPhone<sup>®</sup> Leather Case

page 44



## Content

Display and rack.....4

### Multimedia

|  |    |
|--|----|
| Webcams.....                                     | 5  |
| USB Microscope, webcams.....                     | 7  |
| DVB-T Receiver, video grabber, soundadapter..... | 8  |
| Videoadapter.....                                | 9  |
| Speaker sets.....                                | 10 |
| MP3 Player accessories.....                      | 11 |
| USB Chargers.....                                | 12 |
| iPod®, iPhone®, iPad® Cables and adapters.....   | 13 |
| Bluetooth products.....                          | 14 |
| Keyboards.....                                   | 17 |
| Mice.....  | 19 |
| Mouse Pads.....                                  | 20 |

### Accessories

|  |    |
|--|----|
| Cleaning equipment.....                    | 21 |
| USB 3.0 products.....                      | 23 |
| USB Docking Stations.....                  | 26 |
| HDD Enclosures.....                        | 27 |
| USB Hubs & Card Reader.....                | 30 |
| USB card reader.....                       | 33 |
| Notebook Power Supplies & Accessories..... | 34 |
| USB IDE and SATA Adapters.....             | 36 |
| USB Adapters.....                          | 37 |
| USB Datalink Cables, Repeater.....         | 38 |
| USB Sharing Switches, USB Extender.....    | 39 |
| Front Panels, Mobile Racks.....            | 40 |
| Accessories.....                           | 42 |
| iPhone®, iPad®, Tablet sleeves.....        | 44 |
| Notebook bags and sleeves.....             | 45 |
| CD and DVD storage.....                    | 48 |
| TFT display arms and fixations.....        | 50 |
| PCI express Interface cards.....           | 52 |
| ExpressCard interface cards.....           | 56 |
| PCI Interface cards.....                   | 59 |
| Cardbus Interface cards.....               | 63 |

### Network

|  |    |
|--|----|
| Wireless LAN Products, 802.11n.....      | 64 |
| Wireless LAN Antennas & Accessories..... | 69 |
| Wireless LAN Accessories.....            | 71 |
| Powerline Products.....                  | 72 |
| Gigabit Switches.....                    | 74 |
| Gigabit Products.....                    | 76 |
| Fast Ethernet Switches.....              | 77 |
| Network USB Hubs.....                    | 80 |
| Multifunctionservers.....                | 81 |
| Print Servers.....                       | 82 |
| NAS Servers.....                         | 83 |
| Internet/Network Cameras.....            | 84 |
| ICamera Mounting Accessories.....        | 87 |
| Power over Ethernet.....                 | 88 |
| Patch Cables.....                        | 89 |
| Twisted Pair Raw Cable.....              | 92 |
| Network Infrastructure.....              | 93 |
| Network Cabinet Systems.....             | 96 |

### Datacom

|                                       |     |
|---------------------------------------|-----|
| Pocket and compact KVM switches.....  | 97  |
| Desktop KVM switches, Basic-Line..... | 100 |
| Desktop KVM switches, Combo-Line..... | 102 |
| KVM Accessories.....                  | 106 |
| KVM Cable Sets.....                   | 108 |
| Video Solutions.....                  | 110 |



**Apple® Counter Display (assembled)**

Ready assembled out-of-the-box presenter

Apple® Counter Display purchased parts package

**Package Content**

- Apple® Counter Display (assembled)
- 1x Positioner - Apple® Counter Display with presentation stages DM-50004
- 1x Covering box with dividing wall for save transportation
- 4x iPod® USB Sync/charger cable DB-600100-003-S
- 4x iPod® USB Sync/charger cable DB-600100-005-W
- 4x iPod® USB Sync/charger cable DB-600100-010-W
- 2x iPod® Component with USB Audio/Video cable DB-600101-015-W
- 2x iPod® Adapter battery pack DB-600500-000-W
- 2x iPod® Car Charger Kit DB-600900-010-W
- 1x Apple® Accessories catalog, english DM-30028



**306146 / DA-50005**

Apple® Counter Display (assembled) - with german catalog

**306153 / DA-50006**

Apple® Counter Display (assembled) - with english catalog

**DIGITUS® Warranty-Rack-Wobblers**

The Wobblers are flexible displays, which are fixed on the rack to increase attention. They are equipped with a lenticular effect and convert from 5 to 15 Years Warranty, depending on the angle.



**306375 / DM-50006**

Warranty-Rack-Wobblers

**DIGITUS® POS Rack System**

The illuminated POS rack system especially developed for DIGITUS® blister packages and paper boxes to be stored on hooks and shelves.

- Rack color: black powder coating matte, shelf color: shiny grey powder coating
- The top-lightbox allows to show the whole range of cables and retail products
- Allows wall mount or stand-alone back-to-back placement (requires two racks)
- Mounting instruction and tool contained
- Made in Germany



Sample equipment.  
Delivery excluding equipment.

**302650 / DM-70109**

POS Rack System

**DIGITUS® USB „Snake“ Webcam**

Crystal clear pictures and video due to the „liquid lens“ auto-focus

Unique design featuring a flexible gooseneck, can be used conveniently with notebooks and desktop PCs

- High-quality CMOS sensor with 1.3 Mega pixels
- Resolutions of up to 12 Mega pixels possible via software interpolation
- High-quality auto focus lens, „Liquid Lens“
- Auto focus settings, 8cm to infinity
- Automatic white balance and automatic exposure configurations
- Video capture with up to 30fps, MPEG4 format
- Built-in microphone
- Button for direct picture and video capturing
- Including functional utility software, easy to use
- USB 2.0 interface
- Driverless installation supported
- Supports Windows 7, Vista and XP



**250340 / DA-70817**

USB Webcam

**DIGITUS® USB „Tiny“ Webcam**

Stay connected even on business trips und vacation

Highly compact design, space saving: for notebook and desktop use

- High-quality CMOS sensor with 1.3 Mega pixels
- Resolutions of up to 12 Mega pixels possible via software interpolation
- High-quality optical glass lens
- Manual focus settings, 8cm to infinity
- Automatic white balance and automatic exposure configurations
- Video capture with up to 30fps, MPEG4 format
- Built-in microphone
- Including functional utility software, easy to use
- USB 2.0 interface
- Driverless installation supported
- Supports Windows 7, Vista and XP



**250333 / DA-70816**

USB Webcam

**DIGITUS® USB „Easy“ Webcam**

Make live video calls to friends and family

Compact design for notebook and desktop use

- High-quality CMOS sensor with 300k pixels
- High-quality optical glass lens
- Manual focus settings, 8cm to infinity
- Resolutions of up to 12 Mega pixels possible via software interpolation
- Automatic white balance and automatic exposure configurations
- Built-in microphone
- Freely adjustable mounting, with ball joint
- Button for direct picture and video capturing
- Including functional utility software, easy to use
- USB 2.0 interface
- Driverless installation supported
- Supports Windows 7, Vista and XP



**250326 / DA-70815**

USB Webcam

**DIGITUS® USB Webcam**

With integrated Microphone and LED Illumination

6 LEDs for ambient illumination

- Built-in microphone
- Resolution: 300k Pixel, 640x480 (VGA), 352x288, 320x240, 176x144, 160x120
- Focus manually adjustable, automatic white balance, snapshot function, automatic exposure configurations
- Framerate up to 30fps
- Color depth up to 32 bit
- JPEG-compression
- Compliant to USB 2.0 specification
- Supports Windows 7, Vista and XP



**278849 / DA-70811-1**

USB 2.0 webcam with 6 LED's and clip

**DIGITUS® USB Autofocus Microscope Camera**

Bring small things sharp and crisp on the computers monitor

The USB-powered DIGITUS® USB Microscope lets you zoom in (from 50x to 170x) on any object you want to show. Thanks to its accompanying software you can record your findings as photos and videos on your PC. Hold it like a pen or pop it on the desktop stand. Its equipped with 8 bright white LEDs to illuminate objects to the optimal brightness and contrast. The highly sophisticated DIGITUS® USB Microscope offers loads of serious applications for business and hobby purposes, e.g. for industrial inspections of textiles and hard copy printouts, for testings of the skin or of other surfaces, for collectors of stamps, coins, gems and for science and education purposes. It is also usable as a reading aid.

- Universal Autofocus USB microscope camera for the PC
- Optic with seven glass lenses ensures sharp pictures
- Magnifying ratio 50-170x continuously variable
- Optical Autofocus system
- 1.3 Mega pixels (1/4 inch) image sensor
- Easy manual zoom control
- Cable remote control for snapshot and LED brightness
- Heavy Metal Stand
- Video capture and still image resolution up to 1280x1024 pixels
- Frame rate up to 30 fps
- Color depth: 24bit RGB
- Automatic white balance and exposure
- Light Source: 8 bright white LEDs (switchable/adjustable)



- Incl. Image Editing and Measurement Software
- USB 2.0 interface, bus powered
- Supports Windows 7, Vista and XP



**284123 / DA-70352**

USB Autofocus Microscope Camera

**DIGITUS® USB Microscope Camera**

Bring small things really big on the computers monitor

The USB-powered DIGITUS® USB Microscope lets you zoom in (from 10x to 230x) on any object you want to show. Thanks to its accompanying software you can record your findings as photos and videos on your PC. Hold it like a pen or pop it on the desktop stand. It's equipped with 8 bright white LEDs to illuminate objects to the optimal brightness and contrast. The highly sophisticated DIGITUS® USB Microscope offers loads of serious applications for business and hobby purposes, e.g. for industrial inspections of textiles and hard copy printouts, for testings of the skin or of other surfaces, for collectors of stamps, coins, gems and for science and education purposes. Also usable as a reading aid.

- Universal USB microscope camera for computers
- Magnifying ratio 10-230x
- Frame rate max. 30 fps under 600 lux Brightness
- 1.3 Mega pixels (1/3.25") image sensor
- Manual focus from 10mm to infinite
- Video capture resolution: 1280x1024, 640x480, 320x240 pixels
- Still image capture resolution up to 1280x1024 pixels
- Color depth: 24bit RGB
- Shutter Speed: 1 sec to 1 / 1000 sec.
- Supports AVI video format
- Automatic white balance and exposure
- Light Source: 8 bright white LEDs (switchable/adjustable)
- Incl. Image Editing and Measurement Software



- USB 2.0 interface
- Supports Windows 7, Vista and XP



**283904 / DA-70351**

USB Microscope Camera

## DIGITUS® High resolution video grabber

Copies old VHS tapes to DVD and CD

Getting rid of your old VHS tapes and preserving your treasurable home videos!! The new generation USB 2.0 Audio/Video grabber is the bridge between your computer and an analog camera, VCR, camcorder, DVD player or any other video sources. It converts analog video sources to digital format, now you can create VCD or DVDs of TV program, movies or videos from your camcorder / VCR in real time. The editing function enables you to create professional quality video. The burning function enables you to save your video clips as DVD or VCD.

- High speed USB 2.0 data transfer rate for superior audio/video recording
- Encoding MPEG1/MPEG2 and other formats directly, Ideal formats for video application
- Up to 25 fps motion capture capability at 720x576(PAL) & 30 fps at 720x480(NTSC)
- Composite, S-Video analog input, NTSC and PAL multi system support
- Video input: One RCA composite, One S-Video
- Audio input: For Windows XP and Vista, goes through USB; For Windows 2000, goes through sound card

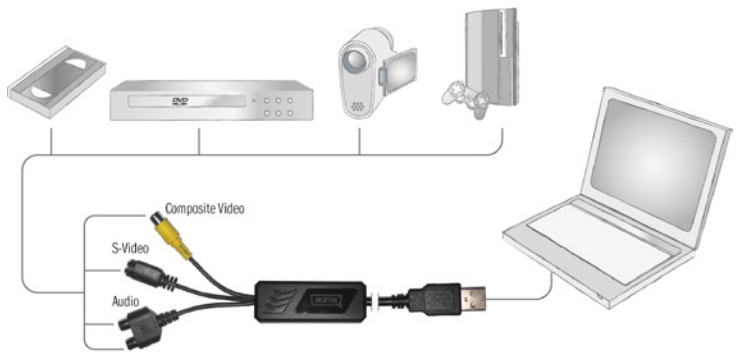

266112 / DA-70820-1

Highres video grabber

## DIGITUS® USB 2.0 DVB-T HDTV Receiver Stick



Enjoy TV where you want and stay connected to your digital entertainment on-the-go

The portable DVB-T receiver with USB2.0 interface is designed especially for notebooks. The mini size DVB-T receiver does not require an additional external electricity supply and, after the attachment of an antenna, transforms a PC or notebook into a receiver for digital, terrestrial television. In addition to the rendering of TV programs the USB mini receiver has also extensive video recorder functions.

- Compliant with USB Audio Device Class Specification v1.0
- Plug and play, no additional driver needed
- Stereo speakers directly supported
- 16-bit audio DAC amplifier
- 16-bit ADC input with microphone boost
- LEDs indicating work status
- Supports Windows 7, Vista, XP and Mac OS 10.x



300878 / DA-70783-1

USB2.0 DVB-T HDTV Receiver Stick

## DIGITUS® 7.1 USB Sound Box



Enjoy real multi-channel surround sound by only one simple USB connection

Full-duplex playback and recording

- Compliant to USB audio device class spec. 1.0 and USB HID class spec. 1.1
- Support 48/44.1 KHz sampling rate for both playback and recording
- 7.1 Surround speaker connection
- 3.5mm jack connectors
- S/PDIF optical digital in- and output
- USB 2.0 compliant
- Supports Windows 7, Vista and XP



276494 / DA-70800

7.1 USB Sound Box

## DIGITUS® USB 2.0 audio adapter



Mind blowing sound in a device the size of a USB Stick

Compliant with USB specifications 2.0

- Compliant with USB Audio Device Class Specification v1.0
- Plug and play, no additional driver needed
- Stereo speakers directly supported
- 16-bit audio DAC amplifier
- 16-bit ADC input with microphone boost
- LEDs indicating work status
- Supports Windows 7, Vista, XP and Mac OS 10.x



233879 / DA-70777

USB 2.0 audio adapter

**DIGITUS® Graphic Adapter, USB 2.0 to VGA**

Connect 2 or more monitors/projectors to your computer, USB 2.0 to VGA

This USB to GVA Adapter enables you to connect one more monitor, LCD or projector to a computer with a USB 2.0 port. For desktop users adding an extra monitor via USB connection is easier than ever without having to open the computer chassis to install an internal video card. Once the installation is done, the USB-attached monitor soon wakes up. No function key hassle to swap a second monitor.

- Extends your desktop workspace (Dual Display); add-on monitor, TV or projector via USB
- Compliant with USB specifications 2.0
- User-friendly application: screen rotation, multi-display management, smart monitor ID detection (EDID)
- Supports multiple display modes on one PC: Primary, Extended, Mirror
- Up to 6 graphic adapter simultaneously for PC, and 4 for Mac
- Resolution up to 1920X1080 Full HD
- Display memory: 8MB SDRAM
- Video streaming is supported up to 1080p
- Color depth up to 32 bit
- USB bus powered
- Supports Direct X 3D computing accelerator
- Compliant with latest ATI & nVidia Graphic computing
- Supports Windows 7/Vista/ XP/2000, Mac OS X and Linux (OS Ubuntu)



**299837 / DA-70833**  
Graphic Adapter, USB 2.0 to VGA

**DIGITUS® Graphic Adapter, USB 2.0 to DVI**

Connect 2 or more monitors/projectors to your computer, USB 2.0 to DVI, (Full HD)

This USB to DVI Adapter enables you to connect one more monitor, LCD or projector to a computer with a USB 2.0 port. For desktop users adding an extra monitor via USB connection is easier than ever without having to open the computer chassis to install an internal video card. Once the installation is done, the USB-attached monitor soon wakes up. No function key hassle to swap a second monitor.

- Extends your desktop workspace (Dual Display); add-on monitor, TV or projector via USB
- User-friendly application: screen rotation, multi-display management, smart monitor ID detection (EDID)
- Compliant with USB specifications 2.0
- Supports multiple display modes on one PC: Primary, Extended, Mirror
- Up to 6 graphic adapter simultaneously for PC, and 4 for Mac
- Display memory : 8MB SDRAM
- Resolution up to 1920X1080 Full HD
- Video streaming is supported up to 1080p
- Color depth up to 32 bit
- USB bus powered
- Supports Direct X 3D computing accelerator
- Compliant with latest ATI & nVidia Graphic computing
- Supports Windows 7/Vista/ XP/2000, Mac OS X and Linux (OS Ubuntu)

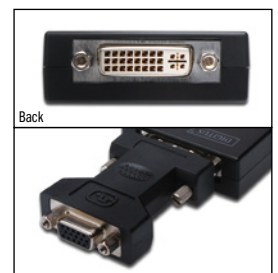

**299899 / DA-70834**  
Graphic Adapter, USB 2.0 to DVI

**DIGITUS® USB 2.0 to HDMI Video Adapter**

Connect 2 or more monitors/projectors to your computer, USB 2.0 to HDMI, Full HD

This USB to HDMI Adapter enables you to connect one more monitor, LCD or projector to a computer with a USB 2.0 port. For desktop users adding an extra monitor via USB connection is easier than ever without having to open the computer chassis to install an internal video card. Once the installation is done, the USB-attached monitor soon wakes up. No function key hassle to swap a second monitor.

- Extends your desktop workspace (Dual Display); add-on monitor, TV or projector via USB
- User-friendly application: screen rotation, multi-display management, smart monitor ID detection (EDID)
- Supports multiple display modes on one PC: Primary, Extended, Mirror
- HDMI output interface (Video & Audio)
- Fit-to-TV function, solving TV over-scan issue
- Display memory : 8MB SDRAM
- Resolution up to 1920X1080 Full HD
- Color depth up to 32 bit
- Up to 6 graphic adapter simultaneously for PC, and 4 for Mac
- Supports Direct X 3D computing accelerator
- Compliant with latest ATI & nVidia Graphic computing
- Support Window 7/ Vista/ XP, and Mac OS above 10.5.8



**299974 / DA-70851**  
USB to HDMI video adapter

**DIGITUS® USB Graphic Adapter**

Extend the desktop and increase your productivity! Instantly adds an additional VGA display through USB 2.0 port!

The USB Display Adapter allows you to connect an additional display device (CRT/LCD monitor or projector) to the PC or notebook and effectively doubling the display working area. While reading email on one display, open attachments on the other screen; Expand spreadsheets across both monitors; in graphics programs increase the working area by putting all the pallets on the second display. Simply install the driver, plug the adapter into the USB 2.0 port and you're ready to go. By using USB there is no need to open the computer for installation.

- Extends your desktop workspace (dual display support)
- User-friendly application: screen rotation, multi-display management, smart monitor ID detection (EDID)
- VGA video output interface - HD DSUB, 15-pin, female
- Supports multiple display modes on one PC: Primary, Extended, Mirror
- Plug and play compliant
- Display memory: 16MB SDRAM
- Resolution up to 1600 x 1200 pixel
- (4:3 - standard screen), 1680 x 1050 pixel (16:9 - wide screen)
- Color depth up to 32 bit
- Supports Windows 7, Vista and XP



**272489 / DA-70831**  
USB Graphic Adapter, VGA video output

**272526 / DA-70832**  
USB Graphic Adapter, DVI video output

**DIGITUS® Stereo speaker set 360W PMPO**

The full range of sound in a space saving speaker system

Stereo multimedia speaker set

- Music power: 6W maximum in total
- Front side access: power on / off, volume control, and LED indicator
- Magnetically shielded headphone jack
- Speaker units: 2 x speakers, 3W each
- Frequency range: 80Hz - 18KHz
- Product dimensions: 81mm x 207mm x 81mm



**190066 / DA-10240**

Stereo multimedia speaker set 360W PMPO

**DIGITUS® 2.1 Mini sub-woofer sound system**

The ideal, powerful and compact audio solution for the PC!

2.1 Multimedia speaker

- Sub-woofer in wooden case
- Magnetic shielded
- Total output power: 16 Watts
- Volume and Bass control on front panel
- Speaker driver unit: Woofer: speaker with 10W, Satellite: 2 x speakers à 3W
- Frequency response range: 30Hz-20KHz
- Product dimension: Woofer: 135mm x 193mm x 204mm, Satellite: 72mm x 71mm x 151mm
- Accessories: 3,5mm stereo plug connection cable



**270911 / DA-10252**

2.1 Mini sub-woofer sound system

**DIGITUS® 5.1 Home Theater System**

5.1 surround sound system with full range sound and deep bass

- 5.1 Surround multimedia speaker
- Sub-woofer in wooden case
- Magnetic shielded
- Total power output: 30 Watts
- On/off, Volume, and Bass Control
- Woofer: speaker with 15W
- Satellite: 5 x speaker with 3W each
- Frequency response range: 30Hz-20KHz
- Product dimensions: Woofer 166 mm x 214 mm x 219 mm, Satellites 72 mm x 71 mm x 151 mm
- Accessories: 3,5mm stereo plug connection cable



**270928 / DA-10262**

5.1 home theater system

**DIGITUS® „Super Bass“ Portable Speaker**

Entertainment to go!

This high quality portable speaker enables you to enjoy your favourite music anywhere and anytime! Just simply connect your PC, laptop, MP3 player, ipod/iphone/ipad, smartphone or phone to the speaker and you're ready to go. Low-frequency enhancement and anti-breaking sound's technology provide excellent performance. Moreover, the speaker is based on a patented sound technology and on a special acoustic design structure which uses air compression to boost sound quality. With this, the product is able to produce sound at the highest volume without any or with very little distortion, while maintaining music quality at the lowest volume.

- Single-channel portable speaker
- Supports low-frequency enhancement technology (LFE)
- Provides anti-breaking sound system
- 3.7V working voltage, built-in Lithium battery (400mAh)
- Frequency range: 60Hz - 18KHz
- Charging function via Mini USB cable, 5V charging voltage
- With AUX 3.5mm jack
- Recharging voltage: 5V
- Horn specifications: 40mm 2.6Ω 3W
- SNR (Signal to Noise Ratio): ≥95dB
- Distortion degree: ≤0.5%
- Size: 60mm x 60mm x 50mm



306504 / DA-10285

**DIGITUS® Stereo HQ In-Earphone, White**



Provides comfort and a balance sound

Including three different sizes of soft silicon cushions: keep you for a perfect fit, superior comfort and an effective shield from external noise.

- 3,5mm stereo Plug, cable length: 120cm
- 10mm speaker diameter
- Frequency range: 20Hz - 20KHz
- Magnet type: neodymium
- Impedance: 24Ω±15%
- Sensitivity: 99±3dB / S.P.L 1mW @ 1KHz
- Rated Input Power:1mW
- Max. Input Power: 3mW



297697 / DA-10232  
Stereo HQ In-Earphone

**DIGITUS® HQ In-ear-headphones incl. „Plug & Share“ feature**



With the unique Plug&Share Feature you and your friend can listen to music at the same time

High-quality in-ear headphones in classic design offering best sound quality and highest wearing comfort.

- Special „plug and share“ feature
- Best sound quality and excellent wearing comfort
- High-power Neodymium magnet allowing powerful bass sounds and clear tone pitches
- Frequency range: 20Hz - 20000Hz
- Connector: 3.5mm, stereo plug, angled
- Power rating: 5mW
- Impedance: 320hms
- Sensitivity: 112dB
- Diameter of membrane: 13mm
- Cable length: 90cm
- Including additional pair of soft foam pads to cover earplugs
- Pouch included in delivery



222798 / DA-10230  
HQ In-ear-headphones incl. „Plug & Share“ feature

**DIGITUS® Stereo Earphone Set**



Enjoy your music wherever you go

Soft neck strap: feel free when hanging on the neck

- Direct connectable to any audio device with 3.5mm audio jack
- 3,5mm stereo plug, connection cable length: 60cm
- Speaker membrane diameter 15mm
- Frequency range: 20Hz - 20000Hz
- Magnet type: NdFeB
- Impedance: 32 Ohm
- Sensitivity: 100dB +/- 3dB
- Max. input power: 3mW



278832 / DA-10229  
Stereo Earphone Set  
186236 / DA-10224  
Earphone - set, black

## DIGITUS® USB Mini Car Charger

Tiny USB car power adapter - charges all devices with a USB cable or USB charging socket

Whether you need to charge your iPhone, cell phone or MP3 player, this adapter will power up your electronic devices in no time. Compact and convenient, an LED light comes on to notify you when your device is charging.

- Compact size
- Compatible with most electronic devices with a USB port
- Suitable to any vehicle's cigarette socket
- Suitable for charging mobile, MP3 Players, iPod, iPhone, PDA, etc.
- Low profile, which doesn't disturb the usage of surface.
- Finger puller to remove the device easily
- LED indicator
- Input: 12-24V
- Output: 5V/1A



**288381 / DA-11001**  
USB Car Charger Mini Type

## DIGITUS® USB charger

Charges all devices with a USB cable or USB charging socket from a wall outlet

Ultra-compact design

- Offers a fast, efficient charging at home, in the office, etc.
- Fits all electronic appliances that use a USB charging cable, such as digital camera, MP3, iPod, iPhone, mobiles, etc.
- 4-Pin USB Type A
- Input: 100-240V AC 50-60Hz
- Output: 5V/800mA



**288398 / DA-11002**  
USB Charger

## DIGITUS® USB Charging Adapter

The tiny and simple solution to charge your devices!

The DIGITUS® charging adapter allows you to charge your devices via PC, which normally cannot be charged directly via the PC's USB power. Its small-sized and simple design simplifies the charging process and ensures convenient usage.

- USB 2.0 compliant
- USB A Male / USB A Female
- Supports Windows 7, Vista, XP, Mac OS X and Linux



**306498 / DA-11003**  
USB Charging Adapter, black

**306672 / DA-11004**  
USB Charging Adapter, white

**iPod® USB Sync/Charger cable**



**Anywhere and by-the-way synchronization and charging**

Ideally to synchronise and charge an Apple iPod®, iPhone® or iPad® over the computer or for charging over any USB battery charger.

- For connection to a computer, laptop or appropriate power supply with USB port A
- For data transfer of, for example, music editing programs such as iTunes or suitable as a USB cable for charging over suitable power supplies



**293712 / DB-600100-003-S**  
iPod® USB Sync/Charger cable, 0.25m

**iPod® Adapter Battery Pack**



**Your back-up power source**

Ideally for the lengthening of the accumulator from iPod® or iPhone®, e.g., during trekking / travelling tours, while using a Navi or MP3 player. To charge the battery pack you, can connect the battery with the included USB A/M - miniB(5pin)/M cable to a PC or notebook.

- Battery type: Li-Pol
- Capacity: 1500mAh
- Output: DC5V/500mA
- Load cycle: >1000
- Measurements: 61(L)\*45.5(W)\*13(H)mm



**293910 / DB-600500-000-W**  
iPod® Adapter Battery Pack incl. Sync/Charger cable, 1.0m

**iPod® Component with USB Audio/Video Cable**



**Present your fotos and videos easily on screen**

Ideally to connect an Apple iPod®, iPhone® or iPad® over the component video plugs (RCA) with a television or a HiFi-system. Beyond that, with the USB plug you have the opportunity to charge the devices over an USB battery charger or computer, with concurrent audio/video-playback.



**293736 / DB-600101-015-W**  
iPod® Component with USB Audio/Video Cable, 1.5m

**iPod® Car Charger Kit**



**All about charging on the trip**

Universal Apple iPod®/iPhone®/iPad® connection set to charge over the USB car charging adapter or for synchronisation with the computer.

- Set consisting of an Apple Dock sync / charger cable, 1.0 m in white and a car adapter in white, for power supply over the car cigarette lighter socket.
- LED power indicator
- Input voltage DC 10,5 -18V
- Output voltage: DC 5V
- Charge rate: 2.1A
- Fuse: 2A 250V



**293743 / DB-600900-010-W**  
iPod® Car Charger Kit incl. Sync/Charger cable, 1.0m

**DIGITUS® Bluetooth 3.0 tiny USB adapter**

The small design provides plug-in and leave-in convenience for great usability

Bluetooth specification 3.0

- Class 2, up to 10 m distance
- Communicates with all standard Bluetooth devices
- System Requirements: PC compatible computer with USB 1.1 / USB 2.0 support, Microsoft Windows 7, Vista, XP



**285342 / DN-30200**  
Bluetooth 3.0 tiny USB adapter

**DIGITUS® Bluetooth 2.1 tiny USB adapter**

Plug and forget - No need to unplug

Bluetooth specification 2.1 + EDR (up to 3Mbps)

- Class 2, up to 10 m distance
- Communicates with all standard Bluetooth devices
- System Requirements: PC compatible computer with USB 1.1 / USB 2.0 support, Microsoft Windows 7, Vista, XP
- The following services are supported: AV (A2DP, AVCTP, AVRCP, GAVDP), BIP, DUN, FAX, FTP, HCRP, HID, HS (with GAP), OPP, PAN, SDP, SPP, SYNC



**285335 / DN-3021-1**  
Bluetooth 2.1 tiny USB adapter

**DIGITUS® Bluetooth 2.0 EDR tiny USB adapter**

Bluetooth specification 2.0 + EDR (up to 3Mbps)

- Communicates with all standard Bluetooth devices
- USB bus powered
- Class 2, up to 10 m distance



**271970 / DN-3020-2**  
Bluetooth 2.0 EDR tiny USB adapter

**DIGITUS® Black Edge Bluetooth Headset**

Forget about extra cables and adapters, you can charge this headset directly from any powered USB port

Bluetooth specification 2.0 + EDR (up to 3Mbps)

- High Quality Aluminium Housing
- Range up to ca. 10m
- Ultra-compact design
- Rechargeable lithium polymer battery
- Standby time up to 50 hours, talk time up to 3 hours
- Compatible with most currently available mobile phones
- Supported Profiles: „Handfree“ and „Headset“
- Weight: 7g
- Dimension: 54x14x6mm
- Inclusive 2 USB Charger, 1 replacement ear piece and 1 replacement ear hook



**278030 / DA-30110**  
Bluetooth Headset Black Edge

**DIGITUS® ColorXpress Bluetooth Headset**

Choose your color and express your style

Bluetooth specification 2.0 + EDR (up to 3Mbps)

- Changeable face plates in blue, black and silver
- Range up to ca. 10m
- Ultra-compact design
- Rechargeable lithium polymer battery
- Standby time up to 200 hours, talk time up to 8 hours
- Compatible with most currently available mobile phones
- Supported Profiles: „Handfree“ and „Headset“
- Weight: 11.5g
- Dimension: 49x22x12mm
- Inclusive 1 replacement ear piece and 1 replacement ear hook



changeable face plates



**278047 / DA-30111**  
Bluetooth Headset ColorXpress

**DIGITUS® Stereo multimedia headset**



Great sound for communication, music and games

- Closed stereo headphones, tightly resting on ears, including microphone
- Built-in volume control in cable
- Light-weight design and soft ear pads ensuring a high wearing comfort
- Cable length 1,8m, with volume control
- Dual 3,5mm stereo jack
- Frequency: 50Hz-3KHz over 70dB
- Impedance: 32 Ohm +/- 15%
- Sensitivity: 90dB +/- 3dB /mW
- Diameter of microphone: 9 x 7mm
- Microphone sensitivity: -52dB +/- 3dB
- Weight: 190g (earphone only)



**291886 / DA-12200**  
Stereo multimedia headset

**DIGITUS® Earphone with microphone**



Best for Internet-calls and Gaming

Earphone with built-in, flexible microphone

- Speaker: 15mm dynamic, impedance 320hm, sensitivity 108dB +/- 4dB, frequency range 50Hz-15000Hz, maximum input 30mW
- Microphone: frequency range 50Hz-16000Hz, efficiency -64dB +/- 3dB
- Cable length: 1,8m
- Connections: 2 x 3.5mm, plugs
- Weight: 15g (without cable)



**210610 / DA-10200**  
Earphone with microphone

**DIGITUS® Multimedia stereo headset with microphone**



Comfortable neck wearing, best for Internet-telephony and Gaming

- Stereo headset with adjustable microphone (back-of-the-head style)
- Speakers: 30mm dynamic, impedance 320hm, sensitivity 101dB +/- 4dB, frequency range 100Hz-15000Hz, maximum input 100mW
  - Microphone: frequency range 50Hz-16000Hz, efficiency -62dB +/- 3dB
  - Cable length: 1,8m
  - Connections: 2 x 3.5mm, stereo plugs
  - Weight: 90g



**210573 / DA-10219**  
Stereo multimedia headset with microphone

**DIGITUS® Multimedia microphone with stand**



Ideal for Podcast production and text-to-speech applications

Compact multimedia microphone with stand, adjustable inclination angle

- Condenser microphone
- Frequency range: 50Hz - 16000Hz
- Sensitivity: -60dB +/- 3dB (0dB= 1V/μ BAR at 1KHz)
- Operating voltage: 1V-10V (standard = 3V)
- Cable length: 1,8m
- Connector: 3.5mm, stereo plug
- Weight: 90g



**210566 / DA-10102**  
Multimedia microphone with stand

**DIGITUS® Multimedia stereo headset with microphone**



A PC headset for comfortable music listening and internet chat

- Stereo headset with microphone, manually adjustable
- Speakers: 30mm dynamic, impedance 320hm, sensitivity 101dB +/- 4dB, frequency range 100Hz-15000Hz, maximum input 100mW
  - Microphone: frequency range 50Hz-16000Hz, efficiency -62dB +/- 3dB, operating voltage 1V-10V (standard=3V)
  - Cable length: 1,8m
  - Connections: 2 x 3.5mm, stereo plugs
  - Weight: 125g



**071808 / DA-10201**  
Stereo multimedia headset with microphone

**DIGITUS® Multimedia microphone with stand**



Ideal for Podcast production and text-to-speech applications

Compact multimedia microphone with stand, adjustable inclination angle

- Condenser microphone
- Frequency range: 50Hz - 16000Hz
- Sensitivity: -60dB +/- 3dB (0dB= 1V/μ BAR at 1KHz)
- Operating voltage: 1V-10V (standard = 3V)
- Cable length: 1,8m
- Connector: 3.5mm, stereo plug
- Weight: 125g



**101017 / DA-10101**  
Multimedia microphone with stand

**DIGITUS® „Blueshine ZX“ Illuminated Multimedia Keyboard**

From the home office to your living room, enjoy high style and a natural typing multimedia experience

Illuminated keyboard with Multimedia keys

- Letters light up in bright blue color
- Illumination controlled by a dedicated key
- Responsive low profile keys for superior typing comfort
- Eight additional keys to access and control applications and media
- Plug and Play installation - no additional software required
- USB connection cable length 130cm
- USB Type A plug
- Size: 401 x 162 x 25mm
- Supports Windows 7, Vista and XP



**285281 / DA-20201**

„Blueshine ZX“ Illuminated Multimedia Keyboard

**DIGITUS® „Silver Line“ USB Multimedia Keyboard**

The smart keyboard to control media

Quiet and responsive keyboard with low-profile keys

- Eight additional keys to access and control applications and media
- Color black / silver
- Plug and Play installation - no additional software required
- USB connection cable length 130cm
- USB Type A plug
- Size: 458 x 157 x 23mm
- Supports Windows 7, Vista and XP



**285274 / DA-20146**

„Silver Line“ USB Multimedia Keyboard

**DIGITUS® „Black Line“ USB Keyboard**

The convenient keyboard for home and office

Quiet and responsive keyboard with low-profile keys

- Integrated full-size number pad
- Eight additional keys to access and control applications and media
- Color black / silver
- Plug and Play installation - no additional software required
- USB connection cable length 130cm
- Standard 104 keys
- USB Type A plug
- Size: 458 x 157 x 23mm
- Supports Windows 7, Vista and XP



**285236 / DA-20141**

„Black Line“ USB Keyboard

**DIGITUS® Multimedia keyboard**

**USB 2.0 HUB**

Integrated USB Hub - less clutter on the desktop and facile access to the USB ports

Multimedia keyboard with 11 hot keys

- Special keys allowing direct control of volume and tracks
- Built-in audio hub with connectors for speakers and microphone
- Built-in USB hub, 2 ports
- USB type A connector
- Supports Windows 7, Vista and XP



incl. USB2.0 hub



incl. audio support



**211297 / DA-20145**  
Multimedia keyboard

**DIGITUS® Numeric Keyboard USB**

Plug-and-go, with retractable USB cable. Ideal for travelers!

- Compliant with USB standards
- Plug and Play compatible
- Self powered by USB
- Retractable cable, 70cm
- LED indicator for activity
- Operating voltage 5V DC via the USB bus
- Dimension: 13,7 x 9,4 x 2,4 cm
- Supports Windows 7, Vista and XP



**287599 / DA-20220-3**  
Numerische Tastatur USB



**DIGITUS® High Performance Laser Mouse**

High performance laser mouse: adjustable weight cartridge and up to 5000dpi

Ergonomic design

- Sensitivity: Switchable 800dpi/ 1600dpi/ 3200dpi/ 5000dpi
- Laser sensor: can be used almost every surface, even on glass
- Rubber pad adds grips
- Weight tuning, up to 38g for your individual weight preferences
- LED indicator shows different dpi
- Customizable Buttons
- Power consumption: 5V, 100mA
- Cable length: 1,8m
- Supports Windows 7, Vista and XP
- Weight: 170g (Mouse itself) + additional Cartridge 38g



**294382 / DA-20130**

High Performance Mouse, Laser, 7 buttons,

**DIGITUS® Wireless Optical Ergonomic Mouse**

More convenience and reliability with 2.4GHz wireless technology

Wireless 5-button optical mouse with scrolling wheel

- Switchable 800/1600dpi high resolution optical sensor, works on virtually any surface
- Powered by one usual standard AA battery
- Automatic power-off mode
- LED indicator for dpi switching and low-battery warning
- USB Nano receiver with reliable 2.4GHz technology, operating distance up to 10m
- Ergonomic shaped design with rubber coating for right-hander
- Additional buttons for dpi selection and page forward / backward
- Size: 11.6cm x 6.2cm x 3.8 cm
- Weight: 102g
- Supports Windows 7, Vista, XP and Mac OS 10.x



**283829 / DA-20128**

Wireless Optical Scroll Mouse

**DIGITUS® Wireless Optical Mini Notebook Scroll Mouse**

More precision and convenience than a notebook touchpad

Wireless 3-button optical mouse with scrolling wheel

- 800dpi high resolution optical sensor, works on virtually any surface
- Powered by one usual standard AAA battery
- Automatic power-off mode
- USB Nano receiver with reliable 2.4GHz technology, operating distance up to 10m
- Compact travel size with a comfortable contoured design suitable for right and left hand
- Size: 8.1cm x 4.9cm x 3cm (mouse)
- Weight: 80g
- Supports Windows 7, Vista, XP and Mac OS 10.x



**285205 / DA-20129**

Wireless Optical Notebook Scroll Mouse

**DIGITUS® Optical Office Mouse**

Quick and easy navigation with the convenient scroll wheel

Optical mouse with 3 buttons and a scrolling wheel

- 800dpi high resolution optical sensor
- Works on virtually any surface
- Ergonomic design for using with right or left hand
- USB A type connection
- Cable Length 1.5m
- Size: 11.6cm x 6.2cm x 3.8 cm
- Weight: 102g
- Supports Windows 7, Vista, XP and Mac OS 10.x



**301776 / DA-20127-1**

Optical Office Mouse, 3 button, USB

**DIGITUS® 3 in 1 Notebook Protection Tab**



No more scratched and soiled Notebook screens.

3 functions: mouse pad+ microfiber screen cleaner + screen protecting from keyboard scratching

- Protects your sensitive notebook screen
- Usable as travel mousepad
- Suitable as a microfiber cleaning cloth
- Protected with AEGIS Microbe Shield™
- Non-slip rubber bottom gives strong grip
- Size: 280mm x 160mm x 1mm
- Material: MicroFiber + Nature Rubber
- Product is washable (hand wash)



**288404 / DA-50132**  
3 in 1 Notebook protection Tab

**DIGITUS® Mouse pads with wrist rest**



This soft and flexible pad makes it easy to endure long hours at work or home computing

Ergonomically designed mouse pads

- Gel filled pad supporting the wrist
- Material : Polyester + PU +PU Gel
- Color: blue
- Dimensions (L x W x H): 225mm x 180mm x 3mm



**104995 / DA-50122**  
blue  
**105008 / DA-50123**  
red

**DIGITUS® Mouse pads, 3 mm thick**



Prevents table surfaces from damage and scratches, suitable for ball and optical mice

Color: red

- Material : Polyester + EVA foam
- Dimensions (L x W x H): 250mm x 220mm x 3mm
- Logo printing and additional colors upon request



**073222 / DA-50101**  
red, 250mm x 220mm x 3mm  
**073246 / DA-50102**  
blue, 250mm x 220mm x 3mm  
**073253 / DA-50103**  
green, 250mm x 220mm x 3mm  
**073260 / DA-50104**  
black, 250mm x 220mm x 3mm  
**073277 / DA-50105**  
gray, 250mm x 220mm x 3mm  
**202974 / DA-50131**  
black, 320mm x 265mm x 3mm

**DIGITUS® Keyboard wrist rest**

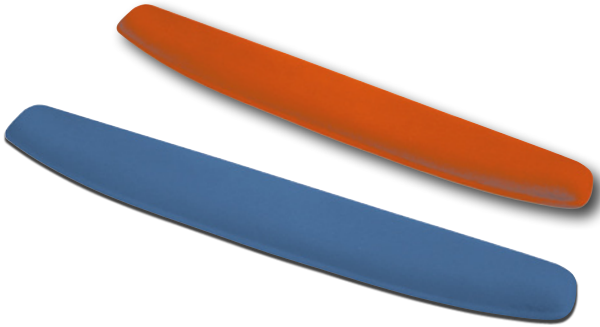

This soft and flexible pad makes it easy to endure long hours at work or home computing

Ergonomic, gel filled wrist rest to support the forearm during use of keyboard

- Material : Polyester + PU +PU Gel
- Color: blue
- Dimensions (L x W x H): 475mm x 80mm x 20mm



**105015 / DA-50124**  
Blue  
**105022 / DA-50125**  
Red

**DIGITUS® Dust Remover**



Removes dust and lint in home or office

Blows dust and lint away from inaccessible areas of computer keyboards, printers, CD-ROM, disk drives, copiers, fax machines, etc.

- 400ml pover duster tin incl. small spray tube
- Variable spray intensity
- Eco-friendly, contains no CFC or HCFC

**277781 / DA-50000**  
Dust Remover, 400ml

**DIGITUS® Office cleaning wipes**



Removes smudges, dirt, dust and fingerprints without scratching or leaving any residue behind

Special cleaning cloths for TFT screens, laptops and flat bed scanner screens; also suitable for use on PDA and LCD screens, screen-free filters and all treated and untreated glass surfaces eg. mirrors, microfilm reading screens, OHP screens and lenses as well as for all plastic and painted metall surfaces.

- Removes dust and dirt and provides streak free cleaning, rapid self-drying
- The liquid contains no alcohol (not flammable) and is free of Methanol

**277804 / DA-50220**  
Office cleaning wipes

**DIGITUS® Universal Office Cleaning Gel**



Makes screens look brand new

Special cleaning gel for TFT, LCD, plasma screens and laptop displays plus any other sensitive plastic surface. Incl. microfibre tissue for polishing.

- Special cleaning gel for TFT/LCD, Plasma screens, laptops and any sensitive plastic surfaces
- Incl. microfibre tissue for polishing (capacity: 200ml)
- Streak-free cleaning

**277798 / DA-50100**  
Universal Office Cleaning Gel, 200ml

**DIGITUS® Office cleaning set**



The complete cleaning solution for home and office

Multi-part universal office cleaning set for office, home and on the way

- 125ml aerosol tin with monitor & plastics cleaner for TFT, LCD, plasma screens and laptop displays plus any other sensitive plastic surface
- Incl. microfibre tissue for polishing & three sets wet & dry
- Cleaning cloths for TFT screens, laptops and flat bed scanner screens; also suitable for use on PDA and LCD screens, screen-free filters and all treated and untreated glass surfaces eg. mirrors, microfilm reading screens, OHP screens and lenses as well as for all plastic and painted metall surfaces.

**277811 / DA-50300**  
Office cleaning set



## DIGITUS® Office cleaning set



All needed utensils for cleaning of office equipment in one set!

Multi-part office cleaning set for all application fields. Contains cleaning accessories for TFT, LCD and other displays, for Scanner, copy machines, over head projectors, fax machines, printers, computer cases, keyboards, mouse units, telephones and other equipment.

- 125ml aerosol tin with monitor & plastics cleaner
- Incl. a microfiber cloth a universal cleaning sponge (blue), a keyboard cleaning sponge (grey) and three keyboard cleaning swabs
- The liquid contains no alcohol
- Not flammable
- Antistatic
- Contains fragrance

**297383 / DA-50301**  
Office Cleaning set, 7 parts

## DIGITUS® Display polish



For a perfect surface!

This polish paste removes easily scratches of plane surfaces as cell phone displays, watches, glasses, MP3 players, etc. User Instruction: 1. Tape the edge of the scratched surface 2. Use some polish paste with the cloth and polish the scratched areas for 2-3 minutes with pressure. Repeat the process on deep scratches.

- 5g tube incl. cleaning cloth
- For iPhone, iPad, iPod, MDA, Smartphone and others.

**300106 / DA-50410**  
Display polish

## DIGITUS® Wet & Dry - TFT / LCD Screen cleaner

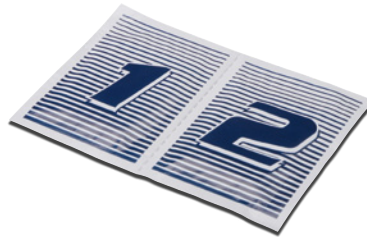

Perfect brilliant display surface!

Special cleaning cloths for all glass surfaces, TFT screens, laptops and flat bed scanner screens; also suitable for use on PDA and LCD screens, polarizing filter. The product removes dust and dirt and provides streak free cleaning.

- 10 sets Wet & Dry cleaning cloths
- The liquid contains no alcohol
- Not flammable
- Antistatic
- Contains fragrance

**297376 / DA-50221**  
Display Cleaning cloths

## DIGITUS® Display Cleaning set



Perfect and brilliant display surfaces!

Premium Display Cleaner (30ml) with high quality microfiber cloth for perfect cleaning of iPhones, iPads, iPods, other smartphones, MDAs, tablet PCs or even digital photo frames. Apply liquid to the microfiber cloth, clean the display and repolish dryly. - Fluid does not contain alcohol. Contains fragrance and antistatic agent. Non-smearing.



**297192 / DA-50150**  
Display Cleaning set for Smartphones

## DIGITUS® Lens cleaner for CD, DVD and Blu-ray



Extends the lifespan of laser players

To avoid reading errors and laser „skipping“, the laser lenses of CD/ DVD and Blu-ray drives should be cleaned regularly. This guarantees excellent sound and brilliant pictures for a long time. The DIGITUS laser lens cleaner cleans and removes dust, dirt and other deposits in one carefully controlled process.

**297390 / DA-50400**  
Lens cleaner for CD, DVD and Blu-ray



*Enjoy connections  
Live.*

**DIGITUS® USB3.0 Dual Docking Station**

Instant storage access - ideal for back-up

Supports 2 x 3.5" or 2.5" SATA HDD plug-in one compact unit, data can be transfer between 2,5 and 3,5 SATA HDD

- One touch back-up function(Multi-language driver)
- Two hard drives can be read & write at the same time
- Support USB 3.0 SUPERSPEED max 5Gbps/ USB 2.0 HIGH-SPEED mode 480Mbps/USB 1.1FULL-SPEED 12Mbps
- Achieves transfer speeds of up to 200Mbps
- Hot swapping of connected devices supported
- Supports SATA 1.5Gbps /3.0Gbps Speed negotiation
- Supports 2TB HDD
- Supports Windows 7, Vista and XP



ohne Festplatten



**287926 / DA-70547**

USB 3.0 SATA Dual Docking Station

**DIGITUS® Hard Disk USB 3.0 Cool Dock, for 2.5/3.5 HDDs**

Shelter your precious memories

Support USB 3.0 to Serial ATA interface, transfer rate up to 5Gbps

- Supports 2.5/3.5 SATA HDD's
- Supports SATA, SATA II
- With one-touch backup function
- Built-In 80mm silent cooling fan
- Displays alarm exceed temperature setting
- LEDs indicate activity and data transmissions
- Plug and Play and Hot Plug
- Easy to install and remove the hard disk drives
- Power Supply (12V/2A) included
- Supports Windows 7, Vista and XP



**287414 / DA-70546**

USB 3.0 Cool Dock

**DIGITUS® SATA USB 3.0 HDD Docking Station**

Ultra fast access via USB 3.0 to external HDDs - just plug and work.

- Supports standard SATA HDD's 2.5 and 3.5
- USB 3.0 data transfer rate up to 5Gbps
- Simple and easy installation and use of HDD's
- Plug and Play and hot-swappable
- The hot swap capability ensures safe detachment of hard drive
- Supports HDDs up to 2TB capacity
- Power indicator LED
- Incl. USB 3.0 connection cable, manual and power supply
- Supports Windows 7, Vista and XP



**287414 / DA-70546**

USB 3.0 Cool Dock

**DIGITUS® External HDD Enclosure 2.5, SATA to USB 3.0**

**Easy Installation, Screwless Design**

The DIGITUS external HDD enclosure gives you the flexibility to use your ordinary HDD in a modern and compact case. Its easy to use design allows you to quickly install a 2.5 SATA HDD and enjoy all advantages of an external drive. Just open the case and plug in your HDD, no need to use screws. Furthermore the compact design makes it really handy to transport your favorite data and access it over a simple USB 3.0 cable in your PC.

- Screwless design, easy assembling a hard disk
- Modern image is shown by the shining polished surface
- Suitable for standard SATA hard disk 2.5
- Compliant to USB 3.0 specification, downward compatible with USB 2.0 High-Speed (480Mbps)
- USB 3.0 data transfer rate up to 5Gbps
- LED Indicators: Power (Red), Access (Blue)
- Supports hot-plugging, plug and play compliant
- USB bus powered
- Size: 13.5cm x 8.5cm x 1.5cm (LxWxH)
- Supports Windows 7, Vista and XP

**297932 / DA-71030**

External HDD enclosure 2.5, SATA to USB 3.0

**DIGITUS® External HDD Enclosure 3.5, SATA to USB 3.0**

**Easy Installation, Screwless Design**

The DIGITUS external HDD enclosure gives you the flexibility to use your ordinary HDD in a modern and compact case. Its easy to use design allows you to quickly install a 3.5 SATA HDD and enjoy all advantages of an external drive. Just open the case and plug in your HDD, no need to use screws. Furthermore the compact design makes it really handy to transport your favorite data and access it over a simple USB 3.0 cable in your PC.

- Screwless design, easy assembling a hard disk
- Modern image is shown by the shining polished surface
- Suitable for standard SATA hard disk 3.5
- Compliant to USB 3.0 specification, downward compatible with USB 2.0 High-Speed (480Mbps)
- USB 3.0 data transfer rate up to 5Gbps
- LED Indicators: Power (Red), Access (Blue)
- Supports hot-plugging, plug and play compliant
- Size: 19.6cm x 11.1cm x 3.5cm (LxWxH)
- Supports Windows 7, Vista and XP

**297963 / DA-71035**

External HDD Enclosure 3.5, SATA to USB 3.0

**DIGITUS® SATA USB 3.0 2.5 HDD enclosure**

**Take your data on the USB 3.0 highway**

For SATA / SATA II HDD and SSD

- Mini pocket size
- Designed without screws - easy to install
- Aluminum cover
- Supports USB3.0 with data transfer rate up to 5.0 Gbps
- Supports USB SuperSpeed and Hi-Speed
- Plug and Play and Hot Plug
- Supports Windows 7, Vista and XP

**278504 / DA-70557**

2.5 HDD enclosure - SATA USB3.0

**DIGITUS® SATA USB 3.0 3.5 HDD enclosure**

**With a push of a button, you can back up all your data files safely and in USB 3.0 Superspeed**

For SATA / SATA II HDD

- Come with stand, allows for heat dissipation
- Aluminum cover
- Supports USB3.0 with data transfer rate up to 5.0 Gbps
- Supports USB SuperSpeed and Hi-Speed
- Plug and Play and Hot Plug
- Power and HDD Activity LED lights
- With one-touch backup function
- Supports Windows 7, Vista and XP

**278511 / DA-70577**

3.5 HDD enclosure - SATA USB 3.0

**DIGITUS® USB 3.0 Hub, 4-port**



Increased connection possibilities for the new generation of Super-Speed USB 3.0 peripherals

Supports Super-Speed USB (5Gbps) and High-Speed USB (480Mbps)

- Compliant to USB 3.0 specification, down compatible with USB 2.0 and USB 1.1
- 4xUSB A/F, 1xUSB A/F, Cable AM-AM 1.2M
- Over-current protection on all outputs
- Supports „Hot-plug“ and is „Plug and Play“ compatible
- Supports Windows 7, Vista, XP



**292081 / DA-70230-1**  
USB 3.0 Hub, 4-port

**DIGITUS® USB 3.0 IDE & SATA Cable**



Convert your SATA / IDE hard drive into an external USB drive - ideal for backup and service!

USB 3.0 adapter cable for fast and easy HDD connections - no external enclosure needed. Use any 2.5 / 3.5 IDE hard drive or SATA hard disk as an additional external hard drive. Ideal for service, maintenance, hassle-free temporary HDD access, e.g. for data backups and restore purposes.

- Supports 2.5/3.5 IDE and SATA HDDs
- Supported data transfer rates: Super-speed (5Gbps), High-speed (480Mbps), Full-speed (12Mbps) and Low-speed (1.5Mbps)
- Supports SATA 1.5Gbps /3.0Gbps Speed negotiation
- Compliant to Universal Serial Bus 3.0 Specification, downwards compatible to USB 2.0, 1.1 Specification
- Compliance with USB Mass Storage Class
- Plug and Play and hot-swappable
- incl. Power Supply 12V/2A
- Compliant to Serial ATA2.6



**306481 / DA-70325**  
USB 3.0 IDE & SATA Cable

**DIGITUS® USB 3.0 to SATA Adapter cable**



Turns any SATA hard drive into an ultra fast external USB 3.0 drive - Ideal for backup and service

Supports 2,5/3,5 SATA HDD's

- Compatible to all SATA Standards
- Supports data transfer rate:Low-speed(1.5Mbps) /Full-speed(12Mbps)/High-speed(480Mbps)/Super-speed(5Gbps)
- Compliant to USB 3.0 specification, down compatible with USB 2.0 and USB 1.1
- Supports ATA/ATAPI Ultra DMA Mode
- Supports ATA/ATAPI PACKET command feature set
- USB Mass Storage Class support
- Plug and Play and hot-swappable
- High-speed data transfer, low power consumption
- Incl. power supply, Input:AC 100-240V, 50/60Hz, Output: DC 12V2A
- Supports Windows 7, Vista and XP



**287919 / DA-70300**  
USB 3.0 to SATA II Adapter cable

**DIGITUS® USB 3.0 Sharing Switch**



The USB Sharing Switch allows to share a single USB device between two computers via USB 3.0 speed

USB 3.0 data transfer rate up to 5Gbps

- Compliant to USB 3.0 specification, down compatible with USB 2.0 and USB 1.1
- Selects PCs by using push buttons on top panel
- Connecting to computer by USB 3.0 B-Type port and connecting to device by USB3.0 A-Type
- High-speed data transfer, low power consumption
- USB Bus Powered, w/o Power Supply
- Two blue LEDs indicate selected PC
- Supports Windows 2000/XP/Vista/7, Mac OS 10.X



**293262 / DA-73300**  
USB 3.0 Sharing Switch, 2 PCs - 1 device

## DIGITUS® SATA DUAL HDD Docking Station



Supports fast and easy standalone HDD cloning by push button

The DIGITUS SATA DUAL HDD Docking Station supports standalone HDD cloning, which is able to copy data and system files from source HDD to target HDD completely via finger touch. The DIGITUS SATA DUAL HDD Docking Station provides fast, convenient access to 2.5 or 3.5 SATA or SATA II hard drive contents through either USB or eSATA, without ever having to open a computer case or mount hard drives in an enclosure.

- Integrated standalone HDD cloning function by push button
- Supports standard SATA HDD's 2.5 and 3.5
- Data transfer rate up to 480Mbps USB 2.0
- Compatible with SATA I, and SATA II data transfer speed up to 3Gbps
- With USB and eSATA connection ports
- Simple and easy installation and use of HDD's
- Plug and Play and hot-swappable
- The hot swap capability ensures safe detachment of hard drive
- Power indicator LED
- Incl. USB 2.0 A/M and eSATA cable, manual and power supply
- Supports Windows 7, Vista, XP, Mac OS X and Linux



**282525 / DA-70544**  
SATA DUAL HDD Docking Station, eSATA and USB

## DIGITUS® SATA HDD docking station



Easy and convenient way for data backup and recovery, hard drive testing, and fast access to archived hard drives

- Supports standard SATA HDD's 2.5 and 3.5
- Data transfer rate up to 480Mbps USB 2.0
- Simple and easy installation and use of HDD's
- Plug and Play and hot-swappable
- The hot swap capability ensures safe detachment of hard drive
- Power indicator LED
- Internal 2-port USB 2.0 HUB
- Incl. USB 2.0 A/M cable, manual and power supply
- Supports Windows 7, Vista, XP and Mac OS 10.x



**292654 / DA-70541-1**  
SATA HDD docking station with USB hub, USB

## DIGITUS® SATA HDD docking station



Easy and convenient way for data backup and recovery, hard drive testing, and fast access to archived hard drives

- Supports standard SATA HDD's 2.5 and 3.5
- Data transfer rate up to 480Mbps USB 2.0
- Compatible with SATA I, and SATA II data transfer speed up to 3Gbps
- With USB and eSATA connection ports
- The eSATA and USB port can be used at the same time
- Simple and easy installation and use of HDD's
- Plug and Play and hot-swappable
- The hot swap capability ensures safe detachment of hard drive
- Power indicator LED
- Internal 2-port USB 2.0 HUB
- Incl. USB 2.0 A/M and eSATA cable, manual and power supply
- Supports Windows 7, Vista, XP and Mac OS 10.x



**292685 / DA-70542-1**  
SATA HDD docking station with USB hub, USB, eSATA

## DIGITUS® 3.5 Hard Disk IDE to SATA Interface Converter



The convenient solution to further use your existing IDE hard disks

Ideal for further using your existing IDE hard disks e.g. in a new SATA enabled PC or in a SATA docking station

- Suitable for 3.5 IDE hard disks to be compliant with the SATA interface
- Easy to install: Simply „dock“ the converter to the 3.5 IDE hard disk and fix it by two screws, the HDD is now ready to connect to the SATA controller or a HDD docking station
- Closed metal-housing design for a hassle-free installation without cable clutter
- Supports SATA and SATA II standards with data transfer rate up to 1,5Gbps
- Supports ATA/ATAPI data transfer rates of 66, 100, 133 and 150MB/s
- SATA Plug and Play operation, no additional software needed
- Supports hard drives from Maxtor, Samsung, IBM, Hitachi, Seagate and Western Digital (adapter included)



**283867 / DA-70545**  
3.5 Hard Disk IDE to SATA Interface Converter

## DIGITUS® External HDD Enclosure 2.5, IDE to USB 2.0



### Easy Installation, Screwless Design

The DIGITUS external HDD enclosure gives you the flexibility to use your ordinary HDD in a modern and compact case. Its easy to use design allows you to quickly install a 2.5 IDE HDD and enjoy all advantages of an external drive. Just open the case and plug in your HDD, no need to use screws. Furthermore the compact design makes it really handy to transport your favorite data and access it over a simple USB 2.0 cable in your PC.

- Screwless design, easy assembling a hard disk
- Modern image is shown by the shining polished surface
- Suitable for standard IDE hard disk 2.5
- Compliant to USB 2.0 specification
- Supports data transfer rates up to 480Mbps
- LED Indicators: Power (Red), Access (Blue)
- Supports hot-plugging, plug and play compliant
- USB bus powered
- Size: 13.5cm x 8.5cm x 1.5cm (LxWxH)
- Supports Windows 7, Vista, XP and Mac OS 10.x



**297918 / DA-71001**

External HDD enclosure 2.5, IDE to USB 2.0

## DIGITUS® External HDD enclosure 2.5, SATA to USB 2.0



### Easy Installation, Screwless Design

The DIGITUS external HDD enclosure gives you the flexibility to use your ordinary HDD in a modern and compact case. Its easy to use design allows you to quickly install a 2.5 SATA HDD and enjoy all advantages of an external drive. Just open the case and plug in your HDD, no need to use screws. Furthermore the compact design makes it really handy to transport your favorite data and access it over a simple USB 2.0 cable in your PC.

- Screwless design, easy assembling a hard disk
- Modern image is shown by the shining polished surface
- Suitable for standard SATA hard disk 2.5
- Compliant to USB 2.0 specification
- Supports data transfer rates up to 480Mbps
- LED Indicators: Power (Red), Access (Blue)
- Supports hot-plugging, plug and play compliant
- USB bus powered
- Size: 13.5cm x 8.5cm x 1.5cm (LxWxH)
- Supports Windows 7, Vista, XP and Mac OS 10.x



**297925 / DA-71002**

External HDD enclosure 2.5, SATA to USB 2.0

## DIGITUS® External HDD Enclosure 3.5, IDE to USB 2.0



### Easy Installation, Screwless Design

The DIGITUS external HDD enclosure gives you the flexibility to use your ordinary HDD in a modern and compact case. Its easy to use design allows you to quickly install a 3.5 IDE HDD and enjoy all advantages of an external drive. Just open the case and plug in your HDD, no need to use screws. Furthermore the compact design makes it really handy to transport your favorite data and access it over a simple USB 2.0 cable in your PC.

- Screwless design, easy assembling a hard disk
- Modern image is shown by the shining polished surface
- Suitable for standard IDE hard disk 3.5
- Compliant to USB 2.0 specification
- Supports data transfer rates up to 480Mbps
- LED Indicators: Power (Red), Access (Blue)
- Supports hot-plugging, plug and play compliant
- Size: 19.6cm x 11.1cm x 3.5cm (LxWxH)
- Supports Windows 7, Vista, XP and Mac OS 10.x



**297949 / DA-71050**

External HDD enclosure 3.5, IDE to USB 2.0

## DIGITUS® External HDD Enclosure 3.5 SATA to USB 2.0



### Easy Installation, Screwless Design

The DIGITUS external HDD enclosure gives you the flexibility to use your ordinary HDD in a modern and compact case. Its easy to use design allows you to quickly install a 3.5 SATA HDD and enjoy all advantages of an external drive. Just open the case and plug in your HDD, no need to use screws. Furthermore the compact design makes it really handy to transport your favorite data and access it over a simple USB 2.0 cable in your PC.

- Screwless design, easy assembling a hard disk
- Modern image is shown by the shining polished surface
- Suitable for standard SATA hard disk 3.5
- Compliant to USB 2.0 specification
- Supports data transfer rates up to 480Mbps
- LED Indicators: Power (Red), Access (Blue)
- Supports hot-plugging, plug and play compliant
- Size: 19.6cm x 11.1cm x 3.5cm (LxWxH)
- Supports Windows 7, Vista, XP and Mac OS 10.x



**297956 / DA-71051**

External HDD Enclosure 3.5, SATA to USB 2.0

## DIGITUS® External 2x HDD enclosure



The maximum storage solution with the increased capacity for your photos, music, videos, and games

Suitable for 2 standard SATA / SATA II HDDs 3.5 (up to 1TB each)

- Aluminum housing with integrated cooling fan
- Data transfer rates: USB 2.0 480Mbps, SATA II 3Gbps
- Big mode & port multiplier: switching & tact switch
- Power indicator, red
- HDD access LED indicator, blue
- LED indicating active & connected HDDs, green
- USB interface LED indicator, blue
- eSATA interface LED indicator, blue
- Incl. eSATA connection cable, USB A/B connection cable and power supply
- Dimensions (L x W x H): 125mm x 200mm x 89mm
- Weight: 1.015kg
- Supports Windows 2000/XP/Vista/7, Mac OS 10.X



**233909 / DA-70525**  
External 2x HDD enclosure, SATA to eSATA / USB 2.0

## DIGITUS® External HDD enclosure 3.5, SATA to eSATA / USB 2.0



The ideal HDD enclosure to store and transfer large amounts of data

Suitable for standard SATA / SATA II HDDs 3.5

- Complies with USB 2.0 specifications and with SATA 1.0 standards
- High speed USB data transfer rate up to 480Mbps
- Automatic determination of data transfer rates (Automation 3.0) / 1.5Gbps transmission rate negotiation with SATA HDDs
- 1 x USB B mini connector, 5-pin & 1 x eSATA connector
- Complies with USB Storage Class specification version 1.0
- LED indicators: power on (blue), status (red)
- Supports Windows 2000/XP/Vista/7, Mac OS 10.X



**222743 / DA-70580**  
External HDD enclosure 3.5, SATA to eSATA / USB 2.0

## DIGITUS® External HDD enclosure 3.5, SATA to USB 2.0



The ideal HDD enclosure to store and transfer large amounts of data

Suitable for standard SATA / SATA II HDDs 3.5

- Compliant with USB 2.0 specifications
- High speed USB data transfer rate up to 480Mbps
- Complies with USB Storage Class specification version 1.0
- Complies with Chipset: SPIF301
- Supports Windows 7, Vista, XP and Mac OS 10.x



**286554 / DA-70575-2**  
External HDD enclosure 3.5, SATA to USB 2.0

## DIGITUS® External HDD enclosure 3.5, IDE or SATA to eSATA / USB 2.0



The ideal HDD enclosure to store and transfer large amounts of data

Suitable for standard IDE / SATA / SATA II HDDs 3.5

- Conforms to ATA/ATAPI-6 specification Rev. 1.0
- Complies with USB 2.0 specifications and with SATA 1.0 standards
- High speed USB data transfer rate up to 480Mbps
- Automatic determination of data transfer rates (Automation 3.0) / 1.5Gbps transmission rate negotiation with SATA HDDs
- 1 x USB B mini connector, 5-pin & 1 x eSATA connector
- Complies with USB Storage Class specification version 1.0
- LED indicators: power on (blue), status (red)
- Supports Windows 2000/XP/Vista/7, Mac OS 10.X



**222750 / DA-70585**  
External HDD enclosure 3.5, IDE or SATA to eSATA / USB 2.0

## DIGITUS® External HDD enclosure 2.5, SATA to eSATA / USB 2.0



The ideal HDD enclosure to store and transfer large amounts of data

Suitable for standard SATA / SATA II HDDs 2.5

- Compliant with USB 2.0 specifications and SATA 1.0 standards
- High speed USB data transfer rate up to 480Mbps
- Automatic determination of data transfer rates (Automation 3.0) / 1.5Gbps transmission rate negotiation with SATA HDDs
- 1 x USB B mini connector, 5-pin & 1 x eSATA connector
- Complies with USB Storage Class specification version 1.0
- LED indicators: power on (blue), status (red)
- Supports Windows 2000/XP/Vista/7, Mac OS 10.X



**222712 / DA-70560**

External HDD enclosure 2.5, SATA to eSATA / USB 2.0

## DIGITUS® External HDD enclosure 2.5, SATA to USB 2.0



The ideal HDD enclosure to store and transfer large amounts of data

- Suitable for standard SATA / SATA II HDDs 2.5
- Compliant with USB 2.0 specifications
- High speed USB data transfer rate up to 480Mbps
- Complies with USB Storage Class specification version 1.0
- LED indicators: power on (blue), status (red)
- Supports Windows 7, Vista, XP and Mac OS 10.x



**286547 / DA-70555-1**

External HDD enclosure 2.5, SATA to USB 2.0

## DIGITUS® External HDD enclosure 2.5, IDE to USB 2.0



Take-away and use your data everywhere

External enclosure for IDE hard disk drives 2.5

- Compliant to USB 2.0 specification
- Data transfer rate up to 480Mbps USB 2.0
- Aluminum housing
- Conforms to ATA/ATAPI-6 specification Rev. 1.0
- Power supply via USB port (USB bus-powered)
- Supports „Hot-plug“ and is „Plug and Play“ compatible
- Mini pocket size
- Size: 13,2cm x 7,5cm x 1,3 cm (L x W x H )
- Operating System Support: Windows 7/Vista/ XP/2000, Mac 9.2 and higher



**285861 / DA-70550-1**

External HDD enclosure 2.5, IDE to USB 2.0

## DIGITUS® External HDD enclosure 2.5, SATA to eSATA / USB 2.0



The ideal HDD enclosure to store and transfer large amounts of data

- Suitable for standard SATA / SATA II HDDs 2.5
- Compliant with USB 2.0 specifications and SATA 1.0 standards
- High speed USB data transfer rate up to 480Mbps
- Automatic determination of data transfer rates (Automation 3.0) / 1.5Gbps transmission rate negotiation with SATA HDDs
- 1 x USB B mini connector, 5-pin & 1 x eSATA connector
- Complies with USB Storage Class specification version 1.0
- LED indicators: power on (blue), status (red)
- Supports Windows 2000/XP/Vista/7, Mac OS 10.X



**222712 / DA-70560**

External HDD enclosure 2.5, SATA to eSATA / USB 2.0

**DIGITUS® USB 2.0 Hub 4-Port**

Your connection possibilities increased

USB 2.0 and USB 1.1 compatible

- 4 x USB A, female (USB 1.1 and 2.0 devices)
- Maximum data transfer rate 480Mbps (USB 2.0)
- Over current protection on all outputs
- Supports hot-plugging, plug and play compliant
- USB connection cable (1m) and power supply included in delivery
- Supports Windows 7, Vista, XP, Mac OS X



**278726 / DA-70225**  
4-Port USB 2.0 Hub

**DIGITUS® USB 2.0 hub, 7-port**

Your connection possibilities increased

USB 2.0 and USB 1.1 compatible

- 7 x USB A, female (USB 1.1 and 2.0 devices)
- Maximum data transfer rate 480Mbps (USB 2.0)
- Over current protection on all outputs
- Supports hot-plugging, plug and play compliant
- USB connection cable (1m) and power supply included in delivery
- Supports Windows 7, Vista, XP, Mac OS X



**278733 / DA-70226**  
USB 2.0 hub, 7-port

**DIGITUS® USB 2.0 hub, 10-port**

Your connection possibilities increased

USB 2.0 and USB 1.1 compatible

- 10 x USB A, female (USB 1.1 and 2.0 devices)
- Maximum data transfer rate 480Mbps (USB 2.0)
- Over current protection on all outputs
- Supports hot-plugging, plug and play compliant
- USB connection cable (1m) and power supply included in delivery
- Supports Windows 7, Vista, XP, Mac OS X



**278740 / DA-70228**  
USB 2.0 hub, 10-port

### DIGITUS® USB 2.0 Hub 4-Port

Extend your connectivity!

The DIGITUS USB 2.0 4-Port Hub makes it simple to connect up to 4 USB devices at the same time to a PC or Mac. Plug in your favorite USB devices and profit from the very fast connection. This product has a clear and elegant design with a piano-black finish on the top and bottom surface, as well as an aluminium edge.

- USB 2.0 compliant
- Four USB 2.0 ports
- USB Mini B jack
- Supports USB High Speed 480Mbps and Full Speed 12Mbps
- Supports Media Copy and Hot-Swap
- Supports hot-plugging, plug and play compliant
- Color: black, silver
- Dimensions: 5.4cm x 2.8cm x 1.2cm



**306535 / DA-70220**

DIGITUS USB 2.0 4-Port, black, silver

### DIGITUS® Slim Spider USB Hub

The slim connectivity solution, ideal to use at home or on the road

4-port USB 2.0 hub with a port on each end of the cables

- 4 x USB A jack, 1 x USB A plug
- Including DC-Jack for optional power supply
- Compliant with USB 2.0 specifications
- Supports data transfer rates up to 480Mbps
- Plug and Play and hot-swappable
- Overvoltage protection on each output
- Ready to connect with built-in USB connection cable
- Connection cable length 100cm
- Supports Windows 7, Vista, XP and Mac OS 10.x



**284062 / DA-70216**

4-Port USB Hub „Slim Spider“

### DIGITUS® USB 2.0 hub illuminated, 4-port

Brings connectivity and style to the desktop

Compliant with USB 2.0 specifications

- 4-port hub (OHCI/EHCI)
- All ports support USB high speed (480Mbps), full speed (12Mbps), and low speed (1.5Mbps) transmissions
- Supports plug and play and hot swapping
- Equipped with over-current detection and over-current protection
- LED status indicators
- LED color: blue
- USB connection cable included in delivery
- Supports Windows 7, Vista, XP and Mac OS 10.x



**183068 / DA-70210**

USB 2.0 hub illuminated, 4-port

**183075 / DA-70211**

USB 2.0 Hub 4-Port illuminated w/ psu

**DIGITUS® Card Reader All-in-one, USB 2.0**

**Transfer your digital content in a very quick and easy way!**

The DIGITUS USB 2.0 All-in-One Card Reader makes it simple to transfer your digital content to a PC or Mac. The product gives you the ability to use nearly every type of memory card. It has a clear and elegant design with a piano-black finish on the top and bottom surface as well as an aluminium edge.

- USB 2.0 compliant
- Supports the following memory card types: CF, SD/SDHC/MMC/MMC4.0/RS-MMC/MMC PLUS/MMC Mobile/MMC Micro/miniSD, MS/MS Pro/MS Pro Duo, XD, Micro SD (T-Flash), M2
- USB Mini B jack
- Supports USB High Speed 480Mbps and Full Speed 12Mbps
- Supports Media Copy and Hot-Swap
- Supports hot-plugging, plug and play compliant
- Color: black, silver
- Dimensions: 5.4cm x 2.8cm x 1.2cm



**306528 / DA-70322**  
Card Reader, USB 2.0, All-in-one

**DIGITUS® USB 2.0 High-Speed Hub 4-Port**

**Extend your connectivity!**

The DIGITUS „Tiny“ USB 2.0 4-port hub makes it simple to connect up to four USB devices simultaneously to a PC or Mac. Plug in your favorite USB devices and profit from the very fast connection. This hub has a fresh and compact design. The tiny case makes sure that you can transport this device very easily.

- USB 2.0 compliant
- Four USB 2.0 ports
- Supports USB High Speed 480Mbps and Full Speed 12Mbps
- Supports Media Copy and Hot-Swap
- Supports hot-plugging, plug and play compliant
- Color: black
- Dimensions: 4cm x 3.9cm x 1.1cm



**306542 / DA-70217**  
„Tiny“ USB 4-port hub, USB 2.0, black

**DIGITUS® „Tiny“ Card Reader USB 2.0**

**Convenient and space-saving!**

The DIGITUS „Tiny“ USB 2.0 Card Reader enables you to transfer your digital data to your PC quickly and easily. Thanks to the slim and compact design as well as the integrated LED indicators, the product ensures convenient performance and easy transportation. Additionally, the case has a small clip on the backside for the short USB cable.

- USB 2.0 compliant
- Supports USB High Speed 480Mbps and Full Speed 12Mbps
- Supports the following memory card types: MS/MS Pro/ MSMGDuo/ M2, SD/MMC/Mini SD/SDHC/RSMMC/T-Flash
- Supports Media Copy and Hot-Swap
- Supports hot-plugging, plug and play compliant
- LED indicators
- Bus powered – no external power supply necessary
- Built-in USB cable
- Dimensions: 3.9cm x 3.6cm x 1cm



**306511 / DA-70321**  
„Tiny“ USB Card Reader, USB 2.0, black

**DIGITUS® USB2.0 multi card reader**

**Ready for the road - the compact always with you Card Reader**

Supports MS, MS Pro, MS Duo, MS Pro Duo, HS MS, SDHC, SD, mini SD, Micro SD (Trans-Flash), MMC, RS-MMC memory cards

- Compliant with USB 2.0
- Complies with USB Storage Class specification version 1.0
- Supports Windows 7, Vista, XP and Mac OS 10.x



**298472 / DA-70310-2**  
Multi Card Reader USB2.0

**DIGITUS® Micro SDHC Ultra compact USB Card Reader**



Ultra compact size, ideal for taking on-the-go

Supports Micro SD and Micro SDHC Flash Memory Cards

- Plug and play compliant
- Ideal for hi-fi systems and car radios with USB Memory player feature
- High speed USB data transfer rate up to 480Mbps
- Weight 2,3g
- Dimensions: 21mm x 14mm x 6mm
- Supports Windows 7, Vista, XP, Mac OS X



**293842 / DA-70314-1**

Micro SDHC Ultra compact USB Card Reader

**DIGITUS® Card Reader All-in-one, USB 2.0**



The fastest and easiest way to transfer digital images to your computer

Compliant to USB 2.0 specification

- Supports USB High Speed 480Mbps and Full Speed 12Mbps
- Supports Media Copy and Hot-Swap
- Supports hot-plugging, plug and play compliant
- Supports the following memory card formats: Compact Flash (CF) series, Memory Stick (MS) + M2 series, Secure Digital (SD / SDHC) + mini SD + Micro SD (Trans-Flash)
- Bus powered - no external power supply necessary
- Supports Windows 7, Vista, XP, Mac OS X



**278818 / DA-70318**

Card Reader, USB 2.0, All-in-one

**DIGITUS® „Splodge Drive“ - Micro SDHC / M2 USB Card Reader**



All of your media world on a thumbnail!

Supports Micro SD HC and M2 Card

- Ideal for hi-fi systems and car radios with USB Memory player feature
- Simultaneous operation of two inserted cards
- Driverless operation
- Compatible with PC and Mac
- Data transfer rate up to 480Mbps USB 2.0
- Supports Windows 2000/XP/Vista/7, Mac OS 10.X



**273691 / DA-70317**

USB Card Reader Micro SDHC / M2

**DIGITUS® Card reader USB 2.0 56in1+ 3-port hub**



One for all - reads and writes all common card formats

Compliant with USB 2.0 specifications

- Automatic system configuration (plug and play)
- Integrated 3-port USB hub
- Supports USB high speed (480Mbps), full speed (12Mbps), and low speed (1.5Mbps) data transfer modes
- Power supply possible via USB bus-power, supports up to 500mA/port (with additional power adaptor)
- Ports: 3 x USB type A, female, 1 x Mini USB type, female
- Supports the following memory card formats: Compact Flash (CF) series, Memory Stick (MS) + M2 series, Secure Digital (SD / SDHC) + mini SD + Micro SD (Trans-Flash)
- USB connection cable and CD-ROM with drivers included in delivery
- Supports Windows 7, Vista, XP and Mac OS 10.x



**221777 / DA-70312**

Card reader USB 2.0 56in1 + 3-port hub

## DIGITUS® Universal Notebook Power Adapter

Slim and lightweight replacement or secondary power adapter for home, office or travel

Compact 70 Watt universal notebook power adapter

- Compatible with the major notebook brands like Acer, Asus, IBM, Dell, HP, Fujitsu, NEC, Toshiba, Sony, etc.
- Inclusive 11 different tips to fit almost any notebook
- Easy and safe output voltage selection by inserted tip
- LED identification shows the selected voltage
- Input: 100-240V AC 50-60Hz
- Output: 15V/16V/18V/18,5V/19V/19,5V/20V/ DC max. 70W
- High efficient and energy saving design
- Protection against overload, short circuit and overheating
- Built-in universal USB charging socket, e.g. for MP3 players, mobile phones, etc.
- Cable length: 100cm (power outlet to adapter), 110cm (adapter to Notebook)



**278917 / DA-10070**

Universal Notebook Power Adapter, 70W

**278931 / DA-10090**

Universal Notebook Power Adapter, 90W

## DIGITUS® Universal Notebook Power Adapter

Slim and lightweight replacement or secondary power adapter for home, office or travel

Compact 90 Watt universal notebook power adapter

- Compatible with the major notebook brands like Acer, Asus, IBM, Dell, HP, Fujitsu, NEC, Toshiba, Sony, etc.
- Inclusive 11 different tips to fit almost any notebook
- Easy and safe output voltage selection by inserted tip
- LED identification shows the selected voltage
- Input: 100-240V AC 50-60Hz
- Output: 15V/16V/18V/18,5V/19V/19,5V/20V DC max. 90W
- High efficient and energy saving design
- Protection against overload, short circuit and overheating
- Built-in universal USB charging socket, e.g. for MP3 players, mobile phones, etc.
- Cable length: 100cm (power outlet to adapter), 110cm (adapter to Notebook)



**278931 / DA-10090**

Universal Notebook Power Adapter, 90W

## DIGITUS® Universal Travel Notebook Power Adapter

Slim and lightweight design for traveling use

Compact 90 Watt universal notebook car adapter

- Compatible with the major notebook brands like Acer, Asus, IBM, Dell, HP, Fujitsu, NEC, Toshiba, Sony, etc.
- Inclusive 11 different tips to fit almost any notebook
- Easy and safe output voltage selection by inserted tip
- Input: 12-30V DC (car power adapter)
- Output: 15V/16V/18V/18,5V/19V/19,5V/20V DC max. 90W
- High efficient and energy saving design
- Protection against overload, short circuit and overheating
- Built-in universal USB charging socket, e.g. for MP3 players, mobile phones, etc.
- Cable length: 100cm (power outlet to adapter), 110cm (adapter to Notebook)



**283683 / DA-10091**

Universal Travel Notebook Power Adapter, 90W

## DIGITUS® Notebook - car / airplane power converter

Power when you need it. Use your notebook and charge the battery whether on the road or in the air

Individual polarity and voltage adjustment

- Input voltage 12V/DC via DC on-board power socket or airplane adapter
- Voltage multiplier for setting the output voltage, selectable: 15, 16, 18, 19, 20V and 24V DC at 5.0A max
- Maximum power consumption of the consumer 3500mA
- Built-in overload protection
- Five notebook adapters as well as a special adapter for the Apple iBook included
- Input protection 10A (Flink)
- Allowed to use in an air plane



**151722 / DA-10213**

Notebook - car / air plane power converter

## DIGITUS® PC ATX power supply tester

The fastest way to check your power supply's health

Wrongly dimensioned and defective PC power supplies may result in an instable computer system or even damage your expensive hardware components. Troubleshooting such a defective system usually takes a lot of time and is complex. This compact device for testing purposes, which can be handled easily and in a fast manner, will show you the proper status of all supplied voltages of your PC power supply with one glance.

- ATX power supply tester with LCD display
- Reliably indicates the accurate status of all power supply voltages
- Fast and easy plug and play operation
- Connectors for testing purposes of 20- / 24-pin mainboard connectors; for 4-pin, 6-pin, and 8-pin extension connectors, floppy connectors, and SATA connectors
- Robust aluminum housing
- Essential for service personnel and computer enthusiasts



**200178 / DA-70601**

PC ATX power supply tester with LCD



**Enjoy connections  
Live.**

## DIGITUS® USB 2.0 Mini IDE & SATA cable

Turns any SATA or IDE hard drive into a convenient to use external USB drive - ideal for backup and service

This adapter turns any IDE or SATA drive into a convenient external drive. Simply connect one IDE/ATAPI or SATA-based mass storage device through a USB port to easily transfer files from a computer or back up files on an external hard drive.

The High-Speed USB interface enables easy Plug-and-Play installation and thereby the adapter supports all existing IDE/ATAPI devices such as Zip, CD-ROM, DVD-ROM and IDE hard drives, and works with any SATA hard drive.

The IDE/SATA Hard Drive USB 2.0 Adapter Cable is also a great solution for recovering personal files from IDE or SATA drives that no longer boot the operating system.

- Connections for IDE 3.5, IDE 2.5 (40-pin) and SATA HDD
- Supports 2.5/3.5 IDE and SATA HDDs (and 1.8 HDDs only with suitable adapter, not included)
- Suitable for SATA and SATA II HDDs
- Supports USB 2.0 480Mbps High-Speed and 12Mbps Full-Speed USB operation
- Supports ATA/ATAPI Ultra DMA Mode, PACKET command feature set and LBA48 bit addressing mode
- LEDs indicating work status
- Cable length: 90cm
- Supports Windows 7, Vista, XP and Mac OS 10.x



**273561 / DA-70200**  
USB 2.0 IDE & SATA cable

## DIGITUS® USB 2.0 IDE & SATA Cable

Turns any SATA or IDE hard drive into a convenient to use external USB drive - ideal for backup and service

USB 2.0 adapter cable for fast and easy HDD connections - no external enclosure needed. Use any 2.5 / 3.5 IDE hard drive or SATA hard disk as an additional external hard drive. Ideal for service, maintenance, hassle-free temporary HDD access, e.g. for data backups and restore purposes.

- Supports 2.5/3.5 IDE and SATA HDDs (and 1.8 HDDs only with suitable adapter, not included)
- Supports SATA, SATA II
- Compliance with USB 2.0 (High-Speed)
- Compliance with USB Mass Storage Class
- Supports 480Mbps High Speed (HS) and 12Mbps Full Speed USB operation
- Supports ATA/ATAPI Ultra DMA mode
- Supports ATA/ATAPI PACKET command feature set
- Supports ATA/ATAPI LBA48-bit addressing mode
- High-speed data transfer, low power consumption
- Red / green LEDs indicating operation
- Incl. power supply
- Supports Windows 7, Vista, XP and Mac OS 10.x



**287902 / DA-70148-2**  
USB 2.0 IDE & SATA Cable

## DIGITUS® USB 2.0 IDE & SATA cable

The versatile alternative to an external hard drive - Ideal for service and backup

- Supports 2.5/3.5/5.25 IDE and SATA HDD's and devices
- Supports SATA, SATA II
- Compliance with USB 2.0 (High-Speed)
- Compliance with USB Mass Storage Class
- High speed USB data transfer rate up to 480Mbps
- High-speed data transfer, low power consumption
- Supports Windows 7, Vista, XP and Mac OS 10.x
- Power supply is not included, please use power from desktop computer itself. (Please refer to User Manual)



**288305 / DA-70202**  
USB 2.0 IDE & SATA Cable

## DIGITUS® USB to serial adaptor, USB 1.1

Connects serial devices via USB-Port to a PC

The elegant way to connect serial devices like modems, PDA, etc. via USB. The high compatibility guarantees transfer rates from more than 1Mbps.

- Easy connection of serial devices through an USB port
- Supports RS232 serial interface
- Compliant with USB 1.1 standards
- Data transfer rates 1Mbps and more
- Support remote wake-up and power management
- Can be used for PDA, modems and much more serial devices
- Chipset: PROLIFIC PL-2303HX
- Incl. USB extension cable, ca. 80cm
- Supports Windows 7, Vista, XP, Mac OS X and Linux



**271604 / DA-70155**

USB to serial adaptor, USB 1.1

## DIGITUS® USB to serial adaptor, USB 2.0

Connects serial devices via USB-Port to a PC

The elegant way to connect serial devices like modems, PDA, etc. via USB. The high compatibility guarantees transfer rates from more than 1Mbps.

- Easy connection of serial devices through an USB port
- Supports RS232 serial interface
- Compliant with USB 2.0 standards
- Data transfer rates 1Mbps and more
- Support remote wake-up and power management
- Can be used for PDA, modems and much more serial devices
- Chipset: FTDI / FT232RL
- Incl. USB extension cable, ca. 80cm
- Supports Windows 7, Vista, XP, Mac OS X and Linux



**271611 / DA-70156**

USB to serial adaptor, USB 2.0

## DIGITUS® USB - PS/2 adaptor

Use your legacy input devices - this adapter connects a PS/2 mouse and keyboard in only one USB port

Compatible with USB specification revision 1.1

- Supports PCs and SUN computers
- 2 x MiniDIN 6-pin female for PS/2 mouse and keyboard
- Power supply for USB devices connected via interface
- USB connection supports plug and play
- USB connector cable with USB A male
- Supports Windows 7, Vista, XP and Mac OS 10.x



**117933 / DA-70118**

USB -> PS/2 Adapter

## DIGITUS® USB data link cable

Move pictures, music, movies and documents within seconds! Ideal for „on the fly“ file exchange with colleagues and friends.

Ready to connect! The USB Datalink Cable offers fast and simple direct data transfer between two PCs without complicated network configuration. No more need to mess about with USB Stick, disks and CDs to transfer files between computers. Move pictures, music, movies and documents within seconds! Ideal for „on the fly“ file exchange with colleagues and friends.

- Plug and Play Datalink Cable for easy PC to PC file transfers
- USB host to host communication
- Easy to use software with valuable applications included
- Remote Sharing Function: Emulates a network connection and enables Internet connection sharing
- Cable length 1,50m
- LED indicator
- USB 1.1 & USB 2.0 compatible
- Supports Windows 7, Vista and XP



**278825 / DA-70010-1**

USB data link cable for PC

## DIGITUS® USB data link cable

Ultrafast PC and Mac data exchange without a network!

Ready to connect! The USB Datalink Cable offers fast and simple direct data transfer between two PCs and/or Macs without complicated network configuration. No more need to mess about with USB sticks, disks and CDs to transfer files between computers. Move pictures, music, movies and documents within seconds! Ideal for „on the fly“ file exchange with colleagues and friends.

- Plug and Play Datalink Cable for easy file transfer between PC and/or Mac computers
- Easy datatransfer between Windows and Mac OS (EasyMacCopy)
- USB host to host communication
- Driverless operation
- Easy to use software with valuable applications included
- Transfers personal files and settings from one PC to another with „EasyMover“
- PC to PC file and full Microsoft Outlook Synchronization as well as folder synchronization
- CD ROM remote access: can read CD ROM of other PC
- Cable length 1,50m
- LED indicator
- USB 1.1 & USB 2.0 compatible
- Supports: Windows 7, Vista, XP and Mac OS X



**279228 / DA-70011-1**

USB data link cable for PC and Mac

## DIGITUS® USB 2.0 repeater cable

Expands the max. USB cable length permitted by additional 5m.

Extends maximum USB cable length permitted by 5.0m

- A maximum of 3 repeater cables can be combined for a total cable length of 20m
- Compatible with USB specification revision 2.0 and 1.1
- USB A male -> USB A female, cable length 5.0m
- Supports USB low speed (1.5Mbps), full speed (12Mbps) and high speed (480Mbps)
- USB connection supports plug and play
- Plastic housing, aluminum design
- Also usable with USB 2.0 devices featuring their own power supplies
- Operating systems supported: Windows 98SE or later Windows versions



**233923 / DA-70130-3**

USB 2.0 repeater cable 5m

**293248 / DA-73100**

USB 2.0 Repeater Cable 10m

## DIGITUS® USB 2.0 Repeater Cable

The solution to use USB peripherals far away from your computer!

Expands the max. USB cable length permitted by additional 15m.

- Supports USB low speed (1.5Mbps), full speed (12Mbps) and high speed (480Mbps)
- Compatible with USB specification revision 2.0 and 1.1
- USB A male -> USB A female, cable length 15.0m
- USB connection supports plug and play
- Also usable with USB 2.0 devices featuring their own power supplies
- Supports Windows 7, Vista, XP, Mac OS X



**306450 / DA-73101**  
USB 2.0 Repeater Cable 15m

**306467 / DA-73102**  
USB 2.0 Repeater Cable 20m

**306474 / DA-73103**  
USB 2.0 Repeater Cable 25m

## DIGITUS® USB 2.0 sharing switch

No more plugging and unplugging between your computers and USB devices - The USB Sharing Switch allows to share a single USB device (like printers, scanners) between four computers

Compatible to USB 1.1 and USB 2.0 interface

- Compliant with USB 2.0 specifications
- Keyboard hot-key switching between the devices / PCs
- No additional power supply required - power supply via USB
- Operating systems supported: Windows 7/ XP / Vista / MacOS 9 (MacOS 9.2.2 recommended) / MacOS X (MacOS 10.2.8 or MacOS 10.3 recommended)



**293224 / DA-70135-1**  
USB 2.0 Sharing Switch, 2 PC - 1 Device

**293231 / DA-70136-1**  
USB 2.0 Sharing Switch, 4 PC - 1 Device

## DIGITUS® USB extender

Conquer USB length limitations cost effectively and place your USB devices where ever you want them

USB 1.1 compatible

- Supports all standard USB devices, such as scanners, printers, cameras, etc.
- Maximum cable length between sending and receiving units 60m
- Connection with standard Cat5e UTP patch cable
- Only 1 sending unit and 1 receiving unit included in delivery
- Suitable for all operating systems, which support USB



**233626 / DA-70139-1**  
USB extender

**DIGITUS® USB 2.0 hub, FDD drive bay installation**

Designed to provide quick and easy access for your USB peripherals

USB 2.0 and USB 1.1 compatible

- 4 x USB A, female (USB 1.1 and 2.0 devices)
- Installation size 9,9x2,6cm (3.5")
- Maximum data transfer rate 480Mbps (USB 2.0)
- Over current protection integrated on all outputs
- Hot pluggable, Plug and Play compatible
- Power supply via PC power supply
- Additional USB cable included in delivery
- Supports Windows 7, Vista, XP and Mac OS 10.x
- 2 x Frontpanel stickers - Black and Silver

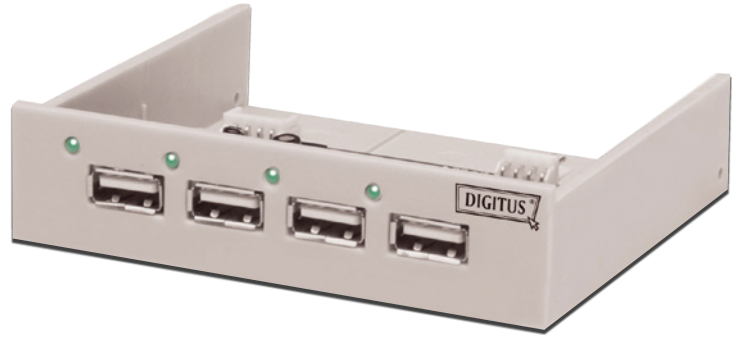

**233930 / DA-70133-2**

USB 2.0 hub, 4-port

**DIGITUS® Multi function panel**

Don't mess around with cables behind the PC - Multimedia Frontpanel for easy connectivity of your peripherals

Installation size 9,9x2,6cm (3.5")

- 2 x USB 2.0 / USB 1.1 ports
- 1 x IEEE 1394 port, female, 6-pin
- 1 x audio line in, line out
- USB, Firewire, and audio connection cables included in delivery
- Operating systems supported: Windows 98SE / 2000 / XP / Vista
- Additional system requirements: Computer featuring 2 x USB 2.0 / USB 1.1, 1 x Firewire, and audio interfaces installed

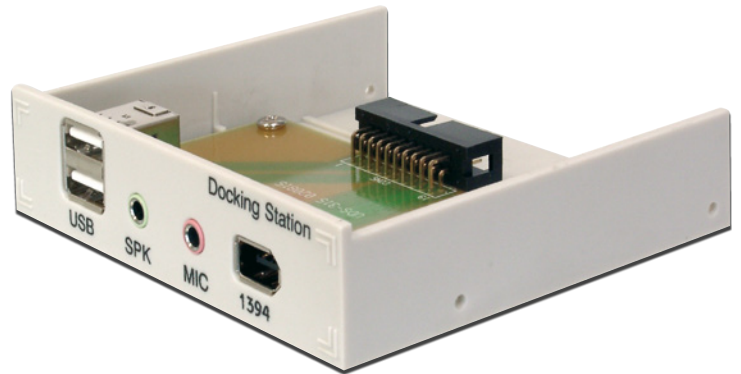

**215394 / DA-70122-A**

Multi function panel, audio, USB and Firewire

**DIGITUS® hard drive installation kit including 2.5 => 3.5 adapter**

For mounting HDDs 2.5 in desktop or tower computer cases

To install hard drives 2.5 in drive slots 3.5

- Two metal installation brackets and screws included in delivery
- Adaptor for 40-pin IDE cable and power supply adaptor included in delivery
- Hard drive installation kit 2.5=>3.5

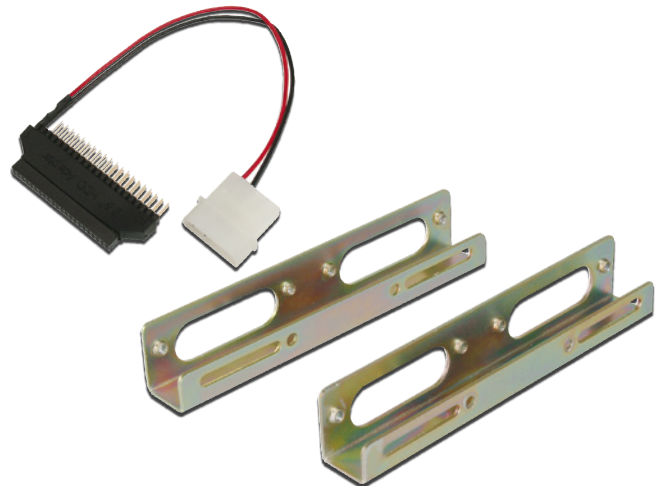

**170372 / DA-70430**

Hard drive installation kit 2.5 => 3.5

**DIGITUS® Serial ATA HDD removable frame**

Makes any hard drive 3.5 portable and allows it to be swapped quickly - Ideal for backups

Removable frame for hard drives, suitable for installations in CD/DVD - PC drive bays

- Suitable for Serial ATA hard drives 3.5
- Material: plastic
- 1 additional fan integrated
- Drawer lockable
- With status LED



**194163 / DA-50214-A**

Serial ATA HDD removable frame, gray

**236399 / DA-50215**

Serial ATA HDD removable frame, black

**DIGITUS® IDE HDD removable frame**

Makes any hard drive 3.5 portable and allows it to be swapped quickly - Ideal for backups

High quality hard drive frame, removable, for IDE hard drives 3.5

- Material of frame: plastic
- Frames are equipped with a fan (one additional fan for the drawer can be added)
- Drawer lockable
- With status LED



**194149 / DA-50211-A**

IDE HDD removable frame, grey

**236429 / DA-50218**

IDE HDD removable frame, black

**DIGITUS® Premium SATA HDD removable frame, gray and black**

Makes any hard drive 3.5 portable and allows it to be swapped quickly - Ideal for backups

High quality hard drive frame, removable, for S-ATA hard drives 3.5

- Aluminum housing with plastic panel, better EMI / RFI protection
- Integrated bottom fan
- Drawer lockable
- With status LED



**236405 / DA-50216**

Premium SATA HDD removable frame metal, grey

**236412 / DA-50217**

Premium SATA HDD removable frame metal, black

**DIGITUS® Reusable cable ties, pack of 5 pcs.**

For a well-regulated cable management

Velcro fastener

- Five different colors
- Total length 16cm
- Width 16mm



**170334 / DA-CT4001**  
cable ties, 5 pcs.

**DIGITUS® USB printer cable**

Installation within seconds - perfect to be used with notebooks and desktops without a parallel interface

Compatible with USB specification revision 1.1

- USB A male to CENT 36-pin male connector
- Supports EPP / ECP and bidirectional printing
- Data transfer rate up to 1,216 Mbps (ECP mode)
- Cable length: 1,8m



**166306 / DC USB-PM1**  
USB printer cable, grey

**DIGITUS® Dual 2.5 HDD Internal Mounting Kit**

Maximize the internal space of your computer case

Supports installation of up to two 2.5 HDDs or SSDs in one 3.5 bay

- Work with HDDs and SSDs
- Also suitable for small Media Center PCs
- Easy installation
- Size: 11,5cm X 10,1cm X 2,3 cm
- Metal Material helps to release the heat of HDDs
- Including bracket and screws

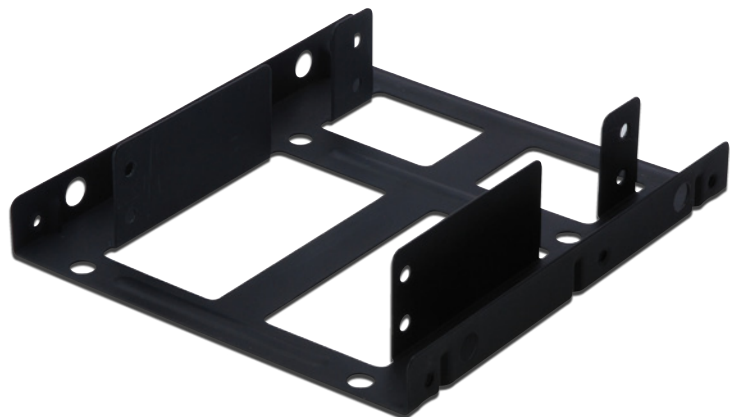

**291893 / DA-70431**  
Mounting KIT: Dual HDD 2.5 -> one 3.5 BAY

**DIGITUS® 10 LEDs USB Lamp for notebook**



Ultra Bright LED lights: perfect for working in low light environments

Energy saving and long-life span features come with LED Technology

- Ten white LEDs
- Clearly illuminates the keyboard or documents in low light environments
- Power supply for USB devices connected via interface
- Suitable to any USB compatible computer (PC or Mac)
- Flexible gooseneck
- Length: 45cm
- Power Consumption: 5V
- Slim and light: Ideal for traveling
- Suitable for working on the airplane, at night, and low light environments



**296782 / DA-70759**

USB 10 LEDs Lamp for notebook, Silver

**DIGITUS® USB LED lamp**



Illuminates your keyboard or nearby area - ideal for working in dim environments

Integrated white LED (efficient and energy saving)

- Powered by the USB port of A PC or Notebook
- Universal clip
- Clearly illuminates the keyboard or documents in low light environments
- Turns on when PC is powered up
- Cable length: 0.8m



**183501 / DA-70756**

USB LED light

**DIGITUS® USB telephone handset**



Comfortable internet telephony without headset or microphone

USB interface, plug and play

- Easy to use
- Power supply via USB, no external power supply required
- Separate sound card not needed to use this device
- Can be used as a microphone/speaker with all PC based softphones, such as Skype, MSN, ICQ, X-lite, Dialpad, MediaRing, Net2phone, etc.



**185222 / DA-70772**

USB telephone handset

**DIGITUS® Notebook Lock with Number combination**



Safety of your computer

Convenient connecting with any laptops and desktops with the built-in security slot

- Using the number combination which you prefer, no extra keys
- Simple set-up of number combination
- Material: Zinc-steel (locker part)
- Sturdy locking device featuring a 1,5m steel cable
- Suitable for office use, also for public occasions such as attending exhibitions, internet cafe etc..



**288374 / DA-40500**

Computer lock with number combination

**DIGITUS® Notebook Lock with 2 Keys**



Safety of your computer

Convenient connecting with any laptops and desktops with the built-in security slot

- Comes with 2 identical keys
- Suitable for office use, also for public occasions such as attending exhibitions, internet cafe etc..
- Material: Zinc-steel (locker part)
- Sturdy locking device featuring a 1,5m steel cable



**288367 / DA-40501**

Standard Slot Notebook Locks Incl. 2 Keys

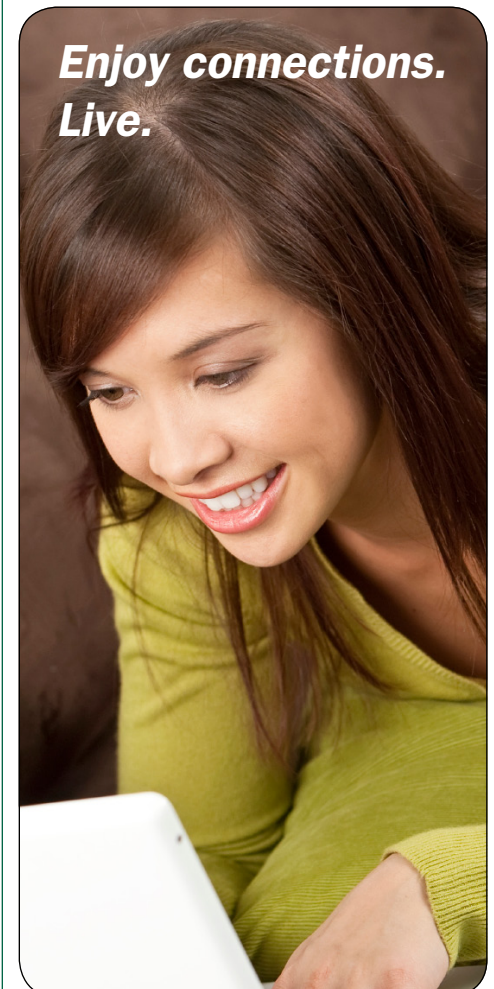

*Enjoy connections.  
Live.*

### DIGITUS® Leather case for iPhone 4 & iPod Touch series

Best protection and trendy style for your iPhone 4 and iPod Touch series

The DIGITUS Leather case gives your iPhone 4 and iPod Touch series an individual style and protects your favorite Apple® device against scratching. This handmade leather case is the best way to carry your Apple® products, because it fits perfectly. A specially designed strap in the case makes sure that you can release the device quickly and easily. Moreover, it completely disappears within the case. Six individually stamped holes in the bottom give you the possibility to enjoy music playback or to simply twig the ringing while keeping the Apple® device safe in the case. In addition, you have a small pocket on the backside which can be used to transport your credit card, business card or cash.

- Leather case for iPhone 4 and iPod Touch series, black colored
- Special strap for easy pull-out
- Six stamped holes for the speakers
- Comfortable additional pocket on the backside
- Material: genuine leather
- Dimensions: 12.5cm x 7.9cm x 0.3cm
- Thickness incl. iPhone 4: 1.3cm



without iPhone

#### 305576 / DA-14005

Leather case, black, for iPhone 4 and iPod Touch series

#### 305583 / DA-14006

Leather case, brown, for iPhone 4 and iPod Touch series

#### 305590 / DA-14007

Leather case, red, for iPhone 4 and iPod Touch series

### DIGITUS® Slim leather case for iPad and iPad 2



Protects your iPad from scratching, impacting and surface damaging

Fashionable design, showing the professionalism and elegance

- Protects your iPad from scratching, impacting and surface damaging
- Anti-dust
- Fastener with Velcro closure, easy to release iPad from the case
- Material: PVC leather
- Inner material: Polyester
- Outer Size: 26,6cm(H) x 22,60cm(W) x 0,5cm(L) / Inner Size: 26,6cm(H) x 22,60cm(W) x 0,5cm(L)



#### 295969 / DA-14001

Slim case for iPads

### DIGITUS® Sleeve for tablet devices



Best protection and trendy style for your tablet device

The DIGITUS sleeve gives your Tablet PC protection against dirt and scratches, in a smart and elegant way. The water-resistant neoprene keeps your Tablet PC safe perfectly, no matter how you transport it. Furthermore, the classic outer skin gives the DIGITUS sleeve an elegant appearance. Through the above opening, you can insert and release your Tablet PC very easily. The Digitus sleeve is colored in elegant black with a discreet green DIGITUS logo.

- Protects your Tablet device with style
- Suitable for Tablet PC size up to 9.7" (24.64cm)
- Stretchable neoprene skin
- Water resistant
- Easy to open
- Size 25.3cm x 19.8cm x 0.8cm
- Color: black



#### 305569 / DA-14002

Tablet PC sleeve, black, (9.7")

## DIGITUS® Notebook bag

Perfect protection and multifunctional use for your notebook and accessories

Gives your notebook protection against dirt and scratches, in a smart and elegant way. The water-resistant polyester protects your notebook perfectly, no matter how you transport it. Furthermore, the structured outer skin gives the DIGITUS notebook bag an outstanding appearance. The additional inner pockets give you the ability to transport your notebook and accessories comfortably and safely. In addition, the Digitus notebook bag has two pockets on the outside for other accessories. The Digitus notebook bag has a classic design and is colored in black on the outside and green on the inside.

- Protect your notebook with style
- Three inner pockets and two outer pockets
- Padded, adjustable shoulder strap
- Two comfortable handles
- Structured outer skin in black



### 305514 / DA-14308

Notebook bag, black/green, (14.1")

### 305521 / DA-14309

Notebook bag, black/green, (15.6")

## DIGITUS® Notebook sleeve

Best protection and good look for your notebook

The DIGITUS sleeve gives your notebook protection against dirt and scratches, in a smart and elegant way. The water-resistant neoprene keeps your notebook safe perfectly, no matter how you transport it. Furthermore, the structured outer skin gives the DIGITUS sleeve an outstanding appearance. Through the inner lip behind the zipper, you can transport your notebook very safely and take it out easily from sideways. The Digitus Sleeve is colored in elegant black with a grey colored zipper and two pull tabs.

- Protect your notebook with style
- Structured outer skin in black
- Color: black
- Material: structured neoprene
- All-round two-way zipper



### 305538 / DA-10506

Notebook sleeve, black, (12")

### 305545 / DA-10507

Notebook sleeve, black, (14.1")

### 305552 / DA-10508

Notebook sleeve, black, (15.6")

**DIGITUS® Netbook Travel Set**

Free Optical USB Travel Mouse included

Designed to fit netbooks with up to 26cm (10.1")

- Also ideal for transportation and protection of tablet computers, including the necessary accessories (such as Apple iPad, or other).
- High-quality finishing with durable fabric and protective soft padding
- Convenient extra compartments to store power supply, cables, peripherals and personal accessories
- Restraining strap ensures that the netbook is secure within the case
- Length adjustable shoulder strap, up to 120cm
- External dimension: 30 x 25 x 6 cm
- Inner dimension: 29 x 23,5 x 5 cm
- 100% high-durable Nylon fabric
- Optical USB travel mini mouse suitable for right and left hand using
- High precision optical sensor with 800dpi resolution
- Convenient retractable USB connection cable



**285243 / DA-14301**  
Netbook Travel Set

**DIGITUS® Netbook Travel Set**

Free Optical USB Travel Mouse included

Designed to fit netbooks with up to 26cm (10.1")

- Also ideal for transportation and protection of tablet computers, including the necessary accessories (such as Apple iPad, or other).
- High-quality finishing with durable fabric and protective soft padding
- Convenient extra compartments to store power supply, cables, peripherals and personal accessories
- Restraining strap ensures that the netbook is secure within the case
- Length adjustable shoulder strap, up to 120cm
- External dimension: 30 x 25 x 6 cm
- Inner dimension: 29 x 23,5 x 5 cm
- 100% high-durable Nylon fabric
- Optical USB travel mini mouse suitable for right and left hand using
- High precision optical sensor with 800dpi resolution
- Convenient retractable USB connection cable



**285564 / DA-14301-1**  
Netbook Travel Set

**DIGITUS® Notebook Case, Smart Business Line**



- Interior fully padded with variable inside dividers
- Two hook and loop bands for securing the notebook
  - Including flat zipper pocket in front
  - Padded grip and shoulder strap
  - Color: black
  - Material: High-quality tweed nylon
  - Exterior dimensions: 34cm(W) x 28.5cm(H) x 9.5cm(D)



**127628 / DA-10203**  
Notebook Case, Smart Business Line

**DIGITUS® Bag for 40cm (15.6“) Notebooks**



- Compatible to 40cm (15.6“) Notebooks and Laptops
- Outer Size: 44.5cm (W) x 33cm (H) x 8cm (D)
  - Inner size: 43cm (W) x 32cm (H) x 6cm (D)
  - Offer your Notebook the best protection
  - Three compartments, easily to organize personal belongs
  - Separated document tray
  - Inner pocket for mobile phone, Pen holder, small pockets for personal accessories
  - High- Quality Nylon material
  - Zipper with two dampers
  - Padded compartment with strip to fix the laptop
  - Front pocket with Velcro closure
  - Hand holder and shoulder strip



**279433 / DA-14302**  
Notebook Bag for 40cm (15.6“)

**DIGITUS® Bag for 40cm (15.6“) Notebooks**



- Compatible to 40cm (15.6“) Notebooks and Laptops
- Outer size: 44.5cm (W) x 33cm (H) x 16.5cm (D)
  - Inner size: 43cm (W) x 32cm (H) x 15cm (D)
  - Offer your Notebook the best protection
  - Four compartments, easily to separate and keep personal belongs
  - Separated document tray
  - Inner pocket for mobile phone, Pen holder, small pockets for personal accessories
  - High- Quality Nylon material
  - Zipper with two dampers
  - Padded compartment with strip to fix the laptop
  - Front pocket with Velcro closure
  - Hand holder and shoulder strip



**279457 / DA-14303**  
Notebook Bag for 40cm (15.6“)

**279433 / DA-14302**  
Notebook Bag for 40cm (15.6“)

**DIGITUS® Notebook Bag, for 17 inches laptop**



- Compatible to 15“-17“ Notebooks and Laptops
- Outer Size: 46cm (W) X 33cm (H) X 6cm (D)
  - Inner size: 44cm (W) X 32cm (H) X 5.5cm (D)
  - Offer your Notebook the best protection
  - High- Quality Nylon material
  - Zipper with two dampers
  - Padded compartment with strip to fix the laptop
  - Inner pocket for mobile phone, Pen holder, small pockets for personal accessories
  - Separated Inner document tray
  - Front pocket with Velcro closure
  - Hand holder and shoulder strip



**283690 / DA-14307**  
Notebook Bag, for 17 inches Laptop

**DIGITUS® CD-ROM/DVD Storage Cases for 48 CDs/DVDs**



Lets you carry your CDs and DVDs with ease, also ideal for secure CD archiving

High-quality material in black colour

- Space for 48 CDs, DVDs, HD DVDs or Blue-rays
- Dimension (WxHxD): 17x17x7.5cm; 6.69x6.69x2x95"



**136019 / DA-10210**  
CD-ROM/DVD Storage Cases, 48 CDs/DVDs

**DIGITUS® CD-ROM/DVD Storage Cases for 48 CDs/DVDs**



Lets you carry your CDs and DVDs with ease, also ideal for secure CD archiving

High-quality material in black colour

- Space for 48 CDs, DVDs, HD DVDs or Blue-rays
- Dimensions (WxHxD): 17x29x4cm; 6.30x11.42x1.58"



**136026 / DA-10211**  
CD-ROM/DVD Storage Cases, 48 CDs/DVDs

**DIGITUS® CD-ROM/DVD Storage Cases for 96 CDs/DVDs**



Lets you carry your CDs and DVDs with ease, also ideal for secure CD archiving

High-quality material in black colour

- Space for 96 CDs, DVDs, HD DVDs or Blue-rays
- Dimensions (WxHxD): 18x29x8cm; 7.09x11.42x3.15"



**136033 / DA-10212**  
CD-ROM/DVD Storage Cases, 96 CDs/DVDs

**DIGITUS® CD-ROM/DVD Storage Cases for 200 CDs/DVDs**



Lets you carry your CDs and DVDs with ease, also ideal for secure CD archiving

High-quality material in black colour

- Space for 200 CDs, DVDs, HD DVDs or Blue-rays
- Dimensions (WxHxD): 31x32x10cm; 12.21x12.60x3.94"



**179801 / DA-10220**  
CD-ROM/DVD Storage Cases, 200 CDs/DVDs

**DIGITUS® CD-ROM and DVD Cases**



Protects your optical media - CD, DVD, Blu-ray, etc.

For two DVD's / CD's

- Suitable for CDs, DVDs, HD DVDs, Blue-rays
- Black plastic, slide-in foil
- Packaging unit: 5 Pcs.
- Dimensions (WxHxD): 190x130x5mm; 7.48x5.12x0.20"



**132899 / DA-DVD-DC**  
CD-ROM / DVD Double Case, 5 pcs

**DIGITUS® CD-ROM and DVD Cases**



Protects your optical media - CD, DVD, Blu-ray, etc.

For one DVD/CD with additional manual

- Suitable for CDs, DVDs, HD DVDs, Blue-rays
- Black plastic, slide-in foil
- Packaging unit: 5 Pcs.
- Dimensions (WxHxD): 190x130x5mm; 7.48x5.12x0.20"



**176206 / DA-DVD-SC**  
CD-ROM / DVD Single Case, 5 pcs

**DIGITUS® CD-ROM and DVD Cases**



Protects your optical media - CD, DVD, Blu-ray, etc.

DVD / CD Jewel Case

- Suitable for CDs, DVDs, HD DVDs, Blue-rays
- Transparent plastic
- Packaging unit: 10 Pcs.



**132882 / DA-CD-JC**  
CD-ROM Jewel Case, 10 pcs.

**DIGITUS® CD-ROM and DVD Cases**



Protects your optical media - CD, DVD, Blu-ray, etc.

DVD / CD Slim Case

- Suitable for CDs, DVDs, HD DVDs, Blue-rays
- Transparent plastic
- Packaging unit: 10 Pcs.



**132875 / DA-CD-SC**  
DIGITUS CD-ROM Slim Type Case, 10 pcs.

Wall mount for TFT displays



Brings viewing comfort to your living room

Small hook attachment for wall mounting

- Supports VESA standard dimensions (75x75mm and 100x100mm)
- Net weight: 0.5kg Dimensions 114x114x21.5mm
- Maximum loading: 30kg



239369 / DA-90303  
Wall mount for TFT displays

Wall mount for TFT displays

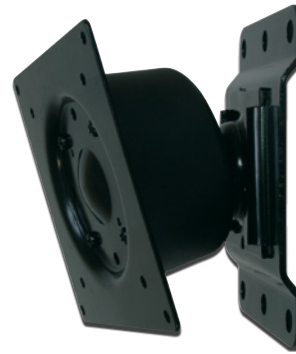

Brings viewing comfort to your living room

Supports VESA standard dimensions (75x75mm and 100x100mm)

- Net weight: 0.8kg; overall length 80mm; max. load capacity 15kg
- Monitor can be turned: 180°



239376 / DA-90307  
Wall mount for TFT displays

Wall mount for TFT displays



TFT display swivel arm  
for table mounting

- Easy to install by means of special table clamp
- Can be moved in any direction
- Supports VESA standard dimensions (75x75mm and 100x100mm)
- Net weight: 2.0kg
- Overall length: 520mm
- Maximum height: 315mm
- Max. load capacity: 10kg
- Maximum thickness of the tabletop: 75mm
- LCD monitor can be turned: 180 degrees
- Excellent way of saving space



259671 / DA-90306-1  
For table mounting, black



Enjoy connections  
Live.

**DIGITUS® Wall mount for LCD/TFT TV**



Brings viewing comfort to your living room

Small wall mounting for up to 110cm (42") LCD/TFT TV's

- Supports VESA standard dimensions (100x200mm and 200x200mm)
- Net weight: 1.7kg Dimensions 230x230x25.3mm
- Maximum loading: 70kg
- Projection: 25mm



**239383 / DA-90310**

Wall mount for LCD/TFT TV up to 70kg

**DIGITUS® Wall mount for LCD/TFT TV**



Brings viewing comfort to your living room

Articulating wall mount for up to 82cm (32") LCD/TFT TV

- Easy installation and strong combination both
- Supports VESA standard dimensions (75x75mm, 200x100mm, 100x100mm and 200x200mm)
- Maximum loading: 32kg
- Swivel left & right: 20, 180 degrees
- Pivot upwards & downwards: 20 degrees



**239406 / DA-90312**

Wall mount for LCD/TFT TV up to 32kg

**DIGITUS® LCD wall mount for LCD/TFT TV**



Brings viewing comfort to your living room

Simple heavy loading wall mount for up to 110cm (42") LCD/TFT TV

- Easy to mountable and 360 degrees flexible
- Supports VESA standard dimensions (200x100mm and 100x100mm)
- Weight: 2kg, 185x450x85mm (WxHxD)
- Maximum loading: 50kg
- Swivel left & right: 20 degrees
- Pivot upwards & downwards: 20 degrees
- LCD monitor swivel: 360 degrees



**239390 / DA-90311**

Wall mount for LCD/TFT TV up to 50kg

**DIGITUS® Wall mount for LCD/Plasma TV**



Brings viewing comfort to your living room

Universal adjustable wall mount and tilting for up to 165cm (65") LCD/Plasma TV

- Easy installation and strong combination both
- Weight: 4.9kg, 760x800x520mm (WxDxH)
- Maximum loading: 80kg
- Pivot upwards and downwards: 26 degrees



**239413 / DA-90313**

LCD/Plasma wall mount for up to 165cm (65") TV

**DIGITUS® USB 3.0 PCI Express Add-on Card**

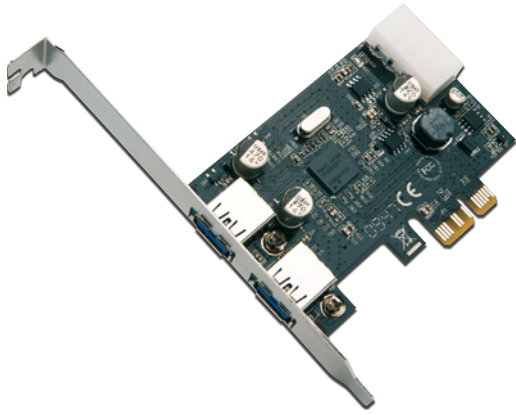

The performance boost for the new generation of ultra fast USB peripherals

2 x USB 3.0 Ports

- Chipset: NEC D720200
- Downward compatible to USB 2.0/1.1 devices
- Supported data transfer rates: Super-speed (5Gbps), High-speed (480Mbps), Full-speed (12Mbps) and Low-speed (1.5Mbps)
- Supports plug and play and hot swapping
- Compliant with Universal Serial Bus 3.0 specification Revision 1.0
- Compliant with PCI Express Base Specification 2.0; bus interface: PCI-Express x 1
- Supports PCI Bus Power Management Interface Specification revision 1.2
- Incl. Low Profile bracket
- Supports: Windows 7, Vista, XP
- Microsoft certified WHQL drivers for Windows 7 32/64-bit, Vista 32/64-bit and XP 32/64-bit



**292067 / DS-30220-2**

USB 3.0 PCI Express Add-on Card, 2-Port

**DIGITUS® Firewire 800 / 400 Combo card, PCIe**

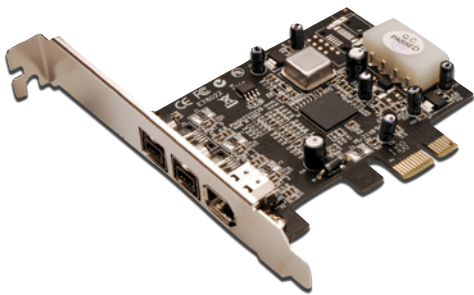

The quick and easy way to add extra Firewire Ports to your system

2 x FireWire 800 (1394b) 9-pin ports and 1x FireWire 400 (1394a) 6-pin port

- Chipset: TI XIO2213B
- Data transfer rates of 100, 200, 400, and 800Mbps
- Built-in 4-pin power connector, provides extra power when connected to the system power supply (recommended)
- Supports hot-swapping and Plug and play connections of peripheral devices
- Works with various types of FireWire 800 (1394b) and FireWire 400 (1394a) devices, including external hard disk drives, DV camcorders, digital cameras, CD-RW/DVD-ROM drives, and other audio/video devices
- Support Windows® 7 / Vista / Server 2003 SP1 or above / XP / 2000
- Accessories: 1 x manual, 1 x Ulead Video Studio CD



**276579 / DS-30203-1**

PCIe, FireWire 800/400 interface card, 2/1-ports

**DIGITUS® USB 2.0 4-port PCI Express card**

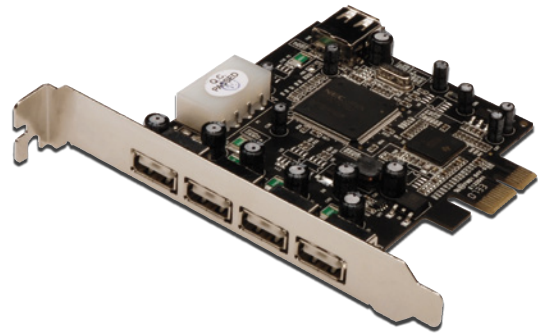

The quick and easy way to add extra USB Ports to your system

4 x external and 1 x internal USB 2.0 Ports

- Chipset: NEC 720101
- Supports high-speed (480Mbps), full-speed (12Mbps), and low-speed(1.5Mbps) data transfer modes for simultaneous operation of multiple USB 2.0/1.1 devices
- Support device hotswapping and Plug and Play
- Installs in any available PCI Express slot with different lane width
- Supports: Windows 2000, XP/2003 32/64 bit, Vista 32/64 bit



**244936 / DS-30202**

USB 2.0 4-port PCI Express card

**Enjoy connections  
Live.**



**DIGITUS® IEEE 1394a Firewire PCI Express Card**

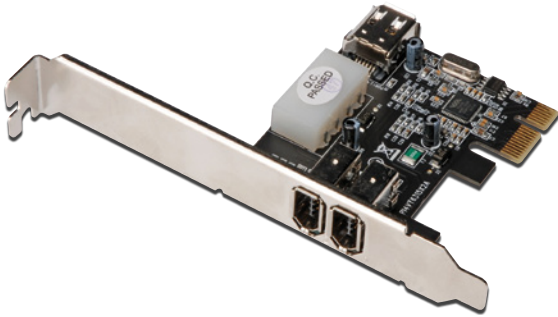

2 x external and 1 x internal IEEE 1394 ports, 6-pin

- Chipset: VIA 6315
- Data transferrate 100 / 200 / 400 Mbps
- Support device hotswapping and Plug and Play
- Compliant with IEEE 1394 and OHCI 1.1 standards and specifications
- Installs in any available PCI Express slot with different lane width
- Incl. software „Ulead Videostudio“
- Supports Windows Vista/XP/Server 2003 SP1/2000



**269038 / DS-30201-2**

IEEE 1394a Firewire PCI Express Card

**DIGITUS® parallel interface card, PCIe**

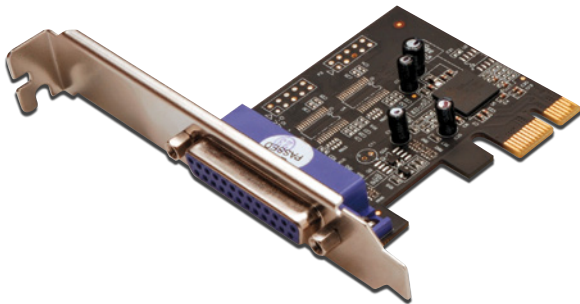

Take full advantage of all your high-speed Parallel devices

1 x DSUB 25, parallel port, jack

- Chipset: OXPcie952
- Data transfer rate up to 2.5Mbps
- Supports Standard Parallel Port (SPP), Enhanced Parallel Port (EPP) & Enhanced Capability Port (ECP)
- Compliant with PCI Express base specification 1.1
- Compliant with PCI Power Management 1.2
- 1 x manual, 1 x driver CD, 1 x low profile bracket included in delivery
- Supports Windows Vista/Server 2003/XP/2000



**254430 / DS-30020**

PCIe, Parallel interface card 1x DSUB 25

**DIGITUS® serial interface card, PCIe**

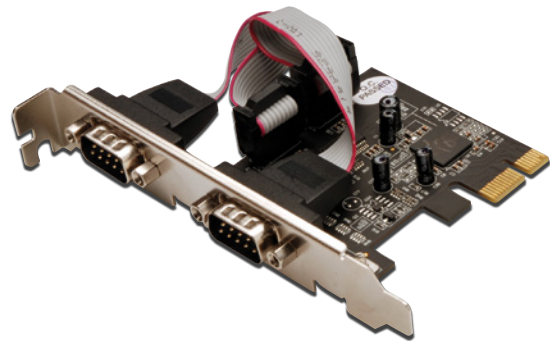

Perfect for connecting serial modems, PDAs, digital cameras, printers, ISDN terminal adapters and many more

2 x DSUB 9, serial ports, male, UART 16C950

- Chipset: OXPcie952
- Data transfer rate up to 230,400bps
- Compliant with PCI Express base specification 1.1
- Compliant with PCI Power Management 1.2
- 1 x manual, 1 x driver CD, 2 x low profile brackets included in delivery
- Supports Windows Vista/Server 2003/XP/2000



**254393 / DS-30000**

PCIe, Serial interface card, 2x DSUB 9

**DIGITUS® 2ser. / 1par. interface card, PCIe**

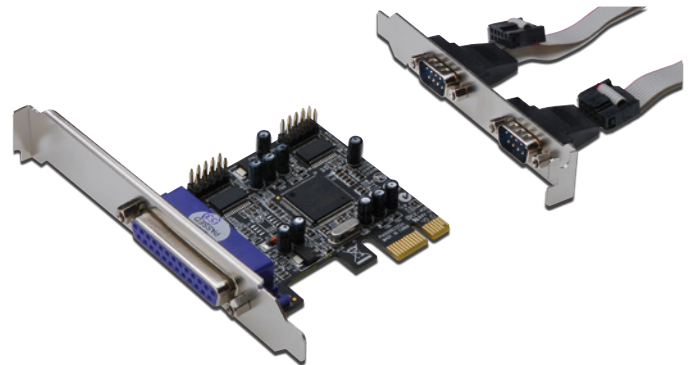

Perfect for connecting any parallel or serial device including printers, scanners and ISDN terminal adapters

Multi I/O PCIe card

- 2 x DSUB 9, serial ports, male, UART16C450/550
- 1 x DSUB 25, parallel port, jack
- Chipset: MCS9901
- Serial data transfer rate up to 230,400bps
- Parallel data transfer rate up to 1.5Mbps
- Supports Standard Parallel Port (SPP), Enhanced Parallel Port (EPP) & Enhanced Capability Port (ECP)
- Compliant with PCI Express Base Specification 1.0a
- 1 x manual, 1 x driver CD, 1 x DSUB 25 parallel port cable, 3 x low profile brackets included in delivery
- Supports Windows Vista/Server 2003/XP/2000



**254386 / DS-30040**

PCIe, 2 ser. / 1 par. interface card

**DIGITUS® SATA II PCI Express card, 1-port**

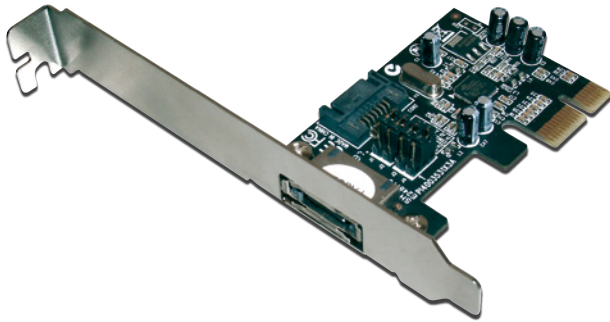

The quick and easy way to add Serial ATA performance to your PC

1 x external eSATA port and 1 x internal SATA port

- Chipset: Sil 3531
- Int. / ext. ports selectable by configuration
- Compliant with PCI Express Base Specification 1.0a
- Compliant with Serial ATA 1.0a specification and with full complement of Serial ATA II optional features
- Installable in any available PCI Express slot with different lane widths
- Supports data transfer rate of up to 300MB/s
- Supports NCQ (Native Command Queuing)
- Hot-Plug and Hot-Swapping features
- Supports Windows 7, Vista and XP



**244813 / DS-30101**  
SATA II PCI Express card, 1-port

**DIGITUS® SATA II PCI Express card, 2-Port**

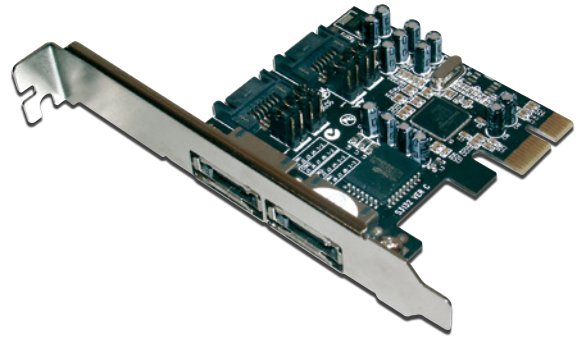

The quick and easy way to add Serial ATA performance to your PC

2 x external eSATA and 2 x internal SATA ports

- Chipset: Sil 3132
- Int. / ext. ports selectable by configuration
- Compliant with PCI Express Base Specification 1.0a
- Compliant with Serial ATA 1.0a specification and with full complement of Serial ATA II optional features
- Installable in any available PCI Express slot with different lane widths
- Supports RAID levels 0, 1, 0+1
- Supports data transfer rate of up to 300MB/s
- Supports NCQ (Native Command Queuing)
- Hot-Plug and Hot-Swapping features
- Supports Windows 7, Vista and XP



**245056 / DS-30102**  
SATA II PCI Express card, 2-port

**DIGITUS® SATA II / PATA PCI Express combo card**

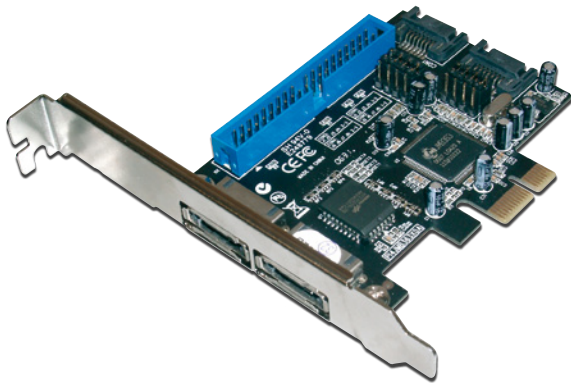

Offers the flexibility to connect almost any type of drive to your computer

2 x external eSATA and 2 x internal SATA ports

- Int. / ext. ports selectable by configuration
- 1 x internal parallel ATA port - supports up to UDMA-6 transfer mode
- Chipset: JMB 363
- Up to 4 devices connectable in total
- Compliant with PCI Express Base Specification 1.0a
- Compliant with Serial ATA 1.0a specification and with full complement of Serial ATA II optional features
- Supports data transfer rate of up to 300MB/s
- Supports RAID levels 0, 1, 0+1
- Installable in any available PCI Express slot with different lane widths
- Supports NCQ (Native Command Queuing)
- Hot-Plug and Hot-Swapping features on SATA ports
- Supports Windows 7, Vista and XP



**244950 / DS-30103**  
SATA II / PATA PCI Express combo card



**DIGITUS® SATA II PCI Express card, 4-port**

The quick and easy way to add Serial ATA performance to your PC

4 x internal Serial ATA connectors, 2 x external eSATA connectors (selectable)

- Chipset: MARVELL 88SX7042
- Bus specification: PCI-Express x 4
- Compliant with Serial ATA II specifications, up to 300MB/sec
- Supports SATA II Native Command Queuing (NCQ)
- Stand-alone PCI Express to Serial ATA host controller
- Four independent Serial ATA channels, each of them supporting one connection of a Serial ATA device at the same time
- Supports Windows 7, Vista and XP

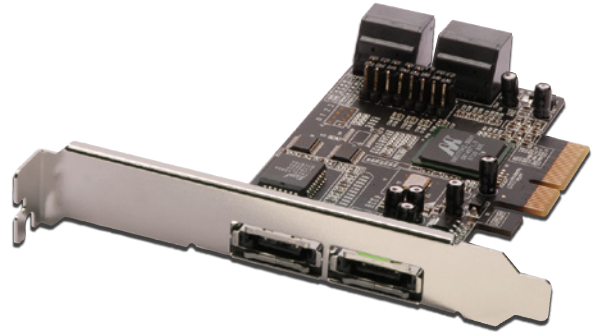

**245049 / DS-30104**  
SATA II PCI Express card, 4-port

**DIGITUS® SATA III / PATA PCI Express combo card**

Combines the performance boost of the new SATA III with up to 6Gbps with the flexibility to connect almost any type of HDD to your computer

2 x internal SATA III ports

- 1 x internal parallel ATA port - supports up to UDMA-6 transfer mode, ATA and ATAPI
- Chipset: Marvell 88SE9128
- Up to 4 devices connectable in total
- Compliant with PCI-Express Specification v2.0 and backward compatible with PCI-Express 1.x
- Compliant with Serial ATA Specification 3.0
- Supports communication speeds of 6Gbps, 3Gbps and 1.5Gbps
- Supports RAID levels 0 and 1 (only for SATA hard drives)
- Installable in any available PCI Express slot with different lane widths
- Supports NCQ (Native Command Queuing)
- Supports Port Multiplier FIS
- Hot-Plug and Hot-Swapping features on SATA ports
- Incl. Low Profile bracket
- Supports Windows 7, Vista and XP

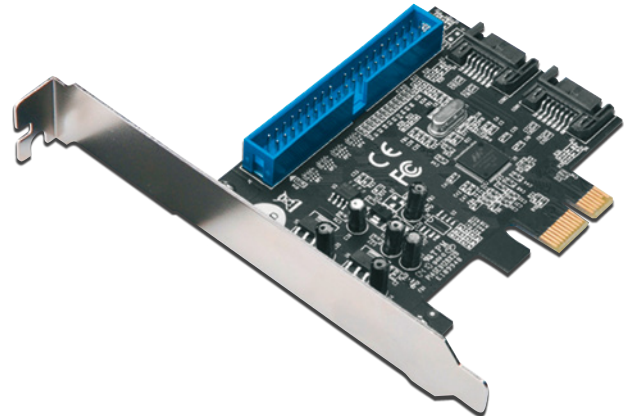

**282006 / DS-30106**  
SATA III / PATA PCI Express combo card



**Enjoy connections  
Live.**

### DIGITUS® USB 3.0 ExpressCard

The performance boost for the new generation of ultra fast USB peripherals

2 x USB 3.0 Ports

- Chipset: NEC D720200
- Downward compatible to USB 2.0/1.1 devices
- Supported data transfer rates: Super-speed (5Gbps), High-speed (480Mbps), Full-speed (12Mbps) and Low-speed (1.5Mbps)
- Supports plug and play and hot swapping
- Supports Plug and Play and Hot-swap; compliant to ExpressCard Specification 1.0; ExpressCard/34 form factor module
- DC Jack connector for optional power adaptor (+5V/18mA) to meet the USB 3.0 power standard
- Supports: Windows 7, Vista, XP



**273707 / DS-31220**  
USB 3.0 ExpressCard, 2-Port

### DIGITUS® USB 2.0 ExpressCard

The quick and easy way to add extra USB Ports to your Notebook

4 x USB 2.0 Typ A Ports

- Chipset: NEC 720114
- ExpressCard/34 form factor
- Data transfer rate up to 480 Mbps
- Support device hotswapping and Plug and Play
- Compliant with EHCI and OHCI standards and specification
- 1 x DC power jack (5V /2A)
- Supports Windows 7, Vista and XP



**244943 / DS-31203**  
DIGITUS USB 2.0 ExpressCard 4 ports

### DIGITUS® Combo USB 2.0 / Firewire ExpressCard

1 x USB 2.0 Typ A jack

- 2 x IEEE1394 6-pin Ports
- Chipset: VIA 6315
- ExpressCard/34 form factor
- Data transfer rate: IEEE 1394 100 / 200 / 400 Mbps, USB 2.0 up to 480Mbps
- Support device hotswapping and Plug and Play
- Compliant with IEEE 1394, OHCI 1.1 and ExpressCard 1.0 standards and specification
- 1 x DC power jack (12V /1A)
- Incl. software „Ulead Videostudio“
- Supports Windows 7 / Vista / XP / Server 2003 / 2000



**269304 / DS-31202-1**  
Combo USB 2.0 / Firewire ExpressCard

**DIGITUS® IEEE 1394a / Firewire ExpressCard**

The quick and easy way to add extra Firewire Ports to your Notebook

2 x IEEE1394 6-pin Ports

- Chipset: VIA 6315
- ExpressCard/34 form factor
- Data transferrate 100 / 200 / 400 Mbps
- Support device hotswapping and Plug and Play
- Compliant with IEEE 1394, OHCI 1.1 and ExpressCard 1.0 standards and specification
- 1 x DC power jack (12V /1A)
- Incl. „Ulead VideoStudio“ Software
- Supports Windows 7 / Vista / XP / Server 2003 / 2000



**269298 / DS-31201-2**  
IEEE 1394a / Firewire ExpressCard

**DIGITUS® eSATA II 300 ExpressCard**

Mobile Convenience with your portable storages!

eSATA II 300 ExpressCard, slim version

- 1 eSATA port
- Easy install with Plug and Play
- ExpressCard/34 form factor
- SATA data transfer rate up to 3.0 Gbps
- Supports hot plug for connected devices
- Compliant with ExpressCard 1.0 specification
- Supports SATA II Native Command Queuing (NCQ)
- Supports Windows 7, Vista, XP



**296881 / DS-31101-1**  
eSATA II 300 ExpressCard, slim version

**DIGITUS® CF Cardreader Adapter for ExpressCard**

The mobile high-speed drive for professional photographers use

Quickly and easily adds a fully functional CompactFlash memory card reader/writer to ExpressCard/34 equipped Notebook computers

- 1x Slot for CF Type I/II cards, MicroDrive, PIO mode 0-6
- Chipset: Alcor Micro AU6371
- ExpressCard/34 form factor
- Support device hotswapping and Plug and Play
- Supports Windows 7, Vista and XP



**269045 / DS-31600**  
CF Cardreader Adapter for ExpressCard

### DIGITUS® RS 232 ExpressCard

Perfect for connecting serial modems, PDAs, digital cameras, printers, ISDN terminal adapters and more

1 x DSUB 9 / RS-232, serial port, male

- Chipset: PL 2303X
- ExpressCard, form factor 34
- Data transfer rate up to 230,400bps
- Supports hot-swapping of devices and plug and play
- Powered via express bus, no separate power supply or battery required
- Works with various types of RS-232 serial devices, including modems, PDAs, label printers, bar code scanners, digital cameras, and more
- Supports Windows 7, Vista and XP



**244875 / DS-31204**

RS 232 ExpressCard 1 port

**244882 / DS-31205**

RS 232 ExpressCard 2 ports

### DIGITUS® Parallel port ExpressCard

Take full advantage of all your high-speed Parallel devices

1 x DSUB 25, parallel port, jack

- Chipset: PL2305
- ExpressCard, form factor 34
- Supports hot-swapping of devices and plug and play
- Powered via express bus, no separate power supply or battery required
- Works with various types of printers with parallel interfaces
- Supports Windows 7, Vista and XP



**244868 / DS-31206**

Parallel port ExpressCard

### DIGITUS® Seriell, parallel combo ExpressCard

Perfect for connecting any parallel or serial device including printers, scanners and ISDN terminal adapters

1 x DSUB 9 / RS-232, serial port, male

- 1 x DSUB 25, parallel port
- Chipset: MCS 7715
- ExpressCard, form factor 34
- Supports hot-swapping of devices and plug and play
- Powered via express bus, no separate power supply or battery required
- Works with various types of parallel and RS-232 serial devices, including modems, PDAs, printers, bar code scanners, digital cameras, and more
- Incl. adapter cable (DB26 Female to 1 x DB9 Male + 1 x DB25 Female)
- Supports Windows 7, Vista and XP



**244851 / DS-31207**

Seriell, parallel combo ExpressCard

**DIGITUS® USB 2.0, PCI card**

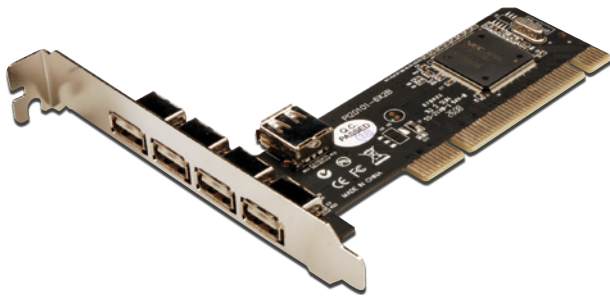

The quick and easy way to add extra USB Ports to your Computer

- 4 x external USB 2.0 type A/female (480Mbps)
- 1 x internal USB 2.0 type A/female (480Mbps)
- Chipset: NEC 720101
- Supports USB high speed (480Mbps), full speed (12Mbps), and low speed (1.5Mbps) data transfer modes
- Compliant with USB specification revision 2.0
- Supports hot-swapping
- Operating systems supported: Windows 2000 / XP / Vista 32-bit/64-bit
- Accessories: 1 x manual



**254287 / DS-33220**  
PCI, USB 2.0 card, 4+1-ports

**DIGITUS® USB 2.0 / FireWire Combo card, PCI**

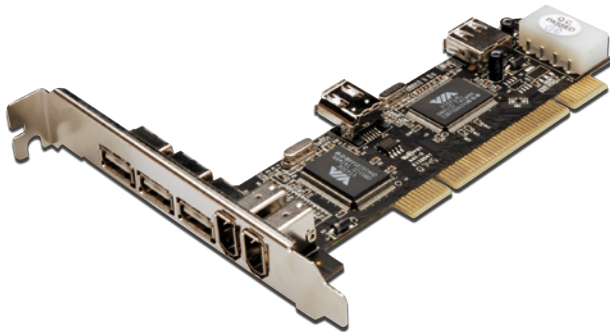

Features high-speed USB and Firewire access for quick and efficient data transmission

- Combo card USB 2.0 and FireWire 400 (1394a)
- 3 x external USB 2.0 type A/female (480Mbps)
- 1 x internal USB 2.0 type A/female (480Mbps)
- 2 x external FireWire 400 (1394a) 6-pin ports (400Mbps)
- 1 x internal FireWire 400 (1394a) 6-pin port (400Mbps)
- Chipsets: VIA6212/6214 + VT6306
- Compliant with USB specification revision 2.0
- Supports USB high speed (480Mbps), full speed (12Mbps), and low speed (1.5Mbps) data transfer modes
- Compliant with IEEE 1394-1995, 1394a-2000, and OHCI 1.1 standards
- Supports FireWire bus data transfer rates of 100, 200, and 400Mbps
- Hot-swapping feature allows you to connect and disconnect devices without shutting down operating system
- Supports Windows 7, Vista and XP



**254478 / DS-33230**  
PCI, USB 2.0 / FireWire Combo interface card

**DIGITUS® USB 2.0, PCI card**



The quick and easy way to add extra USB Ports to your Computer

- 3 x external USB 2.0 type A/female (480Mbps)
- 1 x internal USB 2.0 type A/female (480Mbps)
- Chipset: VIA 6212
- Supports USB high speed (480Mbps), full speed (12Mbps), and low speed (1.5Mbps) data transfer modes
- Compliant with USB specification revision 2.0
- PCI 32-bit 33MHz interface
- Supports hot-swapping
- Operating systems supported: Windows 2000 / XP / Vista 32-bit/64-bit
- Accessories: 1 x manual, 1 x low profile bracket



**254294 / DS-33221**  
PCI, USB 2.0 card, 3+1-ports

**254317 / DS-33222**  
PCI, USB 2.0 card, 4+1-ports

**DIGITUS® Firewire 800 / 400 Combo card, PCI**

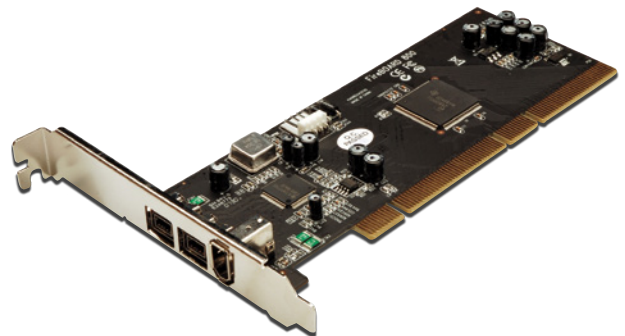

The quick and easy way to add extra Firewire Ports to your system

- 2 x FireWire 800 (1394b) 9-pin ports and 1x FireWire 400 (1394a) 6-pin port
- Chipsets: TI 82AA + 81BA3
- Data transfer rates of 100, 200, 400, and 800Mbps
- Supports hot-swapping and Plug and play connections of peripheral devices
- Bus interface: PCI bus 32/64bit
- Supports IEEE 1394b, downward compatible with IEEE 1394a
- Isochronous and asynchronous data transfer modes supported
- Works with various types of FireWire 800 (1394b) and FireWire 400 (1394a) devices, including external hard disk drives, DV camcorders, digital cameras, CD-RW/DVD-ROM drives, and other audio/video devices
- Accessories: 1 x manual, 1 x Ulead Video Studio CD
- Supports Windows 7, Vista and XP



**254379 / DS-33205**  
PCI, FireWire 800/400 interface card, 2/1-ports

**DIGITUS® Firewire A, PCI Cards**

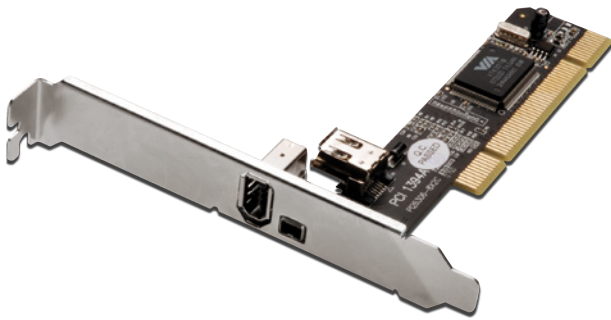

The quick and easy way to add extra Firewire Ports to your system

Extends PC connections with three Firewire ports. Connect easily, for example a DV camcorder or external enclosure, to your PC.

- Adds three IEEE1394a (FireWire) ports to your PC for high-speed I/O connectivity
- One (1) internal IEEE1394a port (Sharing with first external IEEE1394 port)
- External connections: 1x Firewire A, 6-pin/female, 1x Firewire A, 4-pin/female
- Internal connections: 1x Firewire A, 6-pin/female
- Compliant IEEE 1394-1995, 1394a (rev. 1.1) and OHCI Interface Specification 1.0
- Supports data transfer rates of 100, 200 and 400 Mbps
- PCI 32-bit 33MHz interface
- VIA VT6306 chipset
- Hot-swapping features allows you to connect/disconnect devices without powering down your system
- Package contents: 1x User Manual, 1x LowProfile bracket
- OS Supports: Windows 7, Vista 32-bit / Vista 64-bit, XP, 2000



- 252733 / DS-33201**  
PCI, Firewire A card, 2+1 ports
- 252740 / DS-33202**  
PCI, Firewire A card, 2+1 ports, incl. ULEAD software

**DIGITUS® SATA to IDE adapter**

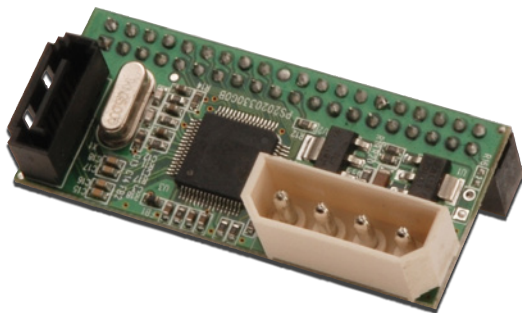

The perfect solution for adding IDE/ATA drives to motherboards with only available SATA controller

Allows you to use all kinds of IDE storage devices featuring 40-pin IDC connectors with a Serial ATA controller.

- Stand alone Serial ATA to Ultra ATA bridge board design
- Conforms to Serial ATA 1.0 specification, revision 2.2
- Chipset: JM20330
- Supports PIO mode 0-4
- Ultra ATA 133 / 100 / 66 / 33 supported
- Supports all types of ATAPI, ATA/133, ATA/100, ATA/66, ATA/33, EIDE and IDE storage devices (DVD, DVD-RAM, MO, CD-ROM, CD-RW, Hard Disk)
- Compact dimensions allowing direct connections to ATA hard drives
- Board design: horizontal version



- 244967 / DS-33150**  
SATA to IDE adapter

**DIGITUS® Firewire A, PCI Cards**

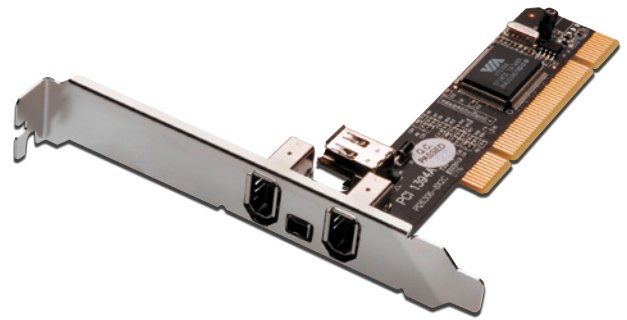

The quick and easy way to add extra Firewire Ports to your system

Add four Firewire-A ports to your PC - e.g. DV camcorders or external enclosures can easily be connected to your computer.

- Adds four IEEE1394a (FireWire) ports to your PC for high speed I/O connectivity
- One (1) internal IEEE1394a port (connection shared with first external IEEE1394 port)
- External connections: 2 x Firewire A, 6-pin/female, 1 x Firewire A, 4-pin/female
- Internal connections: 1 x Firewire A, 6-pin/female
- Compliant with IEEE 1394-1995, 1394a (rev. 1.1), and OHCI interface specification 1.0
- Supports data transfer rates of 100, 200, and 400 Mbps
- PCI 32-bit 33MHz interface
- Chipset: VIA VT6306
- Hot-swapping feature allows you to connect and disconnect devices without shutting down operating system
- Package contents: 1 x User Manual, 1 x Low profile bracket
- Supports Windows 7, Vista and XP



- 252757 / DS-33203**  
PCI, Firewire A card, 3+1 ports
- 252764 / DS-33204**  
PCI, Firewire A card, 3+1 ports, incl. ULEAD software

**DIGITUS® IDE to SATA Adapter**

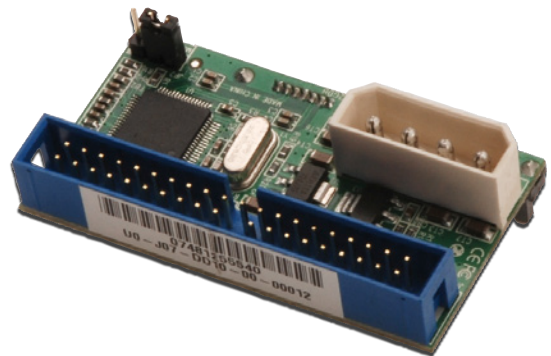

The perfect solution for adding SATA drives to motherboards without available SATA connectivity

Allows you to use all kinds of SATA storage devices with an IDE controller.

- Stand alone Ultra ATA to Serial ATA bridge board design
- Conforms to Serial ATA 1.0 specification, revision 2.2
- Chipset: JM20330
- Transfer rate: 1.5Gb/s
- Supports all types of SATA storage devices (DVD, DVD-RAM, MO, CD-ROM, CD-RW, Hard Disk, ...)
- Compact dimensions allowing direct connections to SATA hard drives
- Board design: horizontal version



- 244974 / DS-33151**  
IDE to SATA Adapter

**DIGITUS® serial interface card, PCI**

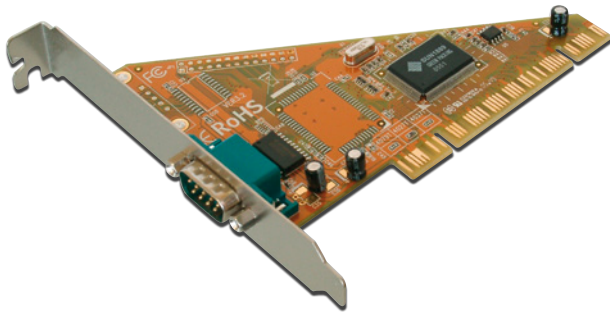

Perfect for connecting serial modems, PDAs, digital cameras, printers, ISDN terminal adapters and more

1 x DSUB 9, serial port, male

- Chipset: SUN1889
- Data transfer rate up to 921,600bps
- Universal PCI interface 3.3V & 5V, 32-bit/64-bit
- Plug and play
- Operating systems supported: Windows CE / 98SE / ME / NT / 2000 / XP / Server 2003 / Vista / Linux, and DOS



**254270 / DS-33000**

PCI, Serial interface card, 1x DSUB 9

**254300 / DS-33001**

PCI, Serial interface card, 2x DSUB 9

**254331 / DS-33002**

PCI, Serial interface card, 4x DSUB 9

**DIGITUS® Cardbus to PCI adapter card**

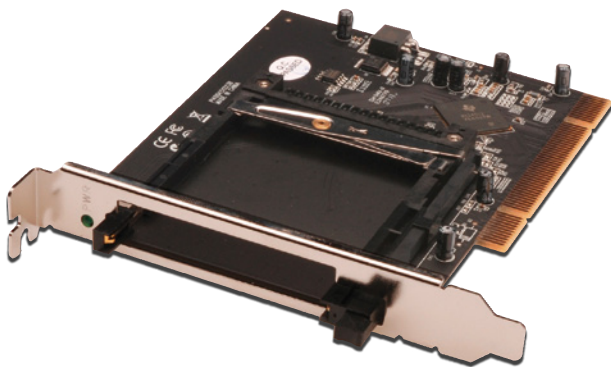

Use your Notebook Cardbus add-ons also in your Desktop PC

Compliant with PCI Local Bus specification 2.3

- Compliant with PC Card Standard Release 8.1 specification
- Works with various types of 16-bit or 32-bit CardBus PC cards
- Compliant with Advanced Configuration and Power Interface (ACPI) specifications 2.0
- Bridge function between PCI bus and CardBus
- Chipset: TI PCI 4512
- Supports PC cards or CardBus with hot-insertion and hot-removal
- Supports Windows Vista/Server 2003/XP/2000



**244783 / DS-33103**

Cardbus to PCI adapter card

**DIGITUS® 2ser. / 1par. interface card, PCI**

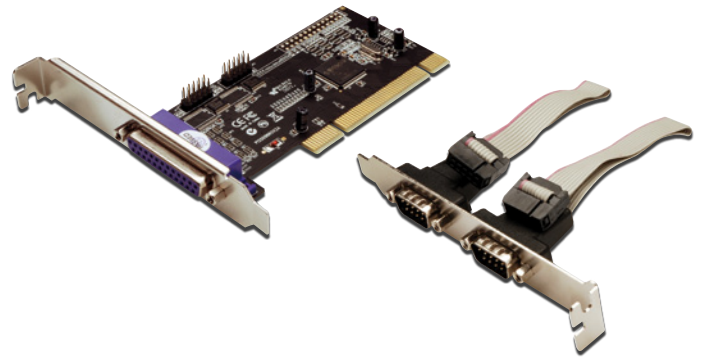

Perfect for connecting any parallel or serial device including printers, scanners and ISDN terminal adapters

Multi I/O PCI card

- 2 x DSUB 9, serial ports, male, UART16C450/550
- 1 x DSUB 25, parallel port, jack
- Chipset: MCS9865
- Serial data transfer rate up to 115,200bps
- Parallel data transfer rate up to 1.5Mbps
- Supports Standard Parallel Port (SPP), Enhanced Parallel Port (EPP) & Enhanced Capability Port (ECP)
- Compliant with PCI Local Bus specifications, Revision 2.3, 32-bit bus
- Easy plug and play
- Automatic assignment of IRQ and I/O addresses
- 1 x manual, 1 x driver CD, 1 x standard bracket with serial ports, 3 x low profile brackets included in delivery
- Supports Windows Vista/Server 2003/XP/2000



**254362 / DS-33040**

PCI, 2 ser. / 1 par. interface card

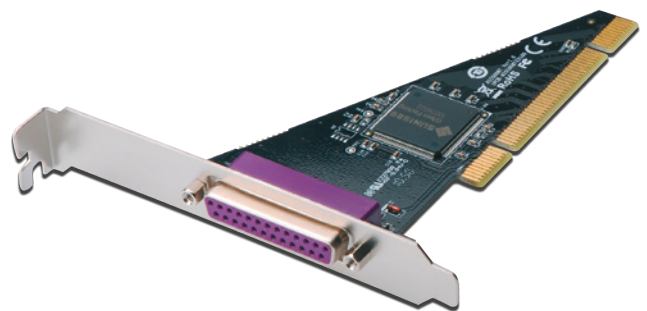

**293002 / DS-33010-1**

**DIGITUS® Ultra ATA 133 RAID Controller, PCI card**

The affordable RAID solution for high-performance data storage

Extends your PC system by two additional IDE/ATA interface ports for up to four IDE/ATA devices.

Optionally useable as a standard IDE/ATA controller, or as a RAID controller which supports RAID 0, 1, 0+1, and JBOD functionality.

- 2 x Ultra ATA 133 IDE connectors for up to four IDE/ATA devices
- Compatible with ATA/ATAPI-6 specifications
- Supports Scatter/Gather function using DMA/UDMA
- Supports maximum PCI bus master data transfer rate of 66MB/Sec
- Fully backward compatible with Ultra ATA/133, EIDE/Fast ATA-2 IDE & ATAPI devices
- PCI bus 32-bit
- Silicon Image 0680 chipset
- Supports RAID 0, 1, 0+1 and JBOD functions
- Supports: Windows 7, Vista, XP

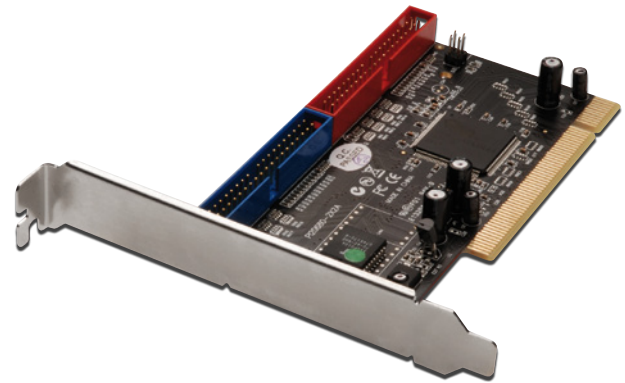
**252702 / DS-33104**

IDE ATA133 Raid Controller, PCI 32 bit

**DIGITUS® SATA 150 RAID PCI card, 4-port**

The quick and easy way to add Serial ATA performance to your PC

4 x internal Serial ATA connectors, 2 x external eSATA connectors (selectable)

- Chipset: Sil 3114
- Compliant with SATA, revision 1.0
- Stand-alone PCI to Serial ATA host controller
- Serial ATA generation 1, data transfer rate up to 150MB/sec
- Supports the following Raid levels: 0 = Disk Striping, 1 = Disk Mirroring, 5= Parity Raid, 1+0 = Combination of disk striping and disk mirroring
- Four independent Serial ATA channels, each of them supporting one connection of a Serial ATA device at the same time
- Supports hard drives larger than 137GB
- Compliant with PCI IDE Controller specifications, revision 2.3, 32-bit, 33/66Mhz
- Supports Windows 7, Vista and XP

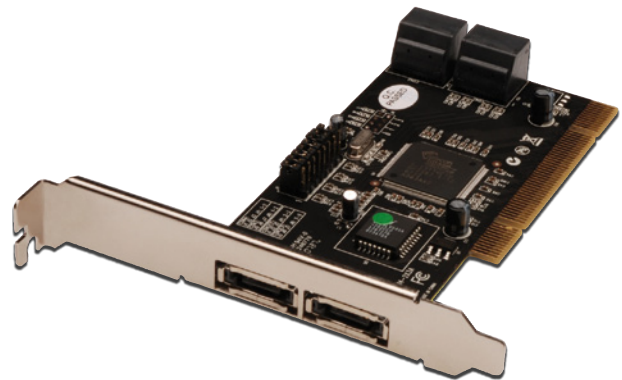
**244981 / DS-33102**

SATA 150 PCI card, 4-port RAID

**DIGITUS® 7.1 PCI Sound Card**

Enjoy the true multimedia surround sound experience

Full-duplex playback and recording

- Full-duplex 8CH DAC/2CH ADC
- Support 48/44.1 KHz sampling rate for both playback and recording
- Supports the latest Dolby® Digital EX and DTS ES 6.1/7.1 CH DVD soundtrack playback
- DirectSound™ 3 HW acceleration
- PCI Rev. 2.2 compliant with bus mastering modes
- ACPI compliant power down management
- System requirements: Pentium-class computer with one available PCI slot; DirectX 8.1 above is required
- Supports: Windows 7, Vista, XP

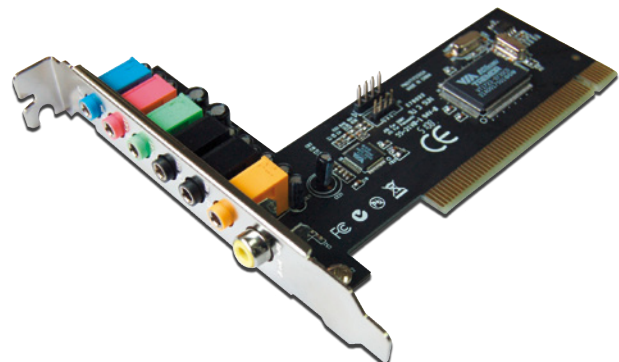
**276517 / DS-33700**

7.1 PCI Sound Card

## DIGITUS® USB 2.0 , Cardbus



### Easy Plug-and-Play installation

- 4 x USB 2.0 type A/female (480Mbps)
- 1 x DC jack (for optional power supply)
- Chipset: VIA 6212
- Data transfer rates: USB 1.1 OHCI 1.5Mbps, 12Mbps; USB 2.0 EHCI 480Mbps
- Bus interface: CardBus Type II, 32-bit 33MHz, 3.3V
- Compliant with USB 2.0 EHCI and USB 1.1 OHCI
- Supports hot-swapping and wake up function
- Supports Windows 7, Vista and XP



**254324 / DS-32220**  
Cardbus, USB 2.0 card, 4-ports

## DIGITUS® USB 2.0 / FireWire Combo card, Cardbus



### Features high-speed USB and Firewire access for quick and efficient data transmission

- Combo card USB 2.0 and FireWire 400 (1394a)
- 2 x USB 2.0 type A/female (480Mbps), 1x FireWire 400 6-pin and 1x 4-pin Port (400Mbps) - 1 x DC jack (for optional power supply)
  - Chipsets: VIA 6212 + 6307
  - Bus interface: CardBus Type II - Compliant with USB spec. rev. 2.0
  - Full support of EHCI and OHCI compliant standards
  - Supports USB high speed (480Mbps), full speed (12Mbps), and low speed (1.5Mbps) data transfer modes
  - Compliant with IEEE 1394-1995, 1394a-2000, and OHCI 1.1
  - FireWire data transfer rates of 100, 200, and 400Mbps
  - Hot-swapping feature allows you to connect and disconnect devices without shutting down operating system
  - Supports use of diverse USB 2.0, USB 1.1, and FireWire devices at the same time
  - Accessories: 1 x manual, 1 x Ulead Video Studio CD
  - Supports Windows 7, Vista and XP



**254492 / DS-32230**  
Cardbus, USB 2.0 / FireWire Combo interface card

## DIGITUS® Firewire 400, Cardbus



- 3 x FireWire 400 (IEEE1394a) 6-pin ports
- 1 x DC jack (for optional power supply)
- Chipset: VIA 6306L
- Data transfer rates of 100, 200, and 400Mbps
- Bus interface: CardBus Type II, 32-bit 33MHz, 3.3V
- Supports hot-swapping
- Works with various types of FireWire 400 (1394a) devices, including external hard disk drives, DV camcorders, digital cameras, CD-RW/DVD-ROM drives, and other audio/video devices
- Operating systems supported: Windows 98SE / ME / 2000 / XP / Vista 32-bit/64-bit and Mac OS 8.6 or higher
- Accessories: 1 x manual
- Supports Windows 7, Vista, XP, Mac OS X



**254423 / DS-32200**  
Cardbus, Firewire 400 card, 3-ports

## DIGITUS® serial interface card, Cardbus



### Perfect for connecting serial modems, PDAs, digital cameras, printers, ISDN terminal adapters and more

- 1 x DSUB 9, serial port, male
- Chipset: Netmos 9820
- Data transfer rate up to 115,200bps
- Compatible with 32-bit CardBus slot
- CardBus Type II, 32-bit, 33MHz, 3.3V
- Easy installation, plug and play
- Simple solution to connect devices with your notebooks
- Supports Windows 7, Vista and XP



**254416 / DS-32000**  
Cardbus, Serial interface card, 1 x DSUB 9

## DIGITUS® parallel interface card, Cardbus



### Take full advantage of all your high-speed parallel devices

- 1 x DSUB 25, parallel port, jack
- Chipset: MCS9805
- Data transfer rate up to 1.5Mbps supported
- Supports Standard Parallel Port (SPP), Enhanced Parallel Port (EPP) & Enhanced Capability Port (ECP)
- Compatible with 32-bit CardBus slot
- Easy installation, plug and play
- Simple solution to connect devices with your notebooks
- Supports Windows 7, Vista and XP



**254454 / DS-32020**  
Cardbus, Parallel interface card 1 x DSUB 25



**DIGITUS® RedRapid X Wireless Modem Router**

All you need for Internet access and networking in one smart package

Integrated modem ITU-T G.992.3 G.992.4 G.992.5 (ADSL2 / ADSL2+)

- Downstream up to 24Mbps and upstream up to 1Mbps
- Compatible to ADSL
- Wireless LAN Speed up to 300 Mbps
- Supported Standards 802.11b/g/n Wireless LAN
- Transmission in the 2.4GHz frequency band
- Offers Access Point and Universal Repeater
- Advanced Security Features with WPA2/WPA/WEP Encryption, Firewall, MAC Filter and Protection against DoS-Attacks
- Supports WPS (WiFi Protected Setup) - Push button for auto connection to a wireless adapter (adapter must support this feature)
- 2 detachable antennas with RP-SMA connector
- A hardware switch offers switching on/off of the Wireless LAN
- Integrated Router
- Connection: 4x RJ45 LAN, 1x RJ11 ADSL
- Advanced Features: Virtual Server, DMZ, DDNS, VPN pass through, Web User Interface, Port Trigger, Port Forwarding, Upgradeable Firmware

**300 Mbit**

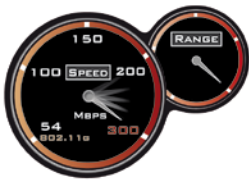

**278061 / DN-7060**  
RedRapid X Wireless 300N ADSL+ Modem Router, Annex B

**285618 / DN-7060-A**  
RedRapid X Wireless 300N ADSL+ Modem Router, Annex A

**DIGITUS® WhiteRapid N+ PoE Access Point**

Features PoE - no need for power cables, simplifies the installation

Wireless LAN Speed up to 300 Mbps

- Supported Standards 802.11b/g/n Wireless LAN
- Transmission in the 2.4GHz frequency band
- Offers Access Point, Client Mode, Universal Repeater and WDS functions
- Supports four sets of ESSID to group the different wireless networks
- Advanced Security Features with WPA2/WPA/WEP Encryption, Firewall, MAC Filter and Protection against DoS-Attacks
- Supports WPS (WiFi Protected Setup) - Push button for auto connection to a wireless adapter (adapter must support this feature)
- 2 detachable antennas with RP-SMA connector
- Connection: 1x RJ45 LAN
- Configuration via Web Interface
- Complies with the 802.3af PoE standard
- Two power supply options: Use Power over Ethernet (PoE) or the included power adapter

**300 Mbit**

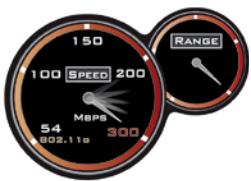

**278054 / DN-7058**  
WhiteRapid N+ PoE Access Point

**DIGITUS® BlackRapid N+ Wireless Access Point / Router**

Offers incredible speed, range and wide coverage to your wireless network - ideal for HD video streaming, Multimedia and Gaming

Wireless LAN Speed up to 300 Mbps

- Supported Standards 802.11b/g/n Wireless LAN
- Transmission in the 2.4GHz frequency band
- Offers Access Point, Client Mode, Universal Repeater and WDS functions
- Advanced Security Features with WPA2/WPA/WEP Encryption, Firewall, MAC Filter and Protection against DoS-Attacks
- Supports WPS (WiFi Protected Setup) - Push button for auto connection to a wireless adapter (adapter must support this feature)
- 2 detachable antennas with RP-SMA connector
- A hardware switch offers switching on/off of the Wireless LAN
- Integrated Router
- Connection: 4x RJ45 LAN, 1x RJ45 WAN
- Advanced Features: Virtual Server, DMZ, DDNS, VPN pass through, Web User Interface, Port Trigger, Port Forwarding, Upgradeable Firmware
- Additional Features: PPPoE, Static IP, PPTP, DHCP, NAT

**300 Mbit**

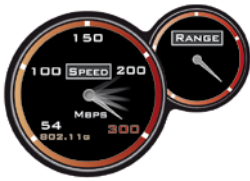

**262190 / DN-7059-1**  
BlackRapid N+, 300N Router

**DIGITUS® GreyRapid N Wireless Access Point / Router**

With dedicated Wireless on/off switch - saves energy and prevents from unwanted radiation

This DIGITUS Access Point combines design from Germany with highest technology.

- Wireless LAN Speed up to 150 Mbps
- Supported Standards 802.11b/g/n Wireless LAN
- Transmission in the 2.4GHz frequency band
- Offers Access Point, Client Mode, Universal Repeater and WDS functions
- Advanced Security Features with WPA2/WPA/WEP Encryption, Firewall, MAC Filter and Protection against DoS-Attacks
- Supports WPS (WiFi Protected Setup) - Push button for auto connection to a wireless adapter (adapter must support this feature)
- 1 detachable antenna with RP-SMA connector
- A hardware switch offers switching on/off of the Wireless LAN
- Integrated Router
- Connection: 4x RJ45 LAN, 1x RJ45 WAN
- Advanced Features: Virtual Server, DMZ, DDNS, VPN pass through, Web User Interface, Port Trigger, Port Forwarding, Upgradeable Firmware
- Additional Features: PPPoE, Static IP, PPTP, DHCP, NAT

**150 Mbit**

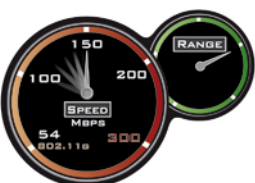

**262206 / DN-7049-1**  
GreyRapid N, 150N Router

**DIGITUS® Wireless Presentation Server**

Easy and comfortable wireless presentation from your notebook to the big screen

Wireless integration of computers into your home cinema! The latest 11n wireless technology offers real HD video transmission to your projector, TV or monitor. You can watch movies or photos in the highest quality in your home cinema. Make yourself comfortable! Instead of surfing the internet on your computer, transmit images to your TV! According to the motto „Technology must be fun!“ we emphasize the user friendly interface and the simple handling. Perfect presentations! The DIGITUS Wireless Presentation Server lifts your business meetings to a new level of performance. With the integrated access point you can transfer your presentations wirelessly in a user friendly way from your PC to a projector, TV, or monitor. The interfaces VGA or HDMI are supported. The software program is installed in only a few seconds. Start your presentations now - without any hassle or swapping! The heading presenter can choose whose turn it is.

- Wireless video transmission from computers to your projector, TV or monitor
- Supports various video formats: MPEG 1/2, H.264, DivX
- FullHD support 1080p (HDMI 1920x1080, VGA 1920x1440)
- **Presentation mode:**
- Wireless presentation of your computer projects on a projector, TV screen, or monitor
- Multiple user login supported
- Moderation of a meeting via network or via a push button on the device
- User friendly interface
- Inclusive remote controller
- 300 Mbps access point integrated, complying with the latest 802.11n standard
- Supports Windows 7, Vista and XP
- **Hardware specifications:**
- CPU Sigma SMP8635
- 8MB Flash memory
- 128MB DDR1 RAM
- 2 x USB connector
- Video output 1 x HDMI, 1 x VGA
- 10/100Mbps RJ45 LAN port for connections with local networks

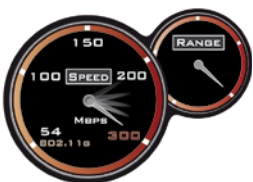

## DIGITUS® Wireless 300N auto installation USB adapter

Auto Installation



Real Plug and Play Installation - no need to mess around with driver CD-ROMs

- Auto Installation - No additional drivers needed due to the integrated RAM
- High-speed data rate - up to 300Mbps
- Complies with 2.4GHz 802.11n and downwards compatible with IEEE 802.11g/b standards
- Supports 64/128-bit WEP Encryption and WPA-PSK, WPA2-PSK Security
- Suitable for all common network environments
- Supports advanced MIMO technology, enhancing the throughput and coverage range significantly
- Supports QoS-WMM, WMM-PS function to meet the multimedia data bandwidth requirements
- Supports WPS (WiFi Protected Setup) - Push button for auto connection to the network
- USB 2.0 interface
- Status LEDs for Link and data transfer
- 2 Antennas (1T2R)
- Supports Windows 7, Vista and XP



257929 / DN-7054

Wireless 300N auto installation USB adapter

## DIGITUS® Wireless 300N ExpressCard adapter



Experience superior Wireless connectivity with high-speed and extended coverage - ideal for HD video streaming and rich multimedia applications

This ExpressCard adapter complies with 802.11n next generation wireless standard. Utilizing the advanced MIMO technology, it can support the data transmission rate of up to 300Mbps and the coverage distance is far than IEEE 802.11g/b products. Stable wireless connection and high bandwidth enable you to enjoy rich media network applications without any interruption.

- High-speed data rate - up to 300Mbps
- Complies with 2.4GHz 802.11n and downwards compatible with IEEE 802.11g/b standards
- Supports 64/128-bit WEP Encryption and WPA-PSK, WPA2-PSK Security
- Suitable for all common network environments
- Supports advanced MIMO technology, enhancing the throughput and coverage range significantly
- Supports QoS-WMM, WMM-PS function to meet the multimedia data bandwidth requirements
- Supports WPS (WiFi Protected Setup)
- ExpressCard interface
- Status LEDs for Link and data transfer
- Supports Windows 7, Vista and XP



221876 / DN-7052

Wireless 300N ExpressCard adapter

## DIGITUS® Wireless 300N USB adapter



Provides further coverage, less dead spot and higher throughput for the best online and multimedia experience

High speed data rate with up to 300Mbps

- Complies with 2.4GHz 802.11n and downwards compatible with IEEE 802.11g/b standards
- Supports WPS (WiFi Protected Setup) - Push button for auto connection to the network
- Supports 64/128-bit WEP, WPA and WPA2 Encryption
- Suitable for all common network environments
- Product dimensions: (W x D x H): 2.4cm x 5.2cm x 1.0cm
- 2 Antennas (1T2R)
- Supports Windows 7, Vista, XP, Mac OS X and Linux



285328 / DN-7053-2

Wireless 300N USB adapter

## DIGITUS® Wireless 300N PCI adapter



Maximize your Wireless Network in Range and Speed with the 802.11n standard

High speed data rate with up to 300Mbps

- Complies with 2.4GHz 802.11n and downwards compatible with IEEE 802.11g/b standards
- Supports WPS (WiFi Protected Setup) - Push button for auto connection to the network
- Supports 64/128-bit WEP, WPA and WPA2 Encryption
- Suitable for all common network environments
- 32-bit PCI interface
- Status LEDs for Link and data transfer
- Supports Windows 7, Vista, XP and Mac OS 10.x



279600 / DN-7066-1

Wireless 300N PCI adapter, 2 antennas

221845 / DN-7056

Wireless 300N PCI adapter, 3 antennas

**DIGITUS® Wireless 150N USB adapter**



Smallest Wireless LAN USB Adapter - Plug it in once and forget about it!

High speed data rate with up to 150Mbps

- Complies with 2.4GHz 802.11n and downwards compatible with IEEE 802.11g/b standards
- Supports 64/128-bit WEP, WPA and WPA2 Encryption
- Suitable for all common network environments
- Product dimensions: (W x D x H): 1.5cm x 1.9cm x 0.7cm
- Compatible to USB 1.1 and USB 2.0 interface
- Status LEDs for Link and data transfer
- 1 Antenna (1T1R)
- Supports Windows 7, Vista, XP and Mac OS 10.x



**2301691 / DN-7042-1**  
Wireless 150N USB adapter

**DIGITUS® Wireless 150N USB antenna adapter**



Best Wireless LAN connectivity and coverage due to the integrated high performance antenna

High speed data rate with up to 150Mbps

- Complies with 2.4GHz 802.11n and downwards compatible with IEEE 802.11g/b standards
- Integrated 3 dBi antenna
- Supports 64/128-bit WEP, WPA and WPA2 Encryption
- Suitable for all common network environments
- Supports QoS-WMM, WMM-PS function to meet the multimedia data bandwidth requirements
- Supports WPS (WiFi Protected Setup) - Push button for auto connection to the network
- Compatible to USB 1.1 and USB 2.0 interface
- Status LEDs for Link and data transfer
- 1 Antenna (1T1R)
- Supports Windows 7, Vista, XP and Mac OS 10.x



**262909 / DN-7044**  
Wireless 150N USB adapter

**264569 / DN-7044-1**  
Wireless 150N USB adapter with USB docking ball

**DIGITUS® Wireless 150N USB adapter**



Enjoy proven Wireless N speed and reliability in a compact design

High speed data rate with up to 150Mbps

- Complies with 2.4GHz 802.11n and downwards compatible with IEEE 802.11g/b standards
- Supports 64/128-bit WEP, WPA and WPA2 Encryption
- Suitable for all common network environments
- Product dimensions: 59mm x 19mm x 9mm
- USB 2.0 compliant
- 1 Antenna (1T1R)
- Realtek Chipset
- Supports Windows 7, Vista, XP, Mac OS X and Linux



**291640 / DN-7045**  
Wireless 150N USB adapter

**DIGITUS® Wireless 150N PCI adapter**

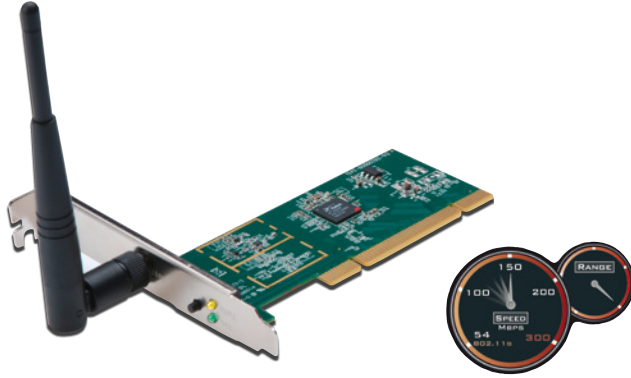

Up to three times faster than Wireless G solutions!

High speed data rate with up to 150Mbps

- Complies with 2.4GHz 802.11n and downwards compatible with IEEE 802.11g/b standards
- Supports WPS (WiFi Protected Setup) - Push button for auto connection to the network
- Supports 64/128-bit WEP, WPA and WPA2 Encryption
- Suitable for all common network environments
- 32-bit PCI interface
- Status LEDs for Link and data transfer
- Supports Windows 7, Vista, XP and Mac OS 10.x



**279617 / DN-7046-1**  
Wireless 150N PCI adapter

## DIGITUS® Wireless LAN rod antenna



Expands the Wireless LAN in range and coverage - Improves the wireless signal quality

Wireless LAN high performance rod antenna

- Frequency range: 2.4GHz - 2.4835GHz
- Gain: 5dBi (reception)
- Omnidirectional
- Suitable for 2.4GHz Wireless LAN
- Connection via RP-SMA socket
- Length: 19.7cm, diameter: 12mm
- Suitable for all DIGITUS Wireless LAN products
- Suitable stands for antenna: DN-70101 or DN-70106

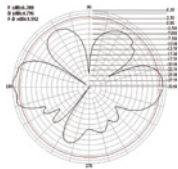

**179221 / DN-70100**  
Wireless LAN rod antenna, 5 dBi

## DIGITUS® Wireless LAN rod antenna



Expands the Wireless LAN in range and coverage - Improves the wireless signal quality

Wireless LAN high performance rod antenna

- Frequency range: 2.4GHz - 2.4835GHz
- Gain: 7 dBi (reception)
- Omnidirectional
- Suitable for 2.4GHz Wireless LAN
- Connected via RP-SMA socket
- Length: 30cm
- Diameter: 1.3cm
- Suitable for all DIGITUS Wireless LAN products
- Suitable stand: DN-70106

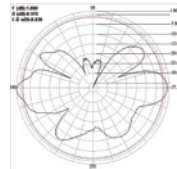

**200550 / DN-70104**  
Wireless LAN rod antenna, 7 dBi

## DIGITUS® Wireless LAN rod antenna



Expands the Wireless LAN in range and coverage - Improves the wireless signal quality

Wireless LAN high performance rod antenna

- Frequency range: 2.4GHz - 2.4835GHz
- Gain: 9 dBi (reception)
- Omnidirectional
- Suitable for 2.4GHz Wireless LAN
- Connected via RP-SMA socket
- Length: 38cm
- Diameter: 1.3cm
- Suitable for all DIGITUS Wireless LAN products
- Suitable stand: DN-70106

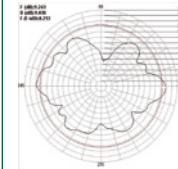

**271529 / DN-70105-1**  
Wireless LAN rod antenna, 9 dBi

## DIGITUS® Wireless LAN flat antenna



Expands the Wireless LAN in range and coverage - Improves the wireless signal quality

Wireless LAN high performance flat antenna

- Frequency range: 2.4GHz - 2.4835GHz
- Gain: 5 dBi (reception)
- Omnidirectional
- Suitable for 2.4GHz Wireless LAN
- Connection via RP-SMA socket
- Dimensions: 16.5x2.6x0.6cm
- Delivery includes hook and loop fastener
- Suitable for use with all DIGITUS Wireless LAN products

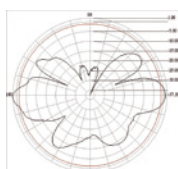

**233497 / DN-70107**  
Wireless LAN flat antenna, 5dBi

## DIGITUS® Wireless LAN patch antenna



Expands the Wireless LAN in range and coverage - Improves the wireless signal quality

Wireless LAN high performance patch antenna

- Frequency range: 2.4GHz - 2.4835GHz
- Gain: 10dBi (reception)
- Directional antenna
- Suitable for 2.4GHz Wireless LAN
- Connection via RP-SMA socket
- Dimensions: 10cm x 7.5cm x 2.2cm
- Adjustable wall bracket and adaptor included in delivery
- Can be used indoors and outdoors
- Suitable for all DIGITUS Wireless LAN products

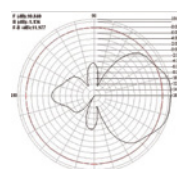

**187530 / DN-70102**  
Wireless LAN patch antenna, 10 dBi

## DIGITUS® Wireless LAN sector antenna



Expands the Wireless LAN in range and coverage - Improves the wireless signal quality

Wireless LAN heavy-duty sector antenna

- Frequency range: 2.4GHz - 2.4835GHz
- Gain: 12dBi (reception)
- Impedance: 50 ± 5
- Directional antenna
- Polarization: Vertical
- Weight: 300g ± 20g
- Connector type: RP-SMA socket
- Cable Type: RG-316
- Cable length: 1m
- Dimension: 23.3x11x5cm
- Color: grey
- Suitable for use with all DIGITUS Wireless LAN products

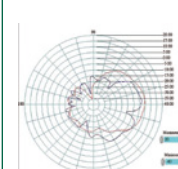

**192749 / DN-70103**  
Wireless LAN sector antenna, 12 dBi

## DIGITUS® Magnetic stand for Wireless LAN antennas

Expands the Wireless LAN in range and coverage  
- Improves the wireless signal quality

Suitable for 2.4 GHz Wireless LAN - for all DIGITUS® Wireless LAN Products

- RP-SMA connectors
- Strong magnetic metal stand
- Cable length 1.50m
- Low loss cable



**271192 / DN-70101-1**

Magnetic stand for Wireless LAN antennas

## DIGITUS® Stand for Wireless LAN antennas

Expands the Wireless LAN in range and coverage  
- Improves the wireless signal quality

Suitable for 2.4 GHz Wireless LAN - for all DIGITUS® Wireless LAN Products

- RP-SMA connectors
- Cable length: 0.75m
- Low loss cable



**200574 / DN-70106**

Stand for Wireless LAN antennas

**Enjoy connections.  
Live.**



## Wireless LAN coaxial cable CFD200 - low loss

SMA reversed jack to SMA reversed plug

- Signal loss 0,3dB/m
- Gold plated contacts
- CFD200 coaxial cable



### 285083 / DB-560200-010-S

Wireless LAN coaxial cable 1m, low loss

### 285144 / DB-560200-020-S

Wireless LAN coaxial cable 2m, low loss

### 285151 / DB-560200-030-S

Wireless LAN coaxial cable 3m, low loss

### 285168 / DB-560200-050-S

Wireless LAN coaxial cable 5m, low loss

### 285175 / DB-560200-100-S

Wireless LAN coaxial cable 10m, low loss

## Antenna adapter RP TNC to RP SMA

Antenna adapter to connect RP SMA antenna with devices based on RP TNC connector

- TNC male reverse to SMA female reverse
- Length 5cm
- To connect some types of Linksys router with standard antenna



### 285182 / DB-560400-005-S

Antenna adapter RP TNC to RP SMA

## Antenna adapter IPEX to SMA

Antenna adapter to connect SMA antenna with devices based on IPEX connector

- IPEX to SMA female reverse
- Length 10cm
- For example to connect a Fritzbox router with standard antenna



### 285199 / DB-560401-010-E

Antenna adapter IPEX to SMA

**DIGITUS® High-speed Powerline Ethernet adapter, 200 Mbps**

The easy Plug and Play adapter expands powerline network and offers network access from any power outlet

Adapter with network connection (RJ-45) for shared Internet access via DSL modem over the existing indoor power network

- Data transmission rates of up to 200Mbps over the building’s own power network
- Range of up to 150 meters across rooms and floors
- Bug proof security through integrated encryption process
- Particularly compact shape - no larger than a plug-in power adapter
- Compliant to the Home Plug AV standard
- Also suitable for game consoles with Ethernet connection



Compatible with devolo® products

**293590 / DN-15022**  
High-speed Powerline Ethernet adapter, 200 Mbps



**DIGITUS® High-speed Powerline Starter Kit, 200 Mbps**

Out of the box easy and reliable powerline networking in one kit

Two Adapters with network connection (RJ-45) for shared Internet access via DSL modem over the existing indoor power network

- Data transmission rates of up to 200Mbps over the building’s own power network
- Range of up to 150 meters across rooms and floors
- Bug proof security through integrated encryption process
- Particularly compact shape - no larger than a plug-in power adapter
- Compliant to the Home Plug AV standard
- Also suitable for game consoles with Ethernet connection



Compatible with devolo® products

**293606 / DN-15023**  
High-speed Powerline Starter Kit, 200 Mbps



**DIGITUS® High-speed Powerline Ethernet Pass-Through adapter, 200 Mbps**

More convenience and better performance by the integrated power outlet and mains filter

Adapter with network connection (RJ-45) for shared Internet access via DSL modem over the existing indoor power network

- Data transmission rates of up to 200Mbps over the building’s own power network
- Integrated power socket for additional electrical appliance
- Line filter to avoid electromagnetic disturbance for up to 20 percent higher datatransfer speed
- Range of up to 150 meters across rooms and floors
- Bug proof security through integrated encryption process
- Particularly compact shape - no larger than a plug-in power adapter
- Compliant to the Home Plug AV standard
- Also suitable for game consoles with Ethernet connection



Compatible with devolo® products

**276548 / DN-15021**  
High-speed Powerline Ethernet Pass-Through adapter, 200 Mbps



**DIGITUS® High-Speed 300N Powerline Access Point**

Make power outlet become a Wireless LAN access point in your preferred room

This product features a wireless LAN access point and a Powerline adapter in a single device! It offers numerous and flexible opportunities to create or extend a local / in-house network by making wireless LAN available even in distant parts of your house. Plug and play - this device can easily be installed as an extension of your existing in-house power supply system - there is no need to reinstall your cable system! This device turns every wall socket in your house into a wireless access point, connecting it with the internet or a local network!

- 300 Mbps wireless LAN access point
- 200 Mbps Powerline adapter
- Highest security features due to the support of all common encryption methods
- Extension of existing wireless LAN networks featured by the WDS Repeater mode
- Compliant with Wireless LAN IEEE 802.11b/g/n standards
- Provides 128-bit AES Link Encryption with key management for secure Powerline communications
- Integrated enhanced Quality of Service (QoS) features
- Web user interface (remote configuration)
- Supports WPS (WiFi Protected Setup) - Push button for auto connection to the network
- Particularly compact shape - no larger than a plug-in power adapter
- Compliant to the Home Plug AV standard
- Also suitable for game consoles with Ethernet connection



Compatible with devolo® products



276524 / DN-15018-1  
High-Speed 300N Powerline Access Point

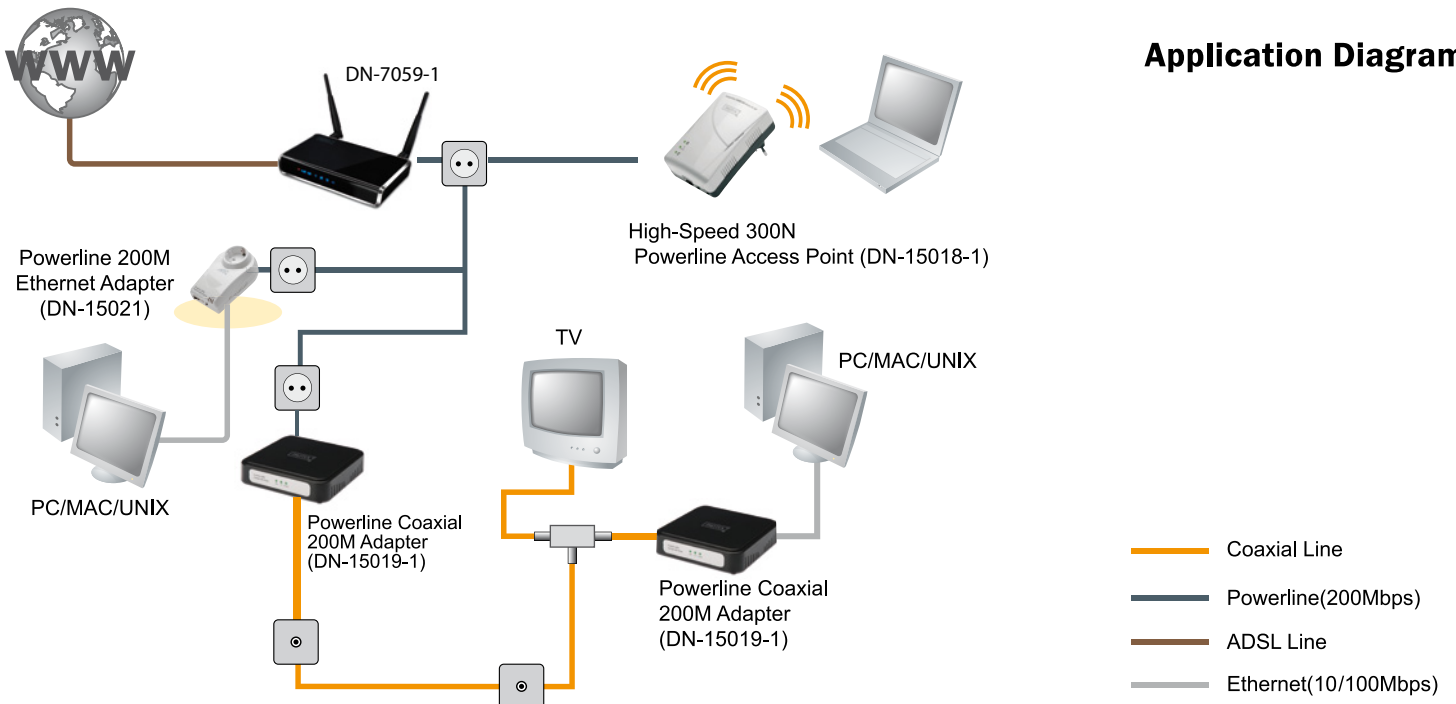

**Application Diagram**

## DIGITUS® BlackRapid 1000 Switch

Brings Gigabit speed and bandwidth to your existing network

DIGITUS housing design

- IEEE802.3 Ethernet, IEEE802.3u Fast Ethernet, IEEE802.3ab Gigabit Ethernet compatible
- Automatic speed and half / full duplex recognition / adjustment
- 20 / 200 / 2000 Mbit in full duplex mode
- Auto MDI / MDI-X function
- External power supply



### 251750 / DN-80071

5-port Gigabit Ethernet BlackRapid 1000 Switch

### 251743 / DN-80061

8-port Gigabit Ethernet BlackRapid 1000 Switch

## DIGITUS® Gigabit Switch N-Way

Best for quick and easy network expansion!

10/100/1000Mbps Gigabit Ethernet Switch

- Compliant to the network standards IEEE 802.3, IEEE 802.3u and IEEE 802.3ab
- Auto-Negotiation for 10/100/1000Mbps
- Auto-MDI/MDI-X for cable detection
- Advanced store-and-forward packet switching ensures an optimized data transfer
- External power supply



### 293453 / DN-80072

Gigabit Switch N-Way 5-port

### 293446 / DN-80062

Gigabit Switch N-Way 8-port

**DIGITUS® Gigabit Ethernet 16-Port Switch**

Ideal for sharing workgroups with multiple high-speed servers!

16-port 10/100/1000Mbps Gigabit Ethernet Switch

- Compliant to the network standards IEEE 802.3, IEEE 802.3u, IEEE 802.3ab and IEEE 802.3x
- Provides non-blocking, non-head-of-line forwarding
- Supports back pressure and bandwidth control on each port
- Advanced store-and-forward packet switching ensures an optimized data transfer
- Auto-Negotiation for 10/100/1000Mbps
- Auto-MDI/MDI-X for cable detection
- Provides 16K MAC address and 4 Mbit RAM buffer
- Power, Link/Active, Speed indicators for network status
- 483mm (19") Rack Mount Kit included



**293460 / DN-80100**  
Gigabit Ethernet 16-port Switch

**DIGITUS® Gigabit Ethernet 24-port Switch**

Ideal for sharing workgroups with multiple high-speed servers!

24-port 10/100/1000Mbps Gigabit Ethernet Switch

- Compliant to the network standards IEEE 802.3, IEEE 802.3u, IEEE 802.3ab and IEEE 802.3x
- Provides non-blocking, non-head-of-line forwarding
- Supports back-pressure and 802.3x Flow control
- Advanced store-and-forward packet switching ensures an optimized data transfer
- Auto-Negotiation for 10/100/1000Mbps
- Auto-MDI/MDI-X for cable detection
- Provides 16K MAC address and 4 Mbit RAM buffer
- Power, Link/Active, Speed indicators for network status
- 483mm (19") Rack Mount Kit included



**293477 / DN-80110**  
Gigabit Ethernet 24-port Switch

**DIGITUS® Gigabit Ethernet USB 2.0 adapter**



Easily connect your computer, game console, or other device to a Gigabit Ethernet network

1 x RJ-45 (STP) port, USB female type A

- Compliant with 10/100/1000 Mbps standard
- Ethernet IEEE 802.3 100BaseT compatible
- USB 2.0 full speed (up to 480 Mbps)
- Plug and play
- ASIX chipset
- USB bus powered
- Suitable for all common network environments
- Supports Windows 7, Vista, XP and Mac OS 10.x



**233510 / DN-3022**  
Gigabit Ethernet USB 2.0 adapter

**DIGITUS® Gigabit Ethernet PCI Express network card**

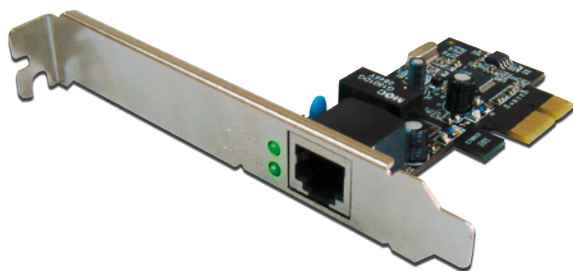

Unprecedented speed is now available over your existing network cabling - Built to run the fastest network applications

Compliant with 10/100/1.000 IEEE 802.3 specification

- Supports 10/100/1.000 Mbps auto negotiation
- Chipset: Realtek RTL8111DL
- Supports Auto MDI/MDIX crossover at all speed
- Compliant with PCI Express Base Specification 1.0a
- Installable in any available PCI Express slot with different lane widths
- Supports Wake On LAN (WOL) power management
- Supports Windows 7, Vista, XP and Mac OS 10.x



**276555 / DN-1013-2**  
Gigabit Ethernet PCI Express network card

**DIGITUS® Gigabit Ethernet PCI network card**

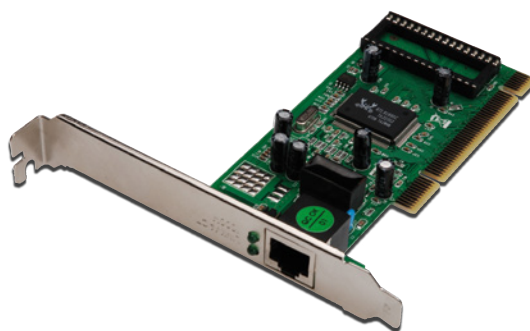

Unprecedented speed is now available over your existing network cabling - Built to run the fastest network applications

Supports 10/100/1.000 Mbps auto negotiation

- IEEE 802.3, IEEE 802.3u, IEEE 802.3ab compatible
- IEEE 802.3x full-duplex Flowcontrol
- Supports Autonegotiation and Crossover detection
- Realtek chipset
- PCI Local Bus Master Rev.2.1 and 2.2 compatible
- Suitable for all common network environments
- Supports Windows 7, Vista, XP and Mac OS 10.x



**223542 / DN-1011-1**  
Gigabit Ethernet PCI network card

**DIGITUS® Gigabit Ethernet ExpressCard**



Unprecedented speed is now available over your existing network cabling - Built to run the fastest network applications

The DIGITUS GIGABIT ExpressCard connects your Notebook to the world of GIGABIT LAN speed!

- 1 x RJ 45 connector for 10/100/1000Mbps transmissions
- Chipset: Realtek 8111DL
- ExpressCard, form factor 34
- Supports Full Duplex flow control
- Fully compliant with IEEE 802.3, IEEE 802.3u, IEEE 802.3ab
- Fully compliant with ExpressCard Specification 1.0
- Supports Wake On LAN (WOL) power management (optional)
- LEDs indicate activity and data transmissions
- Supports Windows 7, Vista and XP



**276562 / DN-10141-1**  
Gigabit Ethernet ExpressCard

**DIGITUS® BlackRapid 100 Switch**

Expand your home network - Adds up to five network devices like computers, printers, game consoles, hard disks, cameras, etc.

Housing in DIGITUS design

- IEEE 802.3 and IEEE 802.3u compatible
- 20/200Mbit full duplex
- Automatic speed and half/full duplex detection/configuration
- Store and forward architecture
- Auto MDI/MDI-X function
- External power supply
- Externes Netzteil



**251729 / DN-50011**  
5-Port Fast Ethernet BlackRapid 100 Switch

**251736 / DN-50021**  
8-Port Fast Ethernet BlackRapid 100 Switch

**DIGITUS® Fast Ethernet N-Way desktop switch**

5-port 10/100Mbps Fast Ethernet Switch

- Compliant to the network standards IEEE 802.3 and IEEE 802.3u
- Auto-Negotiation for 10/100Mbps
- Auto-MDI/MDI-X for cable detection
- Advanced store-and-forward packet switching ensures an optimized data transfer



DN-50012



DN-50022



**272786 / DN-50012**  
Fast Ethernet N-Way 5-port desktop switch

**272793 / DN-50022**  
Fast Ethernet N-Way 8-port desktop switch

**DIGITUS® Fast Ethernet Switch N-Way 16-port**

Ideal for sharing workgroups with multiple high-speed servers!

16 RJ45 ports

- Up to 20/200 Mbps in Full Duplex Mode
- Compatible to the following standards: IEEE 802.3, 802.3u, 802.3az and 802.3x
- Very low power consumption due to the EEE (Energy Efficient Ethernet) Technology
- Automatic Cable detection - Auto MDI / MDI-X function
- 8K MAC addresses
- Auto-Negotiation of Full- and half-duplex
- Power, Link/Active, Speed indicators for network status
- Shielded Metal Housing
- Noiseless design - without fan
- Built-in Power Supply
- Suitable for rack mount (incl. mounting bracket)



**293422 / DN-60011-1**

Fast Ethernet Switch N-Way 16 Port

**DIGITUS® Fast Ethernet N-Way 24-port switch**

Ideal for sharing workgroups with multiple high-speed servers!

24 RJ45 ports

- Up to 20/200 Mbps in Full Duplex Mode
- Compatible to the following standards: IEEE 802.3, 802.3u, 802.3az and 802.3x
- Very low power consumption due to the EEE (Energy Efficient Ethernet) Technology
- Automatic Cable detection - Auto MDI / MDI-X function
- 8K MAC addresses
- Auto-Negotiation of Full- and half-duplex
- Power, Link/Active, Speed indicators for network status
- Shielded Metal Housing
- Noiseless design - without fan
- Built-in Power Supply
- Suitable for rack mount (incl. mounting bracket)



**293439 / DN-60021-1**

Fast Ethernet N-Way 24-port switch

**DIGITUS® Fast Ethernet PCI network card**

Turns your Desktop PC into a high-bandwidth workstation or a power server running at full-duplex speed

Realtek chipset

- IEEE 802.3 and IEEE 802.3u compatible
- Supports 20/200 Mbps full duplex
- PCI Local Bus Rev.2.1 and 2.2 compatible
- Suitable for all typical network environments

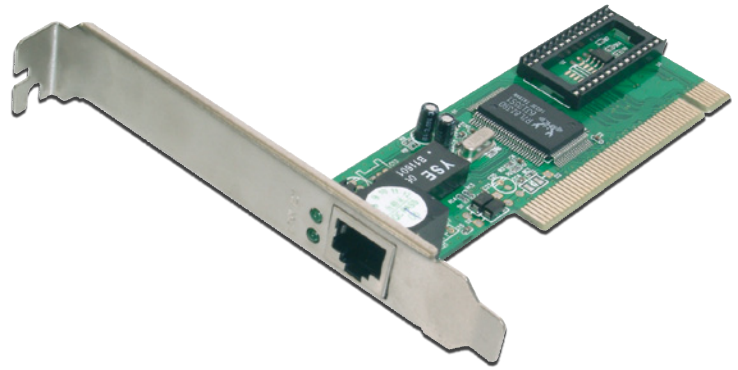

**228677 / DN-1001J**  
Fast Ethernet PCI network card

**DIGITUS® Fast Ethernet USB 2.0 adapter**

Easily connect your computer, game console, or other device to a wired network

Ethernet IEEE 802.3 10BaseT compatible

- USB 2.0 high speed (up to 100Mbps)
- 1 x RJ45 port, USB female type A
- Chipset: MCS7832
- Plug and play
- Power supply via USB bus
- Suitable for all typical network environments
- Supports Windows 7, Vista, XP, Mac OS X and Linux



**287889 / DN-10050**  
Fast Ethernet USB 2.0 adapter



*Enjoy connections.  
Live.*

**DIGITUS® network USB hub**

Use and share USB devices over the network - wherever you want

Easy configuration over web-interface

- Integrates 4 USB 2.0 high speed devices in the network
- No differences compared to directly connected devices
- Supports printers, USB speakers, hard drives, flash memory drives, card readers as well as a lot of other devices
- Monitoring the connected USB devices over a web browser or the included software
- Use the connected USB devices with any computer in the network, whether the connection is done via cable or wireless
- 4 x USB 2.0 Ports
- Downwards compatible to legacy USB devices
- LAN: 10/100 Mbps
- DHCP Client for easy network configuration
- Supports Windows 7, Vista and XP

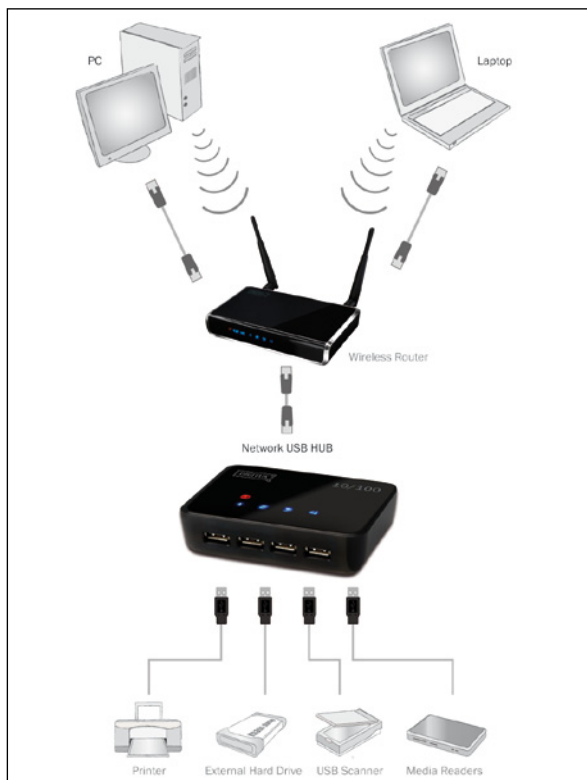

**287896 / DN-13009-1**  
Fast Ethernet network USB hub

**276593 / DN-13010**  
Gigabit network USB hub

**DIGITUS® Multifunctionserver, 2-port USB 2.0**

Connect and share your multifunction printer, scanner or USB storage devices with all computers in the network

Print server, file server, and scan server in one device.

- Share USB 2.0 devices on the network
- Offers two USB 2.0 host ports
- Allows you to share printers, storage devices, and scanners on your network
- NetUSB integrated
- USB hard disks (FAT16 and FAT32), flash drives, and card readers supported
- Single user NTFS hard drive access supported
- Supports SMB/CIFS and FTP file servers with user level security
- LAN: 10Mbps / 100Mbps
- Windows tool for Windows 7, Vista, XP
- Supports easy setup due to configuration via a web interface
- Dimensions (L x W x H): 100mm x 70mm x 26mm



**198727 / DN-13007**  
Multifunctionserver, 2-port USB 2.0

**DIGITUS® Mini multifunctionserver, USB 2.0**

Connect and share your multifunction printer, scanner or USB storage devices with all computers in the network

Print server, file server, and scan server in one device.

NetUSB integrated

- Share USB 2.0 high-speed devices on the network
- Offers one USB 2.0 high-speed host port
- Allows you to share printers, storage devices, and scanners on your network
- NetUSB integrated
- USB hard disks (FAT16 and FAT32), flash drives, and card readers supported
- Single user NTFS hard drive access supported
- Supports SMB/CIFS and FTP file servers with user level security
- LAN: 10Mbps / 100Mbps
- Windows tool for Windows 7, Vista, XP
- Supports easy setup due to configuration via a web interface
- Dimensions (L x W x H): 79mm x 60mm x 22mm



**211853 / DN-13008**  
Mini multifunctionserver, USB 2.0



### DIGITUS® Fast Ethernet print server, parallel

Easily turns a workplace printer into a network printer for all connected users

Complies with IEEE 802.3, IEEE 802.3u Wired Ethernet standards

- One parallel port suitable for printer connections
- Supports TCP/IP, IPX/SPX, NetBEUI, and AppleTalk network protocols
- Supports LPR, IPP, SMB/TCP, Raw Printing, and Unix Logical printing protocols
- Supports peer-to-peer printing (TCP/IP/IPX/NetBEUI/AppleTalk)
- Supports server based printing (Novell NetWare and Windows)
- Compatible with all major operating systems: Windows 98 / ME / NT / 2000 / XP / Vista / NetWare 3.x and higher / Unix / Linux
- Supports DHCP server and client protocols
- Supports web based management, Windows configuration utility, and SNMP protocol
- Offers a simple installation procedure, setup programs, and diagnostic programs
- Incl. power supply



**209782 / DN-13001-W**

Fast Ethernet print server, parallel

### DIGITUS® Fast Ethernet print server, USB 2.0

Easily turns a workplace printer into a network printer for all connected users

Complies with IEEE 802.3, IEEE 802.3u Wired Ethernet standards

- One USB 2.0 port suitable for printer connections
- Supports TCP/IP, IPX/SPX, NetBEUI, and AppleTalk network protocols
- Supports LPR, IPP, SMB/TCP, Raw Printing, and Unix Logical printing protocols
- Supports peer-to-peer printing (TCP/IP/IPX/NetBEUI/AppleTalk)
- Supports server based printing (Novell NetWare and Windows)
- Compatible with all major operating systems: Windows 98 / ME / NT / 2000 / XP / Vista / NetWare 3.x and higher / Unix / Linux
- Supports DHCP server and client protocols
- Supports web based management, Windows configuration utility, and SNMP protocol
- Offers a simple installation procedure, setup programs, and diagnostic programs
- Incl. power supply



**221913 / DN-13003-W**

Fast Ethernet print server, USB 2.0

**278016 / DN-13014-2**

Wireless LAN print server with USB 2.0 interface

### DIGITUS® 3-Port Fast Ethernet Print Server

Easily turns a workplace printer into a network printer for all connected users

Complies with IEEE 802.3, IEEE 802.3u Wired Ethernet standards

- Offers two USB 2.0 ports and one parallel port suitable for printer connections
- Supports TCP/IP, IPX/SPX, NetBEUI, Rendezvous, AppleTalk, and IPv6 network protocols
- Supports LPR, IPP, SMB/TCP, Raw Printing, and Unix Logical printing protocols
- Supports peer-to-peer printing (TCP/IP/IPX/NetBEUI/AppleTalk)
- Supports server based printing (Novell NetWare and Windows)
- Compatible with all major operating systems: Windows 98 / ME / NT / 2000 / XP / Vista / NetWare 3.x and higher / Unix / Linux
- Supports DHCP server and client protocols
- Supports web based management and the Windows configuration utility
- Offers a simple installation procedure, setup programs, and diagnostic programs
- Incl. power supply



**221883 / DN-13006-W**

Fast Ethernet print server, 2-port USB, 1-port parallel

## DIGITUS® NAS, 2-port SATA HDD enclosure

Easy share, exchange and access files over the network  
- also suitable as a Backup solution, Mediaserver or filesharing on the internet

This powerful Network Attached Storage System allows comfortable access to your data. With Gigabit connection nothing obstructs a passage at lightning speed. Offer all your multimedia matters in your network. Transferring your data to NAS couldn't be easier. Via USB-Connection you copy by push of a button. So a backup of your personal and commercial data becomes a child's play.

- Two drawer drive bays designed to easily customize for various storage needs
- Built-in FTP and Samba server
- Gigabit Ethernet
- Supports CIFS, FAT32, EXT2, EXT3 file systems
- Provides USB mass storage sharing function
- Share files via FTP or Network Neighborhood
- FTP/HTTP download agent
- Supports P2P download (Bit Torrent)
- Supports Media Server
- Supports iTunes Server
- Supports USB disk Auto-Copy function
- Web Configuration



**243250 / DN-7024**

NAS for 2 SATA HDDs, 2 USB mass storage devices

## DIGITUS® Mini NAS server for external USB HDD

The compact and energy efficient NAS Server for sharing your files on the network!

The mini NAS Server enables USB 2.0 HDDs to access the network

- NAS function (Network Attached Storage) to provide centralized data access and storage to the network
- Easy provides storage space for expansion, sharing and backup to the whole network
- RJ45 network connector for Fast Ethernet 10/100 Mbps
- Samba and FTP Server for easy file access
- BitTorrent Server for automatic downloads, even when the computer is switched off
- Easy access of photos, movies or music over iTunes, Xbox 360 and Playstation 3
- Supports Windows 7, Vista, XP, Mac OS X and Linux
- Energy consumption 2.5 Watt



**272977 / DN-7023-1**

NAS server for external USB HDD

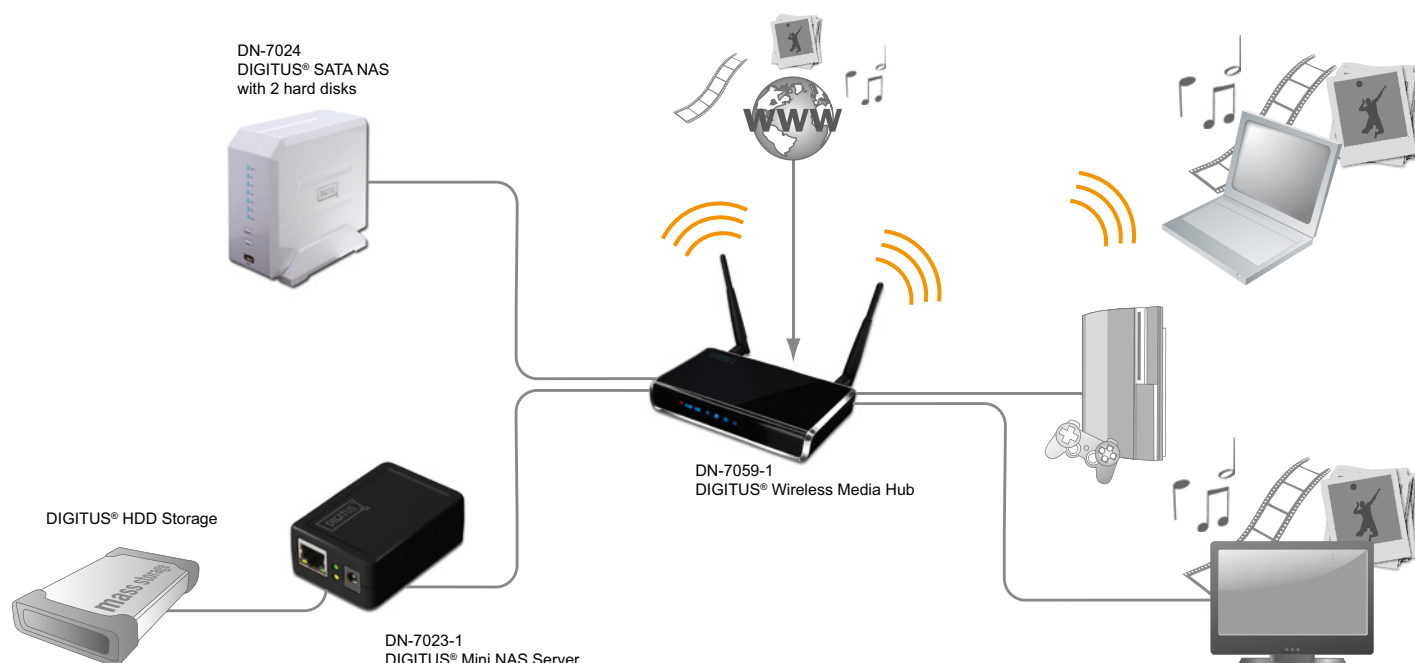

## DIGITUS® Internet IP Camera

### Highly sensitive motion detection

Video recording and image capturing via LAN network and internet

- Advanced motion detection - record and save events via Email/FTP-Server
- Integrated webserver supports standalone operation with direct internet connection
- Supported Protocols: DDNS, PPPoE, DHCP, NTP, ICMP, SMTP, HTTP, RTP, RTSP, ICMP, SNTP, TCP/IP, FTP
- Resolution up to 640 x 480 pixel
- 1/4" CMOS high quality image sensor
- Lens with F2,8 and 60 deg. viewing angle
- Automatic exposure and white balance
- MJPEG image compression, 3x digital Zoom
- 1x RJ45 10/100 Mbps network connector
- Easy mounting due to the included accessories
- Suitable for the most common browsers
- Powerful Windows Software included



**291367 / DN-16024**

Internet IP Camera

**291374 / DN-16025**

Internet Wireless IP Camera

## DIGITUS® Internet Wireless IP Camera

### Day and night home security without any cable clutter

The most complete, full featured and all-in-one network camera system. Ideal for all purpose of remote surveillance and security applications.

- Video recording and image capturing via LAN network and internet
- IR LED illumination for night vision and low light capability
- High sensitivity microphone for audio transmission
- Loudspeaker output for two-way communication
- Wireless LAN according to the newest 11n Standard for fluent image transmission
- Convenient installation to the wireless network due to the WPS function.  
(The Wireless Access Point needs to support this feature)
- Meets the highest security requirements (WPA2 Encryption)
- Advanced motion detection - record and save events via Email/FTP-Server
- Integrated webserver supports standalone operation with direct internet connection
- Supported Protocols: DDNS, PPPoE, DHCP, NTP, ICMP, SMTP, HTTP, RTP, RTSP, ICMP, SNTP, TCP/IP, FTP
- Resolution up to 640 x 480 pixel
- 1/4" CMOS high quality image sensor
- Lens with F2,8 and 60 deg. viewing angle
- Automatic exposure and white balance
- MJPEG image compression, 3x digital Zoom
- 1x RJ45 10/100 Mbps network connector
- Detachable Antenna
- Easy mounting due to the included accessories
- Suitable for the most common browsers
- Powerful Windows Software included



**291374 / DN-16025**

Internet Wireless IP Camera

### DIGITUS® Internet Pan & Tilt IP Camera

Advanced vision network camera for perfect home security

Video recording and image capturing via LAN network and internet

- Motorized pan and tilt function
- High sensitivity microphone for audio transmission
- Loudspeaker output for two-way communication
- Advanced motion detection - record and save events via Email/FTP-Server
- Integrated webserver supports standalone operation with direct internet connection
- Supported Protocols: DDNS, PPPoE, DHCP, NTP, ICMP, SMTP, HTTP, RTP, RTSP, ICMP, SNTP, TCP/IP, FTP
- Resolution up to 640 x 480 pixel
- 1/4" CMOS high quality image sensor
- Lens with F1,8 and 64 deg. viewing angle
- Automatic exposure and white balance
- Horizontal left / right pan +/-165 deg.
- Vertical up / down tilt +90 / -15 deg.
- MJPEG image compression, 3x digital Zoom
- 1x RJ45 10/100 Mbps network connector
- Easy mounting due to the included accessories
- Suitable for the most common browsers
- Powerful Windows Software included



**291381 / DN-16033**

Internet Pan & Tilt IP Camera

**291398 / DN-16034**

Internet Pan & Tilt Wireless IP Camera

### DIGITUS® Internet Pan & Tilt Wireless IP Camera

Advanced vision wireless network camera for perfect home security at day & night

The most complete, full featured and all-in-one network camera system with motorized pan & tilt function. Ideal for all purpose of remote surveillance and security applications.

- Video recording and image capturing via LAN network and internet
- Motorized pan and tilt function
- IR LED illumination for night vision and low light capability
- High sensitivity microphone for audio transmission
- Loudspeaker output for two-way communication
- Wireless LAN according to the newest 11n Standard for fluent image transmission
- Convenient installation to the wireless network due to the WPS function. (The Wireless Access Point needs to support this feature)
- Meets the highest security requirements (WPA2 Encryption)
- Advanced motion detection - record and save events via Email/FTP-Server
- Integrated webserver supports standalone operation with direct internet connection
- Supported Protocols: DDNS, PPPoE, DHCP, NTP, ICMP, SMTP, HTTP, RTP, RTSP, ICMP, SNTP, TCP/IP, FTP
- Resolution up to 640 x 480 pixel
- 1/4" CMOS high quality image sensor
- Lens with F1,8 and 64 deg. viewing angle
- Automatic exposure and white balance
- Horizontal left / right pan +/-165 deg.
- Vertical up / down tilt +90 / -15 deg.
- MJPEG image compression, 3x digital Zoom
- 1x RJ45 10/100 Mbps network connector
- Detachable Antenna
- Easy mounting due to the included accessories
- Suitable for the most common browsers
- Powerful Windows Software included



**291398 / DN-16034**

Internet Pan & Tilt Wireless IP Camera

## DIGITUS® Advanced Network Camera

Suits your surveillance needs at day and night

Feeling safe is priceless. For this reason you should never compromise on security. Do we not have enough worries these days? Hand a part over: This camera is ideal for reliable indoor monitoring. The robust design raises no doubts that this might be a toy. The H.264 video standard ensures smooth, crystal clear images at a lower network load compared to legacy technologies. Thanks to infrared lighting the high resolution offers details even at night. Equipped with 2-way audio system the camera can also be deployed for hands-free intercom operation. Not only the hardware is convincing: With auto motion detection and supplied software your equipment is future-proof and you save a lot of time! Just focus on the essential instead of painstakingly going through the daily recordings! Video images are only generated in case of activity.

- True Day and Night surveillance
- Large aperture lens (F1.9)
- Prime lens: f4.6mm
- Viewing Angle: 60°
- High resolution and best video performance
- Enhanced motion detection and alarm notification functions
- Alarm and event notification by FTP and Email
- Powerful mobile surveillance supporting iPhone, Blackberry and WinCE devices
- Wireless LAN function with the usage of a wireless LAN USB Stick with Ralink Chipset (e.g. the DIGITUS Antenna adapter DN-7044)
- Low-latency video streaming with H.264 compression format
- Hybrid digital / analog video output
- Built-in microphone & external microphone input
- External audio output
- External alarm input
- LAN Speed: 10/100Base-TX Ethernet
- Supported Protocols: DDNS, PPPoE, DHCP, NTP, SNTP, TCP/IP, ICMP, SMTP, FTP, HTTP, RTP, RTSP
- Frame Rate NTSC: 30, PAL: 25
- Number of Online Users: 10
- Security: Multiple user access levels with password protection
- Management by web browser or CMS software for up to 16 network cameras control simultaneously
- Compatible to the future proof ONVIF Standard
- Image Sensor: 1/3" HR color CCD sensor
- Resolution: 768x494 pixel NTSC / 752x582 pixel PAL
- Min Illumination 0 Lux (IR ON)
- Shutter Speed 1/60 (1/50) to 1/100,000 sec.



- IR effective distance up to 10 meters
- Operating Temperature: 0°C - 40°C
- Power Source (±10%): DC12V / 1A
- Dimensions (mm): 152.5(L) x 115.2(W) x 40.2(H)



**292821 / DN-16061-1**

Advanced Network Camera

## DIGITUS® HD Network Camera

High Resolution - For a crisp view of the smallest details

Feeling safe is priceless. For this reason you should never compromise on security. Do we not have enough worries these days? Hand a part over: This camera is ideal for reliable indoor monitoring. The H.264 video standard ensures smooth, crystal clear images at a lower network load compared to legacy technologies. Thanks to infrared lighting in the dark the camera automatically switches to night mode. The megapixel sensor is inspiring: superior image quality and highest definition show even the tiniest detail. Not only the hardware is convincing: With auto motion detection and supplied software your equipment is future-proof and you save a lot of time! Just focus on the essential instead of painstakingly going through the daily recordings! Video images are only generated in case of activity. Even automatic face recognition is possible!

- True Day and Night surveillance
- Large aperture lens (F1.5)
- Prime lens: f4.0mm
- Viewing Angle: 75°
- High resolution and best video performance
- Future Proof - Compatible to all ONVIF devices
- Enhanced motion detection and alarm notification functions
- Alarm and event notification by FTP and Email
- Powerful mobile surveillance supporting iPhone, Blackberry and WinCE devices
- Low-latency video streaming with H.264 compression format
- LAN Speed: 10/100Base-TX Ethernet
- Supported Protocols: DDNS, PPPoE, DHCP, NTP, SNTP, TCP/IP, ICMP, SMTP, FTP, HTTP, RTP, RTSP
- Frame Rate NTSC: 30, PAL: 25
- Number of Online Users: 10
- Security: Multiple user access levels with password protection
- Management by web browser (Support for all common browser, like Firefox, Safari, Chrome, Internet Explorer) or CMS software (Supports Windows 7, Vista, XP) for up to 16 network cameras control simultaneously
- Image Sensor: 1/3" 1.3 Megapixel HR color MOS sensor
- Resolution: 1024x768 pixel NTSC / PAL
- Min Illumination 0.1 Lux / F1.5, 0 Lux (LED ON)
- Shutter Speed 1/60 (1/50) to 1/100,000 sec.
- Effective Night View distance up to 10 meters with white LED
- Operating Temperature: 0°C - 40°C
- Power Source (±10%): DC5V / 1.2A
- Dimensions (mm): 41(L) x 59(W) x 95.4(H)



**292753 / DN-16062**

HD Network Surveillance Camera

## DIGITUS® Camera Mounting Bracket, 120mm



### DIGITUS® original accessory

Bracket for Indoor mount

- 6,4mm (1/4") Tripod screw
- 360° Swivel Joint
- Material: Aluminum
- Maximum loading capacity: 2kg
- Weight: 0.09kg



**287544 / DN-16090**

Kamerahalterung, 120mm

## DIGITUS® Camera Mounting Bracket, 242x204mm



### DIGITUS® original accessory

Bracket for Indoor mount

- 6,4mm (1/4") Tripod screw
- 360° Swivel Joint
- Integrated cable duct
- Material: Aluminum
- Maximum loading capacity: 4kg
- Weight: 0.47kg



**287568 / DN-16092**

Camera Mounting Bracket, 242x204mm

## DIGITUS® Camera Mounting Bracket, 130mm

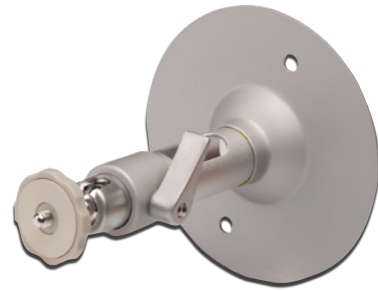

### DIGITUS® original accessory

Bracket for Indoor mount

- 6,4mm (1/4") Tripod screw
- 360° Swivel Joint
- Integrated cable duct
- Material: Aluminum
- Maximum loading capacity: 4kg
- Weight: 0.33kg



**287551 / DN-16091**

Camera Mounting Bracket, 130mm

## DIGITUS® Camera Mounting Bracket, 305-465mm



### DIGITUS® original accessory

Bracket for Indoor mount

- Sliding from 305 up to 465mm
- 6,4mm (1/4") Tripod screw
- 360° Swivel Joint
- Integrated cable duct
- Material: Aluminum
- Maximum loading capacity: 4kg
- Weight: 0.56kg



**287575 / DN-16093**

Camera Mounting Bracket, 305-465mm

**DIGITUS® Passive PoE cable kit**



Simplifies your Ethernet-enabled device installations by combining power and data onto one cable

1x Incoming cable, featuring RJ45 plug, DC jack and RJ45 jack

- 1x Outgoing cable for the device, featuring RJ45 plug, DC plug and RJ45 jack
- Suitable for 5.5mm DC plugs
- Connection speed: 10/100 Mbit/s
- PVC coating
- RJ45 plug
- Assignment: 1/2/3/6 for data transfer, 4/5/7/8 for power supply



**260240 / DN-95001**  
Passive PoE cable kit

**DIGITUS® PoE Injector, 802.3af**



Reduce cabling for Wireless APs, IP Phone and any PoE-ready device

Complies with the 802.3af PoE standard

- 48V output voltage, 15.4 Watt
- LAN(RJ45) input jack
- LAN(RJ45) output jack
- Connection: 10/100 Mbit/s
- Each output port has output current limited, short-circuit protection, complete Powered Device (PD) detection and classification



**279303 / DN-95102**  
PoE Injector, 802.3af

**DIGITUS® 8-Port Fast Ethernet Switch with 4 PoE Ports**



Integrated Power over Ethernet (PoE) for small and medium network environments

8-Port 10/100BaseTX with 4-Port PoE

- PoE Power Output 48V/DC, max. 15.4W per Port
- Maximum Power Consumption 65 Watts
- Supported Standards: IEEE 802.3x Flow Control, IEEE 802.3af Power over Ethernet (PoE)
- Store and Forward technology
- Inclusive Mounting Accessories for Rack Installation



**291947 / DN-95321**  
8-Port Fast Ethernet Switch with 4 PoE Ports

**DIGITUS® PoE Splitter, 802.3af**



Integrates Power over Ethernet technology to legacy network devices

Complies with the 802.3af PoE standard

- PoE(RJ45) input jack
- Selectable output voltages: 5V 2A, 7.5V 1.4A, 9V 1.2A and 12V 0.9A
- LAN(RJ45) output jack
- DC output jack, 2.5mm (plug / plug cable included in delivery)
- Connection: 10/100 Mbit/s



**279396 / DN-95202**  
PoE Splitter, 802.3af

## DIGITUS® Premium CAT 5e patch cables

- 4 x 2 AWG 26/7, twisted pair, 100 Ohm
- 2 x RJ45 connectors
- Boot with kink protection and strain relief
- Spot length on boot
- Connection 1:1
- Qualified for 1 Gbit Ethernet
- Ready for PoE

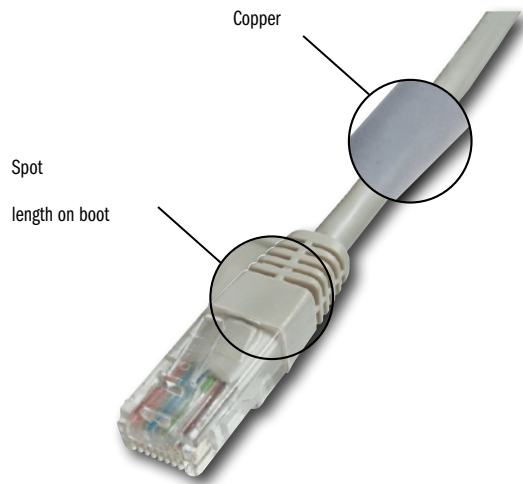

Ready for  
**PoE**



## CAT 5e U-UTP, unshielded

|        | grey         | red            | yellow         | green          | blue           | black             | white           |
|--------|--------------|----------------|----------------|----------------|----------------|-------------------|-----------------|
| 0,25 m | DK-1511-0025 | DK-1511-0025/R | DK-1511-0025/Y | DK-1511-0025/G | DK-1511-0025/B | DK-1511-0025/BL   | DK-1511-0025/WH |
| 0,5 m  | DK-1511-005  | DK-1511-005/R  | DK-1511-005/Y  | DK-1511-005/G  | DK-1511-005/B  | DK-1511-005/BLACK | DK-1511-005/WH  |
| 1,0 m  | DK-1511-010  | DK-1511-010/R  | DK-1511-010/Y  | DK-1511-010/G  | DK-1511-010/B  | DK-1511-010/BLACK | DK-1511-010/WH  |
| 1,5 m  | DK-1511-015  | DK-1511-015/R  | DK-1511-015/Y  | DK-1511-015/G  | DK-1511-015/B  | DK-1511-015/BLACK | DK-1511-015/WH  |
| 2,0 m  | DK-1511-020  | DK-1511-020/R  | DK-1511-020/Y  | DK-1511-020/G  | DK-1511-020/B  | DK-1511-020/BLACK | DK-1511-020/WH  |
| 3,0 m  | DK-1511-030  | DK-1511-030/R  | DK-1511-030/Y  | DK-1511-030/G  | DK-1511-030/B  | DK-1511-030/BLACK | DK-1511-030/WH  |
| 5,0 m  | DK-1511-050  | DK-1511-050/R  | DK-1511-050/Y  | DK-1511-050/G  | DK-1511-050/B  | DK-1511-050/BLACK | DK-1511-050/WH  |
| 7,0 m  | DK-1511-070  | DK-1511-070/R  | DK-1511-070/Y  | DK-1511-070/G  | DK-1511-070/B  | DK-1511-070/BLACK | DK-1511-070/WH  |
| 10,0 m | DK-1511-100  | DK-1511-100/R  | DK-1511-100/Y  | DK-1511-100/G  | DK-1511-100/B  | DK-1511-100/BLACK | DK-1511-100/WH  |
| 15,0 m | DK-1511-150  | DK-1511-150/R  | DK-1511-150/Y  | DK-1511-150/G  | DK-1511-150/B  | DK-1511-150/BLACK | DK-1511-150/WH  |
| 20,0 m | DK-1511-200  | DK-1511-200/R  | DK-1511-200/Y  | DK-1511-200/G  | DK-1511-200/B  | DK-1511-200/BLACK | DK-1511-200/WH  |
| 25,0 m | DK-1511-250  |                |                |                |                |                   |                 |
| 30,0 m | DK-1511-300  | DK-1511-300/R  | DK-1511-300/Y  | DK-1511-300/G  | DK-1511-300/B  | DK-1511-300/BLACK | DK-1511-300/WH  |

## CAT 5e F-UTP, foil shielded

|        | grey         | red            | yellow         | green          | blue           | black           | white           | crossover      |
|--------|--------------|----------------|----------------|----------------|----------------|-----------------|-----------------|----------------|
| 0,25 m | DK-1521-0025 | DK-1521-0025/R | DK-1521-0025/Y | DK-1521-0025/G | DK-1521-0025/B | DK-1521-0025/BL | DK-1521-0025/WH |                |
| 0,3 m  |              |                |                |                |                |                 |                 | DK-1521-003-CO |
| 0,5 m  | DK-1521-005  | DK-1521-005/R  | DK-1521-005/Y  | DK-1521-005/G  | DK-1521-005/B  | DK-1521-005/BL  |                 | DK-1521-005-CO |
| 1,0 m  | DK-1521-010  | DK-1521-010/R  | DK-1521-010/Y  | DK-1521-010/G  | DK-1521-010/B  | DK-1521-010/BL  |                 | DK-1521-010-CO |
| 2,0 m  | DK-1521-020  | DK-1521-020/R  | DK-1521-020/Y  | DK-1521-020/G  | DK-1521-020/B  | DK-1521-020/BL  |                 | DK-1521-020-CO |
| 3,0 m  | DK-1521-030  | DK-1521-030/R  | DK-1521-030/Y  | DK-1521-030/G  | DK-1521-030/B  | DK-1521-030/BL  |                 | DK-1521-030-CO |
| 5,0 m  | DK-1521-050  | DK-1521-050/R  | DK-1521-050/Y  | DK-1521-050/G  | DK-1521-050/B  | DK-1521-050/BL  |                 | DK-1521-050-CO |
| 7,0 m  | DK-1521-070  |                |                |                |                |                 |                 |                |
| 10,0 m | DK-1521-100  | DK-1521-100/R  | DK-1521-100/Y  | DK-1521-100/G  | DK-1521-100/B  | DK-1521-100/BL  |                 | DK-1521-100-CO |
| 15,0 m | DK-1521-150  | DK-1521-150/R  | DK-1521-150/Y  | DK-1521-150/G  | DK-1521-150/B  | DK-1521-150/BL  |                 | DK-1521-150-CO |
| 20,0 m | DK-1521-200  | DK-1521-200/R  | DK-1521-200/Y  | DK-1521-200/G  | DK-1521-200/B  | DK-1521-200/BL  |                 | DK-1521-200-CO |
| 30,0 m | DK-1521-300  |                |                |                |                |                 |                 | DK-1521-300-CO |
| 50,0 m | DK-1521-500  |                |                |                |                |                 |                 |                |

## CAT 5e SF-UTP, foil and braid shielded

|        | grau         | rot            | gelb           | grün           | blau           | schwarz         | weiß            | crossover      |
|--------|--------------|----------------|----------------|----------------|----------------|-----------------|-----------------|----------------|
| 0,25 m | DK-1531-0025 | DK-1531-0025/R | DK-1531-0025/Y | DK-1531-0025/G | DK-1531-0025/B | DK-1531-0025/BL | DK-1531-0025/WH |                |
| 0,5 m  | DK-1531-005  | DK-1531-005/R  | DK-1531-005/Y  | DK-1531-005/G  | DK-1531-005/B  | DK-1531-005/BL  |                 | DK-1531-005-CO |
| 1,0 m  | DK-1531-010  | DK-1531-010/R  | DK-1531-010/Y  | DK-1531-010/G  | DK-1531-010/B  | DK-1531-010/BL  |                 | DK-1531-010-CO |
| 2,0 m  | DK-1531-020  | DK-1531-020/R  | DK-1531-020/Y  | DK-1531-020/G  | DK-1531-020/B  | DK-1531-020/BL  |                 | DK-1531-020-CO |
| 3,0 m  | DK-1531-030  | DK-1531-030/R  | DK-1531-030/Y  | DK-1531-030/G  | DK-1531-030/B  | DK-1531-030/BL  |                 | DK-1531-030-CO |
| 5,0 m  | DK-1531-050  | DK-1531-050/R  | DK-1531-050/Y  | DK-1531-050/G  | DK-1531-050/B  | DK-1531-050/BL  |                 | DK-1531-050-CO |
| 7,0 m  | DK-1531-070  | DK-1531-070/R  | DK-1531-070/Y  | DK-1531-070/G  | DK-1531-070/B  | DK-1531-070/BL  |                 |                |
| 10,0 m | DK-1531-100  | DK-1531-100/R  | DK-1531-100/Y  | DK-1531-100/G  | DK-1531-100/B  | DK-1531-100/BL  |                 | DK-1531-100-CO |
| 15,0 m | DK-1531-150  | DK-1531-150/R  | DK-1531-150/Y  | DK-1531-150/G  | DK-1531-150/B  | DK-1531-150/BL  |                 | DK-1531-150-CO |
| 20,0 m | DK-1531-200  | DK-1531-200/R  | DK-1531-200/Y  | DK-1531-200/G  | DK-1531-200/B  | DK-1531-200/BL  |                 | DK-1531-200-CO |
| 30,0 m | DK-1531-300  | DK-1531-300/R  | DK-1531-300/Y  | DK-1531-300/G  | DK-1531-300/B  | DK-1531-300/BL  |                 | DK-1531-300-CO |

## DIGITUS® Premium CAT 5e unshielded flat patch cable

- Unshielded CAT 5e patch cable
- Spot length on boot
- Boot with strain relief
- Connection 1:1

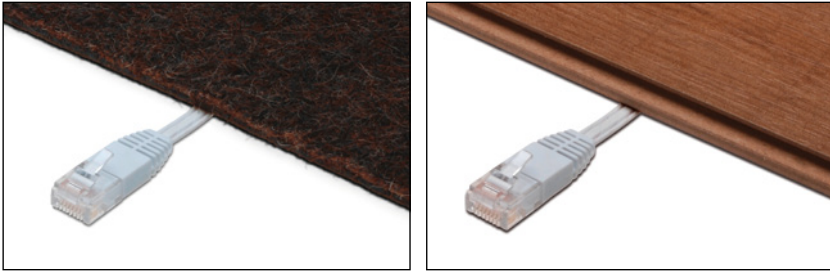

The premium flat patch cable is perfect to lay under laminate, carpets or behind skirting boards

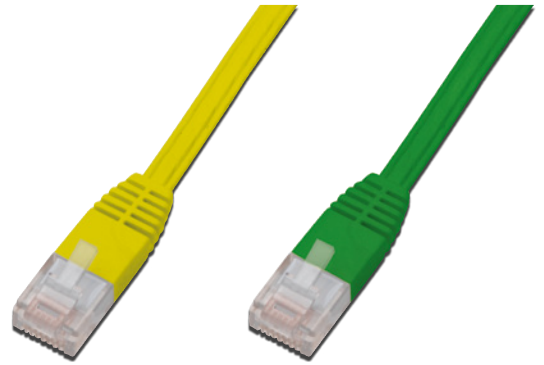

|      | yellow         | green          | black           | white           |
|------|----------------|----------------|-----------------|-----------------|
| 0.5m | DK-1511-005F/Y | DK-1511-005F/G | DK-1511-005F/BL | DK-1511-005F/WH |
| 1.0m | DK-1511-010F/Y | DK-1511-010F/G | DK-1511-010F/BL | DK-1511-010F/WH |
| 2.0m | DK-1511-020F/Y | DK-1511-020F/G | DK-1511-020F/BL | DK-1511-020F/WH |
| 3.0m | DK-1511-030F/Y | DK-1511-030F/G | DK-1511-030F/BL | DK-1511-030F/WH |
| 5.0m | DK-1511-050F/Y | DK-1511-050F/G | DK-1511-050F/BL | DK-1511-050F/WH |
| 7.5m | DK-1511-075F/Y | DK-1511-075F/G | DK-1511-075F/BL | DK-1511-075F/WH |

*Enjoy connections.  
Live.*





## DIGITUS® CAT 5e F-UTP twisted pair installation cable

Best performance and link quality for your network

4 x 2 x AWG24 F-UTP CAT5e 100MHz, installation cable

Suitable for building structured cabling in the secondary and tertiary area.  
 Suitable for installations of class D cable lines, 100MHz.  
 Conforming to ISO/IEC 11801, DIN EN 50173, DIN EN 50288-2-1

- Basic conductor: solid AWG 24/1
- Insulation: PE
- Total number of insulated conductors: 8, twisted in 4 pairs
- Color code: blue-white, orange-white, green-white, brown-white
- Individual pair shielding: none
- Overall shielding: aluminum foil
- Outer jacket: PVC
- Color: gray
- Mean impedance: 100±50hm at 100MHz
- Capacitance unbalance to ground: 1600pF/100m min.
- Insulation resistance: 0.5G0hm\*Km min.
- DC loop resistance: 190hm/100m max. (2% max. resistance unbalance)

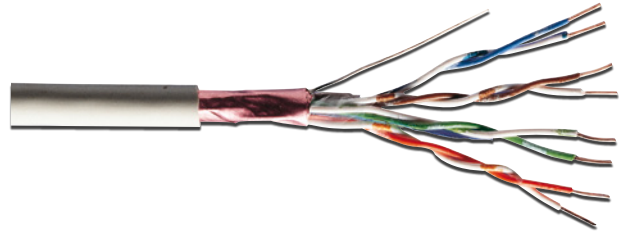

### 241119 / DK-1521-V-1

100m paper box, PVC outer jacket

### 241126 / DK-1521-V-305

305m paper box, PVC outer jacket

### 241133 / DK-1521-P-1

100m paper box, PVC outer jacket

## DIGITUS® CAT 5e SF-UTP LSOH twisted pair installation cable

Best performance and link quality for your network

4 x 2 x AWG24 SF-UTP CAT5e 100MHz, installation cable

Suitable for building structured cabling in the secondary and tertiary area.  
 Suitable for installations of class D cable lines, 100MHz.  
 Conforming to ISO/IEC 11801, DIN EN 50173, DIN EN 50288-2-1

- Basic conductor: solid AWG 24/1
- Insulation: PE
- Total number of insulated conductors: 8, twisted in 4 pairs
- Color code: blue-white, orange-white, green-white, brown-white
- Individual pair shielding: none
- Overall shielding: aluminum foil and tin-coated copper wire braid
- Outer jacket: low-smoke, zero-halogen, flame retardant, non corrosive compound for indoor use
- Color: gray
- Mean impedance: 100±150hm at 1MHz - 250MHz
- Capacitance unbalance to ground: 1600pF/100m min.
- Insulation resistance: 0.5G0hm\*Km min.
- DC loop resistance: 190hm/100m max. (2% max. resistance unbalance)

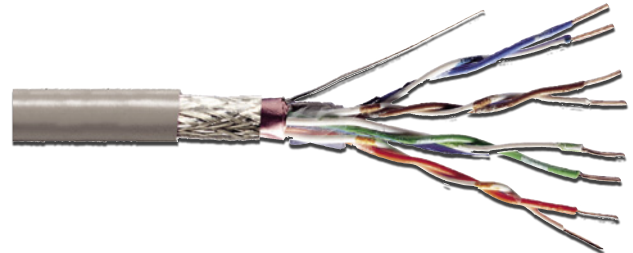

### 241201 / DK-1531-VH-1

100m paper box, halogenfree outer jacket

## DIGITUS® CAT 6 F-UTP twisted pair installation cable

Best performance and link quality for your network

4 x 2 x AWG24 F-UTP CAT6 250MHz, twisted pair installation cable

Suitable for building structured cabling in the secondary and tertiary area.  
 Class E CAT 6, up to 250 MHz, ISO IEC 11801, EN 50173  
 Conforming to ISO/IEC 11801, DIN EN 50173, DIN EN 50288-2-1

- Basic conductor: solid AWG 24/1
- Insulation: PE
- Total number of insulated conductors: 8, twisted in 4 pairs
- Color code: blue-white, orange-white, green-white, brown-white
- Individual pair shield: none
- Overall shielding: aluminum foil
- Outer jacket: halogenfree (LSZH)
- Color: orange (RAL 2000)
- Mean impedance: 100±50hm at 100MHz
- Capacitance unbalance to ground: 1.6 pF/m max. at 1KHz
- Insulation resistance: 0.5G 0hm/km min.
- DC loop resistance: 19 0hm/100m max. (2% max. resistance unbalance)

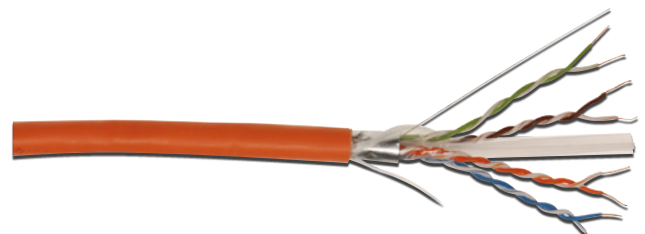

### 256205 / DK-1621-VH-1

100m drum, halogenfree outer jacket

**DIGITUS® CAT 5e wall outlet, flush mount**

Full compatible design

Applicable for horizontal cabling systems acc. ISO/IEC 11801.2 Class Link-D

- CAT 5e, EIA TIA 568 and ISO IEC 11801 / EN 50173
- Suitable for up to 100MHz
- Complete shielding of RJ45 sockets and LSA strips from enclosed metal die cast housing
- Integrated installation cable strain relief
- 40° socket angle
- Trunking system, surface / flush mount possible
- Cable installation via LSA strips, color coded according to EIA/TIA 568 A & B
- Frame 80x80mm incl. central plate 50x50mm according to DIN 49075
- Horizontal cable entry
- Color RAL 9010



**175650 / DN-9001-N**

CAT 5e outlet, flush mount

**175704 / DN-9001/B5-N**

CAT 5e Outlet, Flush mount, 5 pcs.

**DIGITUS® CAT 6 wall outlet, flush mount**

Full compatible design

Tested for Link Performance Class E, for up to 250MHz, EN 50173 and ISO/IEC 11801

- CAT 6, EIA/TIA 568 und ISO/IEC 11801 / EN 50173
- Suitable for up to 250MHz
- Complete shielding of RJ45 sockets and LSA strips from enclosed metal die cast housing
- Integrated installation cable strain relief
- 40° socket angle
- Trunking system, surface / flush mount ready
- Cable installation via LSA strips, color codes based on EIA/TIA 568 A & B
- Frame 80x80mm incl. central plate 50x50mm according to DIN 49075
- Horizontal cable entry
- Color RAL 9010



**175711 / DN-9005-N**

CAT 6 Outlet, flush mount

**175759 / DN-9005/B5-N**

CAT 6 Outlet, Flush mount, 5 pcs.

**DIGITUS® CAT 5e Wall Outlets shielded, surface mount**

CAT 5e, EIA TIA 568 and ISO IEC 11801 / EN 50173

- Suitable up to 100MHz
- Complete shielding of RJ45 sockets and LSA strips from enclosed metal die cast housing
- Integrated installation cable strain relief
- 40° socket angle
- On wall / in wall ready
- Cable installation via LSA strips, colour codes based on EIA/TIA 568 A & B



**175681 / DN-9002-N**

Cat5e Outlet, surface mount

**175698 / DN-9002/B5-N**

Cat5e Outlet, Surface mount, 5 pcs.

**DIGITUS® Desktop CAT 5e patch panel, shielded**



Applicable for SOHO solutions

Manufactured acc. Link Performance Class D, for up to 100MHz, EN 50173 and ISO/IEC 11801

- Class D, up to 100 MHz, ISO IEC 11801, EN 50173
- Material housing: SECC, 1,5mm ElectroGalvanized, Cold-rolled Steel acc. EN1.4301, UNS S30400, AISI 304 and LMSAD110
- Shielded RJ45 sockets, 8P8C
- Cable installation via LSA strips, color coded according to EIA/TIA 568 A & B
- Fixing option for cable ties
- Central ground connection
- Desktop version



**108931 / DN-10001**  
8-port, shielded, Desktop version

**DIGITUS® Network- and communication cable tester, RJ45 and BNC**



Specifically designed for quick and easy testing of your network cables

Test function for cables with RJ45, RJ12, RJ11 and BNC plug

- Auto-scan and step by step testing
- Loop-back: for testing and localising of already laid network or communication cables
- Continuity: for continuity testing of network or communication cables
- Open: for localising of disconnected single wires
- Shorts: locating of short-circuited single wires
- Miss-wire: identification of non-conform wire assignment
- Pin to pin configuration: 1:1 assignment testing
- Main device with 2x RJ45 jack, remote unit with 1x RJ45 jack
- Various LEDs for status display, operates with 9 Volt block battery
- Includes two-language manual and modular BNC adapter



**126454 / DN-14001**  
Cable tester, RJ-45 and BNC

**DIGITUS® Desktop CAT 6 patch panel, shielded**



Applicable for SOHO solutions

Manufactured acc. Link Performance Class E, for up to 250MHz, EN 50173 and ISO/IEC 11801

- Class E, up to 250 MHz, ISO IEC 11801, EN 50173
- 1 Gbit Ethernet
- Material housing: SECC, 1,5mm ElectroGalvanized, Cold-rolled Steel acc. EN1.4301, UNS S30400, AISI 304 and LMSAD110
- Shielded RJ45 sockets, 8P8C
- Cable installation via LSA strips, color coded according to EIA/TIA 568 A & B
- Fixing option for cable ties
- Central ground connection
- Desktop version



**241584 / DN-91608SD**  
8-port, shielded, Desktop version

**DIGITUS® Modular tool set in case**



The DIGITUS Modular Tool Kit in a plastic suit case is the ideal solution for service technicians. This tool kit contains the most common tools for the modular cabling technology.

- Multi modular crimping tool
- Stripper
- Plastic case with compartments
- 20x8P8C plugs
- 20x6P6C plugs
- 40x4P4C plugs



**254607 / DN-94010**  
Modular tool set  
**254591 / DN-94011**  
Network tool kit, arranged in plastic case

**DIGITUS® Surface Mountbox 80/80mm**



Surface mount frame for additional Key Stone Jack Wall Outlet.

- Compatible with DIGITUS Outlets, Keystone Faceplates 80x80mm
- Shining structured surface parts
- Color: White RAL 9010



**259367 / DN-93803**  
Surface Mount Box for walloutlets 80x80mm

**DIGITUS® LSA punch tool**



Punch tool for LSA strips

- Cable insulation and cutting of the extending cable ends
- Includes synthetic leather carry case
- Includes Extraction- and Unlocking Device



**206569 / DN-LSA-PT**  
LSA punch tool

### DIGITUS® SoHo slim wall mount cabinet

The DIGITUS Slim Line wall mount cabinets are ideal housings for active and passive 483mm (19") components. The installation is easy and saves time. The elegant design fits into every modern office or home. Four mounting positions possible.

- 483mm (19") device mounting capacity for 5U: 3U horizontal and 2U vertical
- Lockable Safety-glass door with steel frame
- Strong sheet steel with high load capacity, powder coated
- Ventilation slots for active and passive ventilation and exhaustion
- Protection rating IP 20
- Color: light grey, RAL 7035
- Loading capacity: 80 Masse
- Units: 5
- Dimensions (HxWxD): 497 x 140 x 475 mm



**200109 / DN-19 04U-PB**

Wallmount cabinet

### DIGITUS® SoHo PC cabinet

DIGITUS SoHo PC cabinets offer an excellent solution for workshops, factories, processes, warehouses and laboratories.

- 1.5mm strong sheet steel with high load capacity, powder coated
- Side sections detachable and lockable
- Ventilation slots for active and passive ventilation and exhaustion
- Framed and lockable safety glass front & steel door
- Delivered with castor group



**200109 / DN-19 04U-PB**

Wandgehäuse

**200109 / DN-19 04U-PB**

Wandgehäuse

### DIGITUS® Wall mounting patch bracket

The DIGITUS Wall mounting patch brackets are economical solutions for the safe installation of 483mm (19") components. The depth of the mounting rails is adjustable, which offers variable mounting possibilities.

- 2mm strong sheet steel with high load capacity, powder coated
- 483mm (19") Profile rails adjustable in depth up to 350mm
- Hinged, rotatable
- Bracket width: 530mm
- Delivered in flat package
- Color: light grey, RAL 7035
- Units: 2



**205982 / DN-19 PB-2U**

Patch Bracket 2U, 530x350mm, Color grey RAL 7035

**205999 / DN-19 PB-4U**

Patch Bracket 4U, 530x350mm, Color grau RAL 7035

**206002 / DN-19 PB-8U**

Patch Bracket 8U, 530x350mm, Color grey RAL 7035

**257325 / DN-19 PB-2U-SW**

2U, 530x350mm, Color black RAL 9005

**250371 / DN-19 PB-4U-SW**

4U, 530x350mm, Color black RAL 9005

**228806 / DN-19 PB-8U-SW**

8HE, 530x350mm, Farbe schwarz RAL 9005

## DIGITUS® Wall mounting cabinet

The DIGITUS wall mounting cabinets are made of a robust steel sheet construction with a minimum of seams. The side sections are detachable and lockable. It is fast and easy to mount the cabinet. Separately there are levelling feet or castors available. Due to their flexibility the cabinets are ideal for all current IT- and Telecommunication applications.

- 1.1 – 1.5mm strong sheet steel with high load capacity, powder coated
- Side sections detachable and lockable
- Ventilation slots for active and passive ventilation and exhaustion
- IP 40 rating
- Lockable Safety-glass door with steel frame
- 483mm (19") profile rails on the front side, adjustable in depth
- Cable entry on top and bottom
- Inclusive 8 pieces mounting set
- Extensive range of accessories available
- Color: lichtgrau, RAL 7035
- Units: 7
- Dimensions (HxWxD): 402 x 600 x 450 mm



### 135203 / DN-19 07-U

Wallmount cabinet 7U, 402x600x450mm

### 135210 / DN-19 09-U

Wallmount cabinet 9U, 491x600x450mm

### 135227 / DN-19 12-U

Wallmount cabinet 12U, 624x600x450mm

### 135234 / DN-19 16-U

Wallmount cabinet 16U, 802x600x450mm

### 205968 / DN-19 20-U

Wallmount cabinet 20U, 980x600x450mm

### 190103 / DN-19 07U-6/6

Wallmount cabinet 7U, 402x600x560mm

### 157519 / DN-19 09U-6/6

Wallmount cabinet 9U, 491x600x560mm

### 180517 / DN-19 12U-6/6

Wallmount cabinet 12U, 624x600x560mm

### 174097 / DN-19 16U-6/6

Wallmount cabinet 16U, 802x600x560mm

### 205975 / DN-19 20U-6/6

Wallmount cabinet 20U, 980x600x560mm

## DIGITUS® SoHo wall mounting cabinet, unmounted

The completely unmounted DIGITUS wall cabinets save space and enormously save transport costs. They can easily and swiftly be mounted. The mounting angles are adjustable in depth. Due to this flexibility the wall mounting cabinets are ideal for all current IT and telecommunication applications.

- 1.1 – 1.5mm strong sheet steel with high load capacity, powder coated
- Ventilation slots for active and passive ventilation and exhaustion
- Lockable Safety-glass door with steel frame
- 483mm (19") profile rails on the front side, adjustable in depth
- Cable entry on top and bottom
- Inclusive 1 piece brush for cable entry
- Inclusive 8 pieces mounting set
- Extensive range of accessories available
- Color: light grey, RAL 7035
- Units: 7
- Dimensions (HxWxD): 360 x 520 x 400 mm



### 135241 / DN-19 07-U-S

Wallmount cabinet 7U, 360x520x400mm

### 135258 / DN-19 09-U-S

Wallmount cabinet 9U, 448x520x400mm

### 135432 / DN-19 12-U-S

Wallmount cabinet 12U, 581x520x400mm

## Product comparison table - Pocket and Compact KVMs

|            | Consoles- / Working side |          |       |            | Supported PC connections |         |          |         |         | useable cables *  | Specifics   |
|------------|--------------------------|----------|-------|------------|--------------------------|---------|----------|---------|---------|---|---|
|            | Monitor                  | Keyboard | Mouse | Sound      | Anzahl PCs               | Monitor | Keyboard | Mouse   | Sound   |   |   |
| DS-16101   | VGA                      | USB      |       |            | 2                        | VGA     | USB      |         |         | USB cable to connect 2 PCs  | KM-Switch, switching by mouse moving possible                         |
| DC 0C12    | VGA                      | PS/2     | PS/2  |            | 2                        | VGA     | PS/2     | PS/2    |         | Permanently integrated PC connection cables                       |   |
| DC 0C12A   | VGA                      | PS/2     | PS/2  | Speaker    | 2                        | VGA     | PS/2     | PS/2    | Speaker | Permanently integrated PC connection cables                       | Audio-support   |
| DC 0C12U   | VGA                      | PS/2     | PS/2  |            | 2                        | VGA     | USB      |         |         | Permanently integrated PC connection cables                       | Integrated PS/2 to USB converter                                      |
| DS-11200   | VGA                      | PS/2     | USB   |            | 2                        | VGA     | USB      |         |         | Permanently integrated PC connection cables                       |   |
| DS-12200   | VGA                      | PS/2     | USB   |            | 4                        | VGA     | USB      |         |         | Permanently integrated PC connection cables                       |   |
| DS-11402-1 | VGA                      | PS/2     | USB   | Speaker    | 2                        | VGA     | USB      | Speaker |         | Integrated PC connection cables, removable                        | Audio-support - audio separately switchable                           |
| DS-11404   | VGA                      | PS/2     | USB   | Speaker    | 2                        | VGA     | USB      | Speaker |         | Permanently integrated PC connection cables                       | Datentransfer zwischen den angeschlossenen PCs, Bild-in-Bild-Funktion |
| DC 1C612I  | VGA                      | PS/2     | PS/2  |            | 2                        | VGA     | PS/2     | PS/2    |         | Integrated PC-connection cables, removable, alternative cables: ● |   |
| DC 1C614I  | VGA                      | PS/2     | PS/2  |            | 4                        | VGA     | PS/2     | PS/2    |         | Integrated PC-connection cables, removable, alternative cables: ● |   |
| DS-11802-1 | DVI                      | USB      | USB   | Speaker    | 2                        | DVI     | USB      | Speaker |         | Integrated PC connection cables, removable                        | DVI; audio-support - audio separately switchable                      |
| DS-11900   | HDMI                     | USB      | USB   | Speaker *2 | 2                        | HDMI    | USB      | Speaker |         | Integrated PC connection cables, removable                        | *2 Sounds over HDMI connection  |

\* Cabletypes on page 100

## DIGITUS® KM Switch with File Transfer

The easy control and file transfer solution for your Notebook and Desktop computer

The Console switching cable let you conveniently access two computers at the same time with only one mouse and one keyboard by using both screens simultaneously. Built-in file transfer utility for Backups, syncing and transferring files between the connected computers. The KM Cable also features a shared Clipboard function for easy „copy and paste“ and an integrated Picture-in-Picture mode.

- KM function allows user to control two computers and associated monitors with only one keyboard and one mouse
- File and data transfer between two computers
- Copy and Paste text between two computers
- Picture in Picture (PIP) function
- Portable all-in-one cable design, needs only one USB 2.0 connection on each computer
- USB 2.0 compatible
- Built-in driver and software, works without driver installation from CD-ROM
- No external power supply needed
- Switching between computers via mouse movement or application
- Supports Windows 7, Vista and XP



**273837 / DS-16101**  
KM Switch with File Transfer

## DIGITUS® pocket KVM switch PS/2, 2-port

Ready to work right out of the box - Unclutter your desktop and simplify your workspace

Controls two PCs with one PS/2 keyboard, one PS/2 mouse, and one monitor

- Simple installation - no additional software required
- PC selection via hot key
- Excellent video quality - up to 1920 x 1440 pixels, 200MHz bandwidth
- Supports DDC, DDC2, DDC2B, DDC2AB
- Hot plug and play
- Keyboard and mouse emulation ensuring an error-free boot-up procedure of the computer
- Auto-scan function (5, 10, 15, 20, 25, 30 sec. selectable) / auto-skip function
- No external power supply needed
- KVM cable integrated for connection of two PCs, 1.2m
- Supports standard PS/2 mouse, Microsoft IntelliMouse, and full support of Microsoft IntelliPoint 5.0 mouse driver & Logitech Mouse Ware driver
- Operating systems supported: Windows 95 / 98 / 98SE / ME / NT 4.0 / 2000 / XP / Vista / DOS / Linux / Novell Netware / FreeBSD



**159056 / DC 0C12**  
Pocket KVM switch PS/2, 2-port

**159063 / DC 0C12A**  
Pocket KVM switch PS/2 with audio, 2-port

**174325 / DC 0C12U**  
Pocket KVM switch PS/2, 2-port for USB PC

**DIGITUS® USB pocket KVM switch, 2-Port**

The easiest and fastest way to combine two PCs/Notebooks with one workplace.

Controls two PCs with one USB keyboard, one USB mouse and one VGA monitor

- Simple installation - no additional software required
- PC selection via hotkey or push-button
- Excellent video quality - up to 2048x1536 pixels at 85Hz
- Supports DDC, DDC2, DDC2B, DDC2AB
- Audio IN/OUT - support, separately switchable
- Hot plug and play
- Keyboard and mouse emulation for error free system boot
- Autoscan (5 to 60 sec., selectable)
- No external power supply required for operation
- Integrated KVM cable for connection of two PCs 1.2m
- Supports all Windows-, Linux- and Mac operating systems with USB support



AUDIO



**273295 / DS-11402-1**

USB pocket KVM switch, 2-Port

**DIGITUS® USB pocket KVM switch for DVI, 2-port**

The easiest and fastest way to combine two PCs/Notebooks with one workplace.

Controls two PCs with one USB keyboard, one USB mouse and one DVI monitor

- Complete DVI-D feature support
- Simple installation - no additional software required
- PC selection via hotkey or push-button
- Excellent video quality - up to 1920x1080 pixel at 60Hz
- Supports DDC, DDC2 monitors
- Audio IN/OUT - support, separately switchable
- Plug and Play and hot-swappable
- Keyboard and mouse emulation for error free booting
- Autoscan (5 to 60 sec., selectable)
- No external power supply required for operation
- Integrated KVM cable for connection of two PCs 1.2m
- Supports all Windows-, Linux- and Mac operating systems with USB support



DVI + AUDIO



**273301 / DS-11802-1**

USB pocket KVM switch for DVI, 2-port

**DIGITUS® USB pocket KVM switch for HDMI, 2-port**

HDMI 1080p support

Enjoy FullHD video and audio sound from two PCs sharing one set of HDMI monitor, keyboard and mouse.

- Controls two PCs with one USB keyboard, one USB mouse and one HDMI monitor
- Complete HDMI feature support
- Compliant with HDMI High Speed
- Simple installation - no additional software required
- Excellent video quality - up to 1920x1200 pixel at 60Hz or 1080p
- Audio support via HDMI connection
- Plug and Play and hot-swappable
- Keyboard and mouse emulation for error free booting
- Autoscan (Interval 10 sec.)
- No external power supply required for operation
- Integrated KVM cable for connection of two PCs 1.2m
- Supports all Windows-, Linux- and Mac operating systems with USB support



AUDIO via HDMI-Signal

**HDMI™**  
HIGH-DEFINITION MULTIMEDIA INTERFACE



**290773 / DS-11900**

USB pocket KVM switch for HDMI, 2-port

## DIGITUS® Pocket KVM switch with Data Link function

AUDIO +  
Datatransfer

The easiest and fastest way to combine two PCs/Notebooks with one workplace.

This KVM combines a standard KVM switch with a data link cable. Copy easily files via "Drag and Drop" using the Picture in Picture function from one PC to another. Using only one set of keyboard, mouse, monitor and speaker for two PCs makes this product to the optimal solution for handling two PCs.

- Access two PCs with one set of keyboard, mouse, monitor and speaker
- Perform Data Transfer between two computers
- Data Link function conforms to the High Speed USB specification
- Compatible to USB 1.1/2.0 specifications
- Supports PIP function
- Select PCs by using push button or Hot-key commands or software application
- Independent switching of KVM and Audio
- Max. resolution is up to 2048x1536 pixels
- Supports DDC, DDC2, and DDC2B.
- No external power supply needed
- Integrated cable set, length 1,2m
- Dimensions (LxWxH, weight): 82x88x25mm, 355g
- Supports Windows 7, Vista and XP



**285502 / DS-11404**

Pocket KVM switch with Data Link function

## DIGITUS® pocket KVM switch USB, 2-port

Ready to work right out of the box - Unclutter your desktop and simplify your workspace

Controls two PCs with one USB keyboard, one USB mouse, and one monitor

- Simple installation - no additional software required
- PC selection via hot keys or mouse click function
- Excellent video quality - up to 2048x1536 pixels, 200MHz bandwidth
- Supports DDC, DDC2, DDC2B, DDC2AB
- Hot plug and play
- Keyboard and mouse emulation ensuring an error-free boot-up procedure of the computer
- Auto-scan function (5, 10, 15, 20, 25, 30 sec. selectable) / auto-skip function
- No external power supply needed
- KVM cable integrated for connection of two PCs, 1.2m
- Supports Windows, Mac and Linux



**289517 / DS-11200**

Pocket KVM switch USB, 2-port

**289555 / DS-12200**

Pocket KVM switch USB, 4-port

## DIGITUS® compact KVM switch PS/2, 2-port

Ready to work right out of the box - Unclutter your desktop and simplify your workspace

Controls several PCs with one PS/2 keyboard, one PS/2 mouse, and one monitor

- Simple installation - no additional software required
- PC selection via push buttons or hot key
- Excellent video quality - up to 1920 x 1440 pixels, 200MHz bandwidth
- Supports DDC, DDC2, DDC2B, DDC2AB
- Hot plug and play
- Keyboard and mouse emulation ensuring an error-free boot-up procedure of the computer
- Auto-scan function (5, 10, 15, 20, 25, 30 sec. selectable) / auto-skip function
- No external power supply needed
- Incl. cable sets
- Supports standard PS/2 mouse, Microsoft IntelliMouse, and full support of Microsoft IntelliPoint 5.0 mouse driver & Logitech Mouse Ware driver
- Operating systems supported: Windows 95 / 98 / 98SE / ME / NT 4.0 / 2000 / XP / Vista / DOS / Linux / Novell Netware / FreeBSD
- Optional KVM cable: DS-19121 (1.8m), DS-19122 (3.0m), DS-19123 (5.0m), DS-19124 (7.0m), DS-19125 (10.0m)



Usable  
cabletype:  
p.: 100

**117766 / DC IC612I**

KVM switch PS/2, 2-port

**117773 / DC IC614I**

KVM switch PS/2, 4-port

## Product comparison table Desktop KVMs - Basic-Line

|          | Consoles- / Working side |          |       |       | Supported PC connections |         |          |       |       | useable cables *                     | Specifics   |
|----------|--------------------------|----------|-------|-------|--------------------------|---------|----------|-------|-------|--------------------------------------|---|
|          | Monitor                  | Keyboard | Mouse | Sound | Number of PCs            | Monitor | Keyboard | Mouse | Sound |                                      |   |
| DS-11110 | VGA                      | PS/2     | PS/2  |       | 2                        | VGA     | PS/2     | PS/2  |       | cables: ●●●                          | Switching by mouse clicking possible;<br>with adapter cable ● also usable with USB-PCs      |
| DS-12110 | VGA                      | PS/2     | PS/2  |       | 4                        | VGA     | PS/2     | PS/2  |       | cables: ●●●                          | Switching by mouse clicking possible;<br>with adapter cable ● also usable with USB-PCs      |
| DS-13110 | VGA                      | PS/2     | PS/2  |       | 6                        | VGA     | PS/2     | PS/2  |       | cables: ●●●                          | Switching by mouse clicking possible;<br>with adapter cable ● also usable with USB-PCs      |
| DS-13111 | VGA                      | PS/2     | PS/2  |       | 8                        | VGA     | PS/2     | PS/2  |       | cables: ●●●                          | Switching by mouse clicking possible;<br>with adapter cable ● also usable with USB-PCs      |
| DS-11310 | VGA                      | PS/2     | PS/2  | ●●    | 2                        | VGA     | PS/2     | PS/2  | ●●    | cables: ●●●● (2 cable sets included) | Switching by mouse clicking possible;<br>with adapter cable ● also usable with USB-PCs      |
| DS-12310 | VGA                      | PS/2     | PS/2  | ●●    | 4                        | VGA     | PS/2     | PS/2  | ●●    | cables: ●●●● (4 cable sets included) | Switching by mouse clicking possible;<br>with adapter cable ● also usable with USB-PCs      |
| DS-13112 | VGA                      | PS/2     | PS/2  |       | 8                        | VGA     | PS/2     | PS/2  |       | cables: ●●●                          | Switching by mouse clicking possible;<br>with adapter cable ● also usable with USB-PCs; OSD |
| DC-11403 | VGA                      | USB      | USB   | ●●    | 2                        | VGA     | USB      |       | ●●    | cables: ●●                           | Switching by mouse clicking possible  |
| DC-12402 | VGA                      | USB      | USB   | ●●    | 4                        | VGA     | USB      |       | ●●    | cables: ●●                           | Switching by mouse clicking possible  |
| DS-11510 | DVI                      | PS/2     | PS/2  |       | 2                        | DVI     | PS/2     | PS/2  |       | cables: ●                            |   |
| DS-12510 | DVI                      | PS/2     | PS/2  |       | 4                        | DVI     | PS/2     | PS/2  |       | cables: ●                            |   |

\* cable-types on page 100/101

### DIGITUS® USB-KVM switch with audio

AUDIO

Unclutter your desktop and simplify your workspace - saves space and money

Controls PCs with one USB keyboard, one USB mouse, and one monitor

- Speaker & microphone can be connected
- Simple installation - no additional software needed
- Selection of PC via push buttons, hot keys, or mouse click (hot key function can be switched off)
- Excellent video quality - up to 1920 x 1440 pixels, 200MHz bandwidth
- DDC, DDC2, DDC2B, DDC2AB support
- Hot pluggable, plug and play
- Operating systems supported: Windows / Linux / MacOS
- Optional KVM cable: AK 82301 (1.8m), AK 82302 (3.0m), AK 82303 (5.0m)
- Optional audio cable: AK 82101 (1.8m), AK 82102 (3.0m), AK 82103 (5.0m)



Usable cabletype: p.: 100



**223863 / DC-11403**  
USB-KVM switch with audio and mouseclicking, 2-port

**223870 / DC-12402**  
USB-KVM switch with audio and mouseclicking, 4-port

**DIGITUS® desktop KVM switch PS/2, with mouse clicking function**

Simplify your workspace with only one monitor, keyboard and mouse for all connected computers - saves space and money

Controls simply, comfortably and cost-saving several PCs with one console with one monitor, one keyboard and one mouse.

- Controls PCs via a PS/2 keyboard, a PS/2 mouse and a monitor
- Easy installation - no software required
- PC selection via buttons, hot keys or mouse click (hot key function can be switched off)
- Excellent video quality - up to 1920x1440 pixels, 200MHz bandwidth
- Supports DDC, DDC2, DDC2B, DDC2AB
- Hot plug and play
- Keyboard and mouse emulation for error free booting of the computer
- Autoscan ( 5,10,15,20,25,30 sec. options) / autoskip function
- No external power supply required (optional power supply 9V DC, 300mA - Art.-Nr. DS-15100)
- Supports Standard-PS/2-mouse, Microsoft IntelliMouse plus complete support for Microsoft IntelliPoint 5.0 mouse drivers & Logitech Mouse ware-drivers
- Optional KVM cable: DS-19121 (1.8m), DS-19122 (3.0m), DS-19123 (5.0m), DS-19124 (7.0m), DS-19125 (10.0m)



Usable cabletype: p.: 100



- 258117 / DS-11110**  
KVM switch PS/2 with mouseclicking, 2-port
- 258131 / DS-12110**  
KVM switch PS/2 with mouseclicking, 4-port
- 258162 / DS-13110**  
KVM switch PS/2 with mouseclicking, 6-port

**DIGITUS® KVM switch PS/2 with audio**

AUDIO



Usable cabletype: p.: 100

Usable cabletype: p.: 100

Simplify your workspace with only one monitor, keyboard and mouse for all connected computers - saves space and money

Controls simply, comfortably and cost-saving several PCs with one console with one monitor, one keyboard and one mouse and offers audio support for speaker and microphone.

- Controls PCs via a PS/2 keyboard, a PS/2 mouse and a monitor
- PC selection via buttons, hot keys or mouse click (hot key function can be switched off)
- Excellent video quality - up to 1920x1440 pixels, 200MHz bandwidth
- Supports DDC, DDC2, DDC2B, DDC2AB - Hot plug and play
- Keyboard and mouse emulation for error free booting of the computer
- Autoscan ( 5,10,15,20,25,30 sec. options) / autoskip function
- Supports Standard-PS/2-mouse, Microsoft IntelliMouse plus complete support for Microsoft IntelliPoint 5.0 mouse drivers & Logitech Mouse ware-drivers
- Audio support for speakers and microphone
- Package Content: 1x KVM switch; 1x user manual; 1x power supply DC 9V 300mA; 2x cable sets
- Optional cables:  
KVM: DS-19121 (1.8m), DS-19122 (3m), DS-19123 (5m), DS-19124 (7m), DS-19125 (10m)  
Audio: AK 82101 (1.8m), AK 82102 (3.0m), AK 82103 (5.0m)



- 258148 / DS-11310**  
KVM switch PS/2 with audio and mouseclicking, 2-port
- 258155 / DS-12310**  
KVM switch PS/2 with audio and mouseclicking, 4-port

**DIGITUS® KVM switch DVI**

DVI



Usable cabletype: p.: 100

Simplify your workspace with only one monitor, keyboard and mouse for all connected computers - saves space and money

Controls simply, comfortably and cost-saving several PCs with one console with one monitor, one keyboard and one mouse.

- Access and controls PCs with one PS/2 keyboard, mouse and one DVI monitor
- Supports standard PS/2 mouse, Microsoft IntelliMouse, and full support of Microsoft IntelliPoint 5.0 mouse driver & Logitech Mouse Ware driver
- Resolution up to 1280x1024 pixels, DDC2
- Selection via Push button and Hotkey
- Easy installation - no software required
- Hot plug and play
- Keyboard and mouse emulation for error free system boot
- Autoscan ( 5,10,15,20,25,30 sec. options) / autoskip function
- Optional KVM cable: AK 809 (1.8m), AK 809 3M, AK 809 5M



- 258193 / DS-11510**  
KVM switch PS/2 DVI, 2-port
- 258209 / DS-12510**  
KVM switch PS/2 DVI, 4-port

## Product comparison table Desktop KVMs - Combo-Line

|            | Consoles / Working side |             |             |       | Supported PC connections |           |                                     |       | useable cables * | Specifics                              |  |
|------------|-------------------------|-------------|-------------|-------|--------------------------|-----------|-------------------------------------|-------|------------------|--|--|
|            | Monitor                 | Keyboard    | Mouse       | Sound | Number of PCs            | Monitor   | Keyboard                            | Mouse |                  |  | Sound  |
| DC-11202-1 | VGA                     | PS/2<br>USB | PS/2<br>USB |       | 2                        | VGA       | PS/2 and / or USB<br>(Combo-switch) |       |                  | cables  (2 x 1,8m cable sets included) | Keyboard and mouse connections freely selectable   |
| DC-12202-1 | VGA                     | PS/2<br>USB | PS/2<br>USB |       | 4                        | VGA       | PS/2 and / or USB<br>(Combo-switch) |       |                  | cables  (2 x 1,8m cable sets included) | Keyboard and mouse connections freely selectable   |
| DS-13202   | VGA                     | PS/2<br>USB | PS/2<br>USB |       | 8                        | VGA       | PS/2 and / or USB<br>(Combo-switch) |       |                  | cables  (2 x 1,8m cable sets included) | Keyboard and mouse connections freely selectable; firmware upgradable  |
| DS-14202   | VGA                     | PS/2<br>USB | PS/2<br>USB |       | 16                       | VGA       | PS/2 and / or USB<br>(Combo-switch) |       |                  | cables  (2 x 1,8m cable sets included) | Keyboard and mouse connections freely selectable; firmware upgradable  |
| DC-11401-1 | VGA                     | PS/2<br>USB | PS/2<br>USB |       | 2                        | VGA       | PS/2 and / or USB<br>(Combo-switch) |       |                  | cables  (2 x 1,8m cable sets included) | Keyboard and mouse connections freely selectable; audio support, audio separately switchable   |
| DC-12401-1 | VGA                     | PS/2<br>USB | PS/2<br>USB |       | 4                        | VGA       | PS/2 and / or USB<br>(Combo-switch) |       |                  | cables  (2 x 1,8m cable sets included) | Keyboard and mouse connections freely selectable; audio support, audio separately switchable   |
| DC-11201-1 | VGA                     | PS/2<br>USB | PS/2<br>USB |       | 2                        | VGA       | USB                                 |       |                  | cables  (2 x 1,8m cable sets included) | Keyboard and mouse connections freely selectable at the KVM; incl. 3-port USB 2.0 Hub  |
| DC-12201-1 | VGA                     | PS/2<br>USB | PS/2<br>USB |       | 4                        | VGA       | USB                                 |       |                  | cables  (2 x 1,8m cable sets included) | Keyboard and mouse connections freely selectable at the KVM; incl. 3-port USB 2.0 Hub  |
| DS-12403   | VGA                     | PS/2<br>USB | PS/2<br>USB |       | 4                        | VGA       | USB                                 |       |                  | cables  (2 x 1,8m cable sets included) | Keyboard and mouse connections freely selectable at the KVM; audio support, audio separately switchable; incl. 2-port USB 2.0 Hub                      |
| DS-12404   | 2x<br>VGA               | PS/2<br>USB | PS/2<br>USB |       | 4                        | 2x<br>VGA | USB                                 |       |                  | cables  (4 x 1,8m cable sets included) | Keyboard and mouse connections freely selectable at the KVM; audio support, audio separately switchable; incl. 2-port USB 2.0 Hub, supports 2 monitors |
| DC-11801-1 | DVI                     | PS/2<br>USB | PS/2<br>USB |       | 3                        | DVI       | USB                                 |       |                  | cables  (2 x 1,8m cable sets included) | Keyboard and mouse connections freely selectable at the KVM; audio support, audio separately switchable  |
| DS-12800   | DVI                     | PS/2<br>USB | PS/2<br>USB |       | 4                        | DVI       | USB                                 |       |                  | cables  (2 x 1,8m cable sets included) | Keyboard and mouse connections freely selectable at the KVM; audio support, audio separately switchable; incl. 2-port USB 2.0 Hub                      |

\* cable-types on page 100

## DIGITUS® audio USB-PS/2 Combo-KVM switch

AUDIO

Unclutter your desktop and simplify your workspace - saves space and money

Controls several PCs with one PS/2 or USB keyboard, one PS/2 or USB mouse, and one monitor, incl. audio support

- Simple installation - no additional software needed
- Selection of PC via push buttons or hot key
- Excellent video quality - up to 2048 x 1536 pixels at 85Hz
- Supports DDC, DDC2 monitors
- Hot plug and play
- Keyboard and mouse emulation ensuring an error-free boot-up procedure of the computer
- Autoscan (5 to 250 sec., selectable)
- No external power supply needed, self-powered by PS/2 or USB connection (optional power supply 5V; 2.0A - Art.-Nr. DN-R-PS-1)
- Fully compliant with USB 1.1/2.0 specifications
- Two cable sets included in delivery, length: 1.8m
- Supports Windows®, Mac, Linux and Sun Micro Systems
- Optional KVM cable: AK 82001 (1.8m), AK 82002 (3.0m), AK 82003 (5.0m), AK 82004 (PS/2 - 10.0m), AK 82304 (USB - 10.0m)
- Optional audio cable: AK 82101 (1.8m), AK 82102 (3.0m), AK 82103 (5.0m)

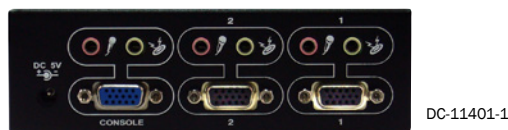

- Usable cabletype: p.: 100
- Usable cabletype: p.: 100
- Usable cabletype: p.: 100

**222651 / DC-11401-1**  
Audio USB-PS/2 Combo-KVM switch, 2-port

**222668 / DC-12401-1**  
Audio USB-PS/2 Combo-KVM switch, 4-port



## DIGITUS® USB 2.0-KVM switch, 2-port

USB 2.0 Hub



Usable cabletype: p.: 100

Unclutter your desktop and simplify your workspace - saves space and money

Controls up to two PCs with one keyboard, one mouse, and one monitor

- Universal use with USB and PS/2 devices
- Integrated 3-Port USB 2.0 Hub
- Simple installation - no additional software required
- PC selection via push buttons, hot key, or OSD utility
- Excellent video quality - up to 1920x1440 pixels, 200MHz bandwidth
- Supports DDC, DDC2
- Hot plug and play
- Keyboard and mouse emulation ensuring an error-free boot-up procedure of the computer
- Auto-scan function (5 to 250 sec., selectable)
- Delivery incl. two cable sets with 1,8m length
- Supports Windows®, Mac, Linux and Sun Micro Systems
- Optional KVM cable: AK 82301 (1.8m), AK 82302 (3.0m), AK 82303 (5.0m)



**222583 / DC-11201-1**

USB 2.0-KVM switch, 2-port

## DIGITUS® USB-PS/2 Combo-KVM switch



Usable cabletype: p.: 100

Usable cabletype: p.: 100

Unclutter your desktop and simplify your workspace - saves space and money

Controls several PCs with one PS/2 or USB keyboard, one PS/2 or USB mouse, and one monitor

- Simple installation - no additional software required
- PC selection via push buttons or hot key
- Excellent video quality - up to 2048 x 1536 pixels at 85Hz
- Supports DDC, DDC2 monitors
- Hot plug and play
- Keyboard and mouse emulation ensuring an error-free boot-up procedure of the computer
- Auto-scan function (5 to 250 sec., selectable)
- No external power supply needed, self-powered via PS/2 or USB connection (optional power supply 5V; 2.0A - Art.-Nr. DN-R-PS-1)
- Fully compliant with USB 1.1 and USB 2.0 specifications
- Two cable sets included in delivery, 1.8m each cable
- Supports Windows®, Mac, Linux and Sun Micro Systems
- Optional KVM cable: AK 82001 (1.8m), AK 82002 (3.0m), AK 82003 (5.0m), AK 82004 (PS/2 - 10.0m), AK 82304 (USB - 10.0m)



**222637 / DC-11202-1**

USB-PS/2 Combo-KVM switch, 2-port

**222644 / DC-12202-1**

USB-PS/2 Combo-KVM switch, 4-port

## DIGITUS® USB 2.0-KVM switch, 4-port

USB 2.0 Hub



Usable cabletype: p.: 100

Unclutter your desktop and simplify your workspace - saves space and money

Controls up to four PCs with one keyboard, mouse and monitor

- Universal use with USB and PS/2 devices
- Integrated 3-Port USB 2.0 Hub
- Simple installation - no additional software required
- PC selection via push buttons, hot key, or OSD utility
- Excellent video quality - up to 1920x1440 pixels, 200MHz bandwidth
- Supports DDC, DDC2
- Hot plug and play
- Emulates a keyboard and a mouse on each PC to allow your computers to boot normally without a keyboard error
- Auto-scan function (5 to 250 sec., selectable)
- Incl. external Power DC 5V 2A
- Delivery incl. two cable sets with 1,8m length
- Supports Windows®, Mac, Linux and Sun Micro Systems
- Optional KVM cable: AK 82301 (1.8m), AK 82302 (3.0m), AK 82303 (5.0m)



**222590 / DC-12201-1**

USB 2.0-KVM switch, 4-port

## DIGITUS® audio combo KVM switch - DVI, 3-port

DVI



Usable cabletype: p.: 100

Usable cabletype: p.: 100

Unclutter your desktop and simplify your workspace - saves space and money

Controls up to three PCs with one PS/2 or USB keyboard, one PS/2 or USB mouse, and one DVI monitor, incl. audio support

- Simple installation - no additional software needed
- Selection of PC via push buttons or hot key
- Excellent video quality - up to 1600 x 1200 pixels at 60Hz
- DDC, DDC2, DVI, UXGA support
- Hot plug and play
- Emulates a keyboard and a mouse on each PC to allow your computers to boot normally without a keyboard error
- Autoscan (5 to 250 sec., selectable)
- No external power supply needed, self-powered by PS/2 or USB connection (optional power supply 5V; 2.0A - Art.-Nr. DN-R-PS-1)
- Fully compliant with USB 1.1/2.0 specifications
- Two cable sets included in delivery, length: 1.8m
- Supports Windows®, Mac, Linux and Sun Micro Systems
- Optional USB / Audio cable: AK 82201 (1.8m), AK 82202 (3.0m), AK 82203 (5.0m)
- Optional DVI cable: AK-110019 (1.8m), AK-110020 (3.0m), AK-110021 (5.0m)



**222620 / DC-11801-1**

Audio combo KVM switch DVI, 3-port

**DIGITUS® Audio-Combo-KVM switch, 4-port, with integrated USB 2.0-Hub**

Simplify your workspace with only one monitor, keyboard and mouse for all connected computers - saves space and money

This high-qualitative KVM-switch allows the simultaneous or separate control of up to four PCs, supports audio and additional two USB-peripherals like scanner, printer, camera or something else.

- Controls 4 computers from a single console (keyboard/mouse) over USB
- Combo-connection, supports PS/2 keyboard/mouse and/or USB keyboard/mouse
- Integrated USB-Hub - four computers can share two USB downstream ports
- USB 2.0 compliant
- Provide HUB switching in independent method or combination with the host switching (USB HUB Auto-Switch mode)
- Provides audio switching in independent method
- Supports VGA interface
- Superior video quality - resolutions up to WUXGA 1920x1200 at 60Hz
- PC selection via push button on front panel and/or hot keys on PS/2 and USB keyboard
- Auto scan function (Time interval can be adjusted between 5-20 seconds when the Auto-Scan function is enabled)
- LED display for easy status monitoring
- Plug and play
- KVM firmware is upgradeable via on-board Mini-USB download connector and external mini-programmer
- Supply Microsoft IntelliMouse 3 ~ 5 Key Mouse & Microsoft Natural Keyboard Pro series
- Supports Windows®, Mac, Linux and Sun Micro Systems
- Optional KVM cable: AK 82301 (1.8m), AK 82302 (3.0m), AK 82303 (5.0m)
- Optional audio cable: AK 82101 (1.8m), AK 82102 (3.0m), AK 82103 (5.0m)

USB 2.0 Hub + AUDIO



Usable cablingtype: p.: 100



**261650 / DS-12403**  
USB 2.0-Audio-KVM switch, 4-port

**DIGITUS® DVI-Audio-Combo-KVM switch, 4-port, with integrated USB 2.0-Hub**

Simplify your workspace with only one monitor, keyboard and mouse for all connected computers - saves space and money

This high-qualitativ DVI-KVM-Switch allows the simultaneously or separately control of up to four PCs, supports audio and additional two USB-peripherals like scanner, printer, camera or something else.

- Controls 4 computers with DVI video from a single console (keyboard/mouse) over USB
- Combo-connection, supports PS/2 keyboard/mouse and/or USB keyboard/mouse
- Integrated USB-Hub - four computers can share two USB downstream ports
- USB 2.0 compliant
- Provide HUB switching in independent method or combination with the host switching (USB HUB Auto-Switch mode)
- Provides audio switching in independent method
- Supports DVI interface
- Superior video quality - resolutions up to WUXGA 1920x1200 at 60Hz
- PC selection via push button on front panel and/or hot keys on PS/2 and USB keyboard
- Auto scan function (Time interval can be adjusted between 5-20 seconds when the Auto-Scan function is enabled)
- LED display for easy status monitoring
- Plug and play
- KVM firmware is upgradeable via on-board Mini-USB download connector and external mini-programmer
- Supply Microsoft IntelliMouse 3 ~ 5 Key Mouse & Microsoft Natural Keyboard Pro series
- Supports Windows®, Mac, Linux and Sun Micro Systems
- Optional USB / Audio cable: AK 82201 (1.8m), AK 82202 (3.0m), AK 82203 (5.0m)
- Optional DVI cable: AK-110019 (1.8m), AK-110020 (3.0m), AK-110021 (5.0m)

DVI + USB 2.0 Hub + AUDIO



Usable cablingtype: p.: 100



**258421 / DS-12800**  
USB 2.0-DVI-Audio-KVM switch, 4-port

## DIGITUS® Dual VGA Combo KVM Switch, 4-port, with audio support and USB Hub

The perfect KVM for Multimedia- and Graphic workstations with two monitors

This KVM allows you to pair up to four computers with dual-screen support with two VGA displays, one set of keyboard and mouse, a microphone and a speaker set. Furthermore you can share any desired USB device which is connected to the integrated USB hub with your computers.

- Controls up to four dual-video (VGA) enabled computers from a single console with two monitors
- Supports PS/2 keyboard / mouse and USB keyboard / mouse
- Easy installation - no software required
- Integrated USB 2.0 hub, independent switchable
- Hot plug and play
- PC selection via hotkey or push-button
- Excellent video quality - up to 2048x1536 pixels at 85Hz
- Supports DDC and DDC2 monitors
- Audio IN/OUT - support, separately switchable
- Keyboard and mouse emulation for error free booting
- Autoscan- ( 5 to 60 sec.)
- Supports all Windows-, Linux- and Mac operating systems with USB support
- Optional KVM cable: AK 82301 (1.8m), AK 82302 (3.0m), AK 82303 (5.0m)

USB 2.0 Hub  
+ AUDIO  
+ 2 Display



Usable  
cabletype:  
p.: 100



**275824 / DS-12404**  
4-Port Dual VGA Combo KVM Switch, audio, USB Hub

### KVM - example of use

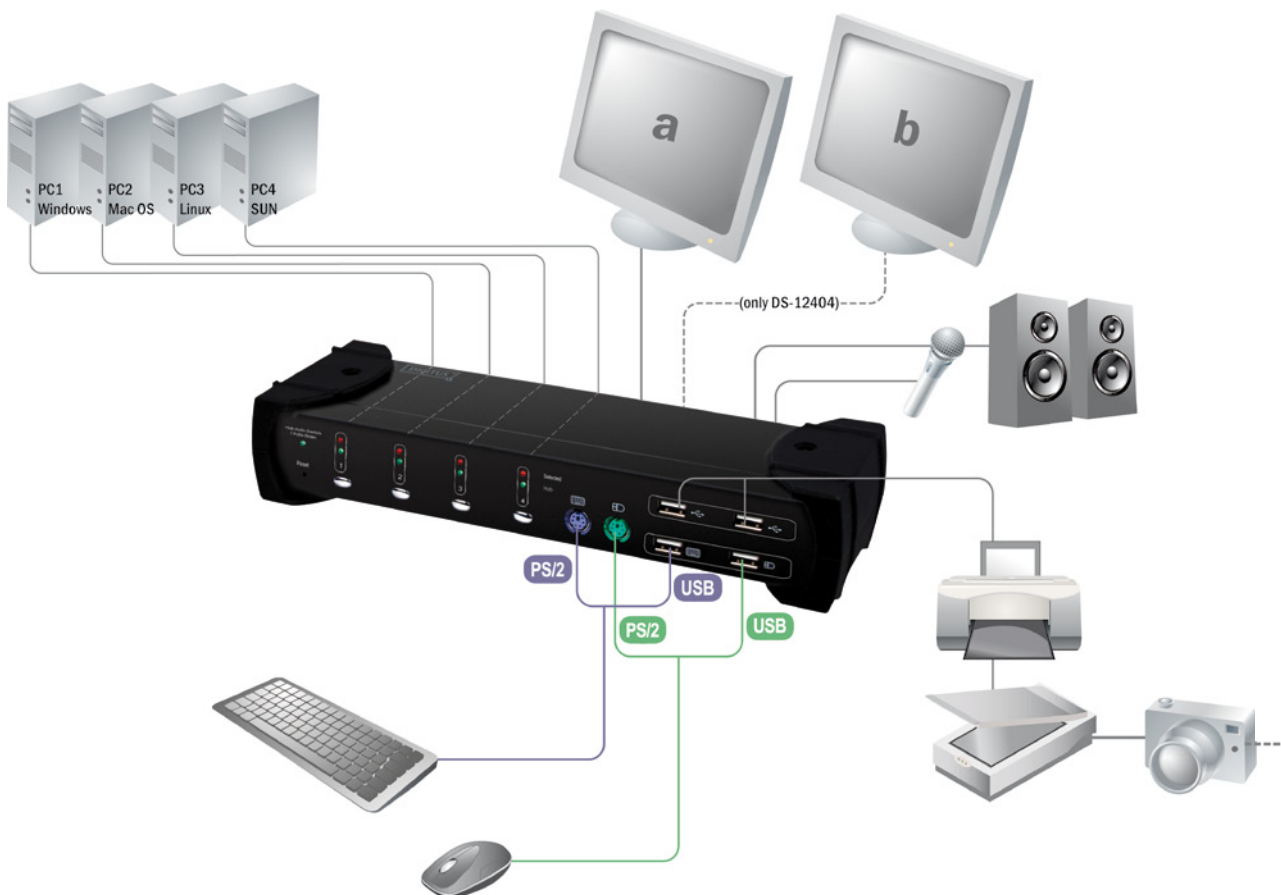

### DIGITUS® Combo KVM Extender with USB and PS/2

This Combo KVM Extender allows an extension of VGA video, USB, and / or PS/2 signals up to a distance of 200 meters away from the signal source. With the built-in video and keyboard/mouse signal amplifiers an excellent quality of video resolutions can be achieved.

- Extends keyboard, video, and mouse signals via Cat5 cables
- Dual console operation possible - controls your system locally and remotely
- Push button at local side to select active console
- Options available to control console settings: local / remote / local and remote
- Local and remote consoles allow connections of USB and / or PS/2 keyboards / computer mice
- Allows computer connections via USB and / or PS/2 interfaces at local console
- Supports high video resolutions of up to 1920x1080 pixels at max. 75m; 1280x1024 pixels up to 200m, at 60Hz
- Remote monitor DDC2B supported
- Control of focus, brightness, and color skew at remote side ensures perfect video quality
- No software or driver installations required
- Supports access to BIOS level
- LEDs on both devices indicate active console and connection status
- Firmware upgradeable
- Supports Windows®, Mac, Linux and Sun Micro Systems
- Dimensions local / remote (L x W x H): 125mm x 78mm x 46mm

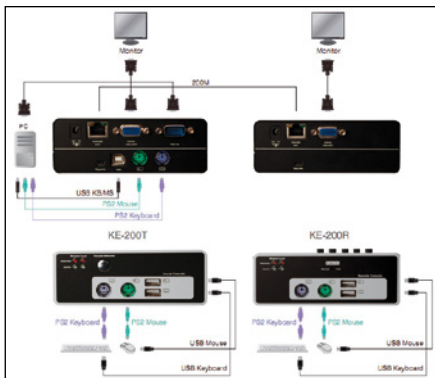

Local



Remote



263142 / DS-51110  
Combo KVM Extender

### DIGITUS® USB KVM Extender over Cat 5

Move your console to the most convenient place – Enjoy flexibility!

Extends the Video, USB Keyboard and Mouse signal by Cat 5 up to 200m

- High resolution video up to 1280x1024 @ 60Hz for distances of up to 200 meters
- High quality resolutions thanks to the built-in video, keyboard and mouse signal enhancement
- Dual console operation - Control your system from both the local and remote unit
- Selection of the active console via push button at local side
- Three active console options: local console / remote console / both consoles
- Supports keyboard/mouse connection of USB interface to computer at local side
- DDC2B support for remote monitor
- No software or driver installation required
- Supports BIOS level operation
- Firmware upgradeable
- Compatible with most commonly used operating systems like DOS, Windows 98SE/ME/2000/XP/2003 Server/Vista/7, Linux, Mac OS9/OSX and Sun Microsystems



Local

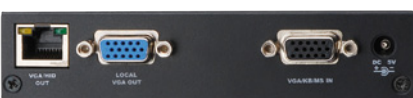

Remote



306054 / DS-51200  
USB KVM Extender over Cat 5 up to 200m

**DIGITUS® KVM extender over Cat 5**

Perfect for moving the console away from KVM switch to the most convenient place

The extension of VGA, PS/2 keyboard, PS/2 mouse signal up to 300 meter away by using the KVM Extender and one CAT 5 cable.

- Max. resolution 1280x1024 pixels
- Support Auto/Manual video quality adjustment
- Support video gain, equalization and RGB skew adjust
- Support three hot keys to combine other equipment
- Two control privilege modes - „Share“ & „Local only“
- Extra console port is available on Local side
- Auto console selection between Local and Remote



**223825 / DC-51101**

KVM extender 300m, local + remote

**232711 / DC-51102**

KVM extender 180m, local + remote

**DIGITUS® RS232 extender, 1000m**

Ideal for connecting distant placed devices and machines equipped with RS232 serial interface

Compatible with all RS232 protocols

- Full-duplex data communication
- Sends RS232 data at 230kbps up to 1000m (3300ft.)
- Pure hardware solution - real time data transfer, no software conflicts
- Transfer data or files between PCs, equipments
- Extension over CAT 5 cable
- Connections locale and remote side: 1x DB-9 Female; 1x RJ45 Female; power supply



**223887 / DC-52101**

RS232 extender

**DIGITUS® Cat 5 Audio Extender**

Uses a simple Ethernet cable to extend audio and microphone signals

With the DIGITUS® CAT 5 Audio Extender you are able to extend audio stereo and microphone signals up to 300 meter away by using the Audio Extender and one CAT 5 cable.

- Extension of audio signals up to 300m
- Audio Out supports multimedia speakers, Headphones or Earphones
- Mic In supports Condenser Microphone and Dynamic Microphone
- Built-in Microphone preamplifier
- Microphone gain can be adjustable



**254768 / DC-56100**

Cat 5 Audio Extender, 300m

## DIGITUS® Octopus KVM Cable set

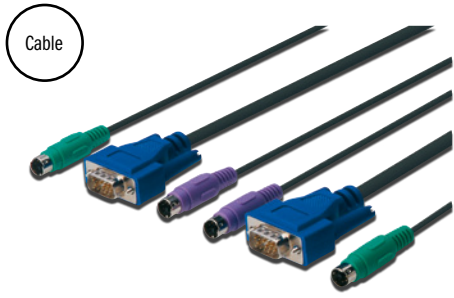

### DIGITUS® original accessory

Octopus cable set for KVM switches with PS/2-connectors and VGA-female connectors

- 2 x MiniDIN6 (PS/2), plug <-> 2 x MiniDIN6 (PS/2), plug
- 1 x HD DSUB, 15-pin, plug <-> 1 x HD DSUB, 15-pin, plug
- Color: black
- Connectors color coded: keyboard (violet), mouse (green), and monitor (blue)
- Suitable for DIGITUS® consoles DC-72101xx and console module DS-11210



**274797 / DS-19131**  
KVM Cable set, PS/2 - 1.8m

**274803 / DS-19132**  
KVM Cable set, PS/2 - 3.0m

**274827 / DS-19133**  
KVM Cable set, PS/2 - 5.0m

**274834 / DS-19134**  
KVM Cable set, PS/2 - 7.0m

**274841 / DS-19135**  
KVM Cable set, PS/2 - 10.0m

## PS/2 long cable for DIGITUS® KVM switches (Combo series)



### DIGITUS® original accessory

Connection cable for DIGITUS® Combo KVMs to PCs with PS/2 terminals.

- Extra-long connection cable for DIGITUS® Combo KVM switches to PCs with PS/2 terminals, cable length 10m
- DC-11101, DC-12101, DC-11301, DC-12301, DC-13101, DC-14101, DC-11202, DC-11202-1, DC-12202, DC-12202-1, DC-11401, DC-11401-1, DC-12401, DC-12401-1, DC-13201, DC-14201
- Color: black
- Connectors KVM side 1x HD DSUB, 15-pin, plug
- Connectors PC side 2x MiniDIN, 6-pin, plug; 1x HD DSUB, 15-pin, plug



**223788 / AK 82004**  
KVM Cable set, PS/2 - 10.0m

**223795 / AK 82304**  
KVM Cable set, USB - 10.0m

## DIGITUS® Octopus KVM Cable set



### DIGITUS® original accessory

Octopus cable set for KVM switches with PS/2-connectors and VGA-jack connectors.

- 2 x MiniDIN6 (PS/2), plug <-> 2 x MiniDIN6 (PS/2), plug
- 1 x HD DSUB, 15-pin, plug <-> 1 x HD DSUB, 15-pin, jack
- Color: black
- Connectors color coded: keyboard (violet), mouse (green), and monitor (blue)



**274612 / DS-19121**  
KVM Cable set, PS/2 - 1.8m

**274711 / DS-19122**  
KVM Cable set, PS/2 - 3.0m

**274742 / DS-19123**  
KVM Cable set, PS/2 - 5.0m

**274773 / DS-19124**  
KVM Cable set, PS/2 - 7.0m

**274780 / DS-19125**  
KVM Cable set, PS/2 - 10.0m

## KVM cable for DIGITUS® KVM switches with audio (Combo series)

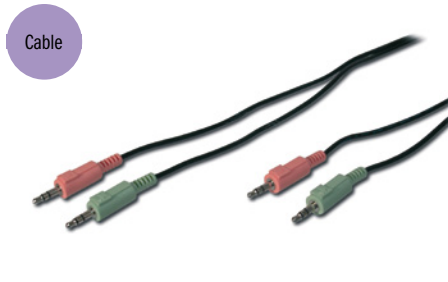

### DIGITUS® original accessory

2 x 3.5mm stereo plug, male <-> 2 x 3.5mm stereo plug, male

- Color: black
- Suitable for: DC-11301, DC-11401, DC-11401-1, DC-12301, DC-12401, DC-12401-1, DC-11403, DC-12402



**201182 / AK 82101**  
1.8m

**201199 / AK 82102**  
3.0m

**201205 / AK 82103**  
5.0m

## KVM cable for DIGITUS® KVM switches (Combo series)



### DIGITUS® original accessory

DC-11101, DC-12101, DC-11301, DC-12301, DC-13101, DC-14101, DC-11202, DC-11202-1, DC-12202, DC-12202-1, DC-11401, DC-11401-1, DC-12401, DC-12401-1, DC-13201, DC-14201

- Color: black
- Connectors KVM side 1x HD DSUB, 15-pin, plug
- Connectors PC side 2x MiniDIN, 6-pin, plug; 1x USB A, plug; 1x HD DSUB, 15-pin, plug



**201151 / AK 82001**  
KVM Cable set, PS/2 and USB - 1.8m

**201168 / AK 82002**  
KVM Cable set, PS/2 and USB - 3.0m

**201175 / AK 82003**  
KVM Cable set, PS/2 and USB - 5.0m



**KVM cable for DIGITUS® USB-KVM switches (Combo series)**

Cable



DC-11201, DC-11201-1, DC-12201, DC-12201-1, DC-11403, DC-12402

- Color: black
- Connectors PC side 1x USB A, plug; 1x HD DSUB, 15-pin plug
- Connectors KVM side 1x USB B, plug; 1x HD DSUB, 15-pin, jack



**201243 / AK 82301**  
KVM Cable set, USB - 1.8m

**201250 / AK 82302**  
KVM Cable set, USB - 3.0m

**201267 / AK 82303**  
KVM Cable set, USB - 5.0m

**DIGITUS® KVM mounting frame**



**DIGITUS® original accessory**

1 set of mounting frame composed of two brackets and mounting screws

- Suitable for DC-12202-1, DC-12401-1, DC-11801-1



**206125 / DC-15001**  
KVM mounting frame for 4-port Combo KVMs

**206132 / DC-15002**  
Mounting frame for 8-/16-port KVMs

**KVM cable for DIGITUS® USB-KVM switches with audio (Combo series)**

Cable



DC-11801, DC-11801-1

- Color: black
- Connectors PC side 1x USB A, plug; 2x 3,5mm, plug
- Connectors KVM side 1x USB B, plug; 2x 3,5mm, plug
- Length 1.8 m



**201212 / AK 82201**  
1.8m

**201229 / AK 82202**  
3.0m

**201236 / AK 82203**  
5.0m

**Rack Mount Kit for DIGITUS® USB KVM Extender**



Two-Piece Rack Mount Kit consisting of a magnetic plate and a Rack Mount Bracket. This Kit enables you to integrate your DIGITUS® USB KVM Extender into a standard 19" Rack!

- Suitable for DS-51200 DIGITUS® USB KVM Extender
- Set: Magnetic plate and Rack Mount Bracket



**306245 / DS-15003**  
Rack Mount Kit for DIGITUS® USB KVM Extender

**DVI connection cable, DVI(24+5)/M to DVI(24+5)/M**

Cable



This analog and digital, Full HD suitable DVI cable (Dual Link), is used to connect audio/video equipment with DVI(24+5) interface, such as PC, notebook, monitor, TV or a projector, for example.



**298359 / AK-320102-020-S**  
2,0m

**298366 / AK-320102-030-S**  
3,0

**298373 / AK-320102-050-S**  
5,0

**DIGITUS® Power Supply**



Power Supply for DIGITUS® KVM (BASIC Line), DC 9V 1A, (Level V)



**280736 / DS-15100**  
Power Supply, 9V 1A

**223818 / DN-R-PS-1**  
Power Supply, 5V 2A

**296775 / DS-15101**  
Power supply, DC 12V 1A (Level V)

**286103 / DS-59900**  
Power supply 5V DC 4A

**DIGITUS® HDMI Splitter, 2-Port**

The best choice for carrying and splitting the HDMI signal to more than one display

Simultaneous display of one HDMI video signal on different output devices

- Easy to Use: Install in seconds, no need of setting
- Cascadeable: Large distribution achieved by cascading the HDMI Amplifier Splitter
- Highest supported video resolution 1080p
- Supports 3D all format, including 1080p@23.98/24Hz, 720p@59.94/60Hz/50Hz
- Bandwidth: 225MHz/2.25Gbps per channel(6.75Gbps all channel)
- Supports 12bit per channel (36bit all channel) deep color
- Supports HDCP
- Supports uncompressed audio such as LPCM
- Supports compressed audio such as DTS Digital, Dolby Digital (including DTS-HD and Dolby True HD)
- Dimensions (LxWxH; Weight): 155×70×23mm; 260g

**271536 / DS-41300**

HDMI Splitter, 2-Port

**271543 / DS-42300**

HDMI Splitter, 4-Port

**DIGITUS® DIGITUS HDMI Video Switch with integrated PC connection**

The convenient HDMI switch solution for your entertainment and home cinema system with full PC integration!

The solution to integrate your notebook or PC seamlessly into your home entertainment system! This USB 2.0 4+1 port HDMI Switch offers four HDMI inputs, one USB input port and one HDMI output. With our DS-45310 you can easily select source between HDMI and USB 2.0 with the Remote Control or the manual button.

- The ideal solution for comprehensively equipped home cinema and entertainment systems with Blue-Ray Player, Mediaplayer, Play Station, Receiver etc.
- The integrated Plug & Play USB 2.0 graphic adapter displays the picture of the PC on the connected television or monitor and therefore facilitates direct monitoring of the replayed videos (up to HD resolution)
- Four HDMI inputs, one USB 2.0 input and HDMI output
- Offers connection options for up to four devices with HDMI output and one PC via USB 2.0 interface to the HDMI compatible television, monitor or beamer
- Enables simple and seamless integration of a PC or notebook into the home cinema system via USB 2.0 connection
- The required source can be selected comfortably with the delivered remote control, or directly with the switch, to be displayed on the television or monitor
- Reduces the installation's wire mess and avoids replugging while switching between the different devices
- Share full HD video and audio from the computer on an HDTV
- 225MHz/2.25Gbps per channel (6.75Gbps all channels) bandwidth
- 12bit per channel (36bit all channels) deep color
- 3D all formats, including 1080p@23.98/24Hz, 720p@59.94/60Hz/50Hz



- USB 2.0 480Mbps bandwidth for connecting to computers
- USB 2.0 resolution max up to 1920x1080, including 1600x1200, 1.65Gbps/165MHz/24bits bandwidth
- Supported USB monitor modes: Primary, Extended, Mirror, Rotate
- Supports Windows 7, Vista, XP and Mac OS X

**306085 / DS-45310**

HDMI Matrix Switch, 4 x 2-Port

**DIGITUS® HDMI Switch, 3-Port**

Convenient switching between different HDMI sources without cable clutter

Select one HDMI video source out of several different to display it on one display

- Multi-switching methods: intelligent automatic, IR remote control or by touch button
- IR remote control included
- Highest supported video resolution 1080p
- Bandwidth: 250MHz/2.5Gbps per channel (7.5Gbps all channel)
- Supports 12bit per channel (36bit all channel) deep color
- Supports 3D all format, including 1080p@23.98/24Hz, 720p@59.94/60Hz/50Hz
- Supports HDCP
- Supports uncompressed audio such as LPCM
- Supports compressed audio such as DTS Digital, Dolby Digital (including DTS-HD and Dolby True HD)
- Dimensions (LxWxH; Weight): 80×58×18mm; 55g

**271550 / DS-44300**

HDMI Switch, 3-Port

**271567 / DS-45300**

HDMI Switch, 5-Port

**DIGITUS® HDMI Matrix Switch, 4 x 2-Port**

The convenient and complete HDMI distributing solution for Home Entertainment

This HDMI Matrix Switch combines the advantages of an ordinary HDMI switch and a HDMI splitter. It routes one or two HDMI video signals from four available inputs to one or two selectable HDMI displays. This offers highest versatility for all integrated systems. All inputs are adapted for high definition video sources like HD-DVD, receivers, set-top boxes, game consoles, etc.

- Switch easily between any of up to four HDMI sources
- Distributes any of the four inputs to any or any combination of the two HDMI output displays
- Multi-switching methods: intelligent automatic, IR remote control or by touch button
- Highest supported video resolution 1080p
- Compatible to High Speed HDMI (1.3b)
- Bandwidth: 225MHz/2.25Gbps per channel(6.75Gbps all channel)
- Supports 12bit per channel (36bit all channel) deep color
- Supports HDCP
- Supports uncompressed audio such as LPCM
- Supports compressed audio such as DTS Digital, Dolby Digital (including DTS-HD and Dolby True HD)
- Dimensions (DxWxH; Weight): 128x220x25mm; 350g

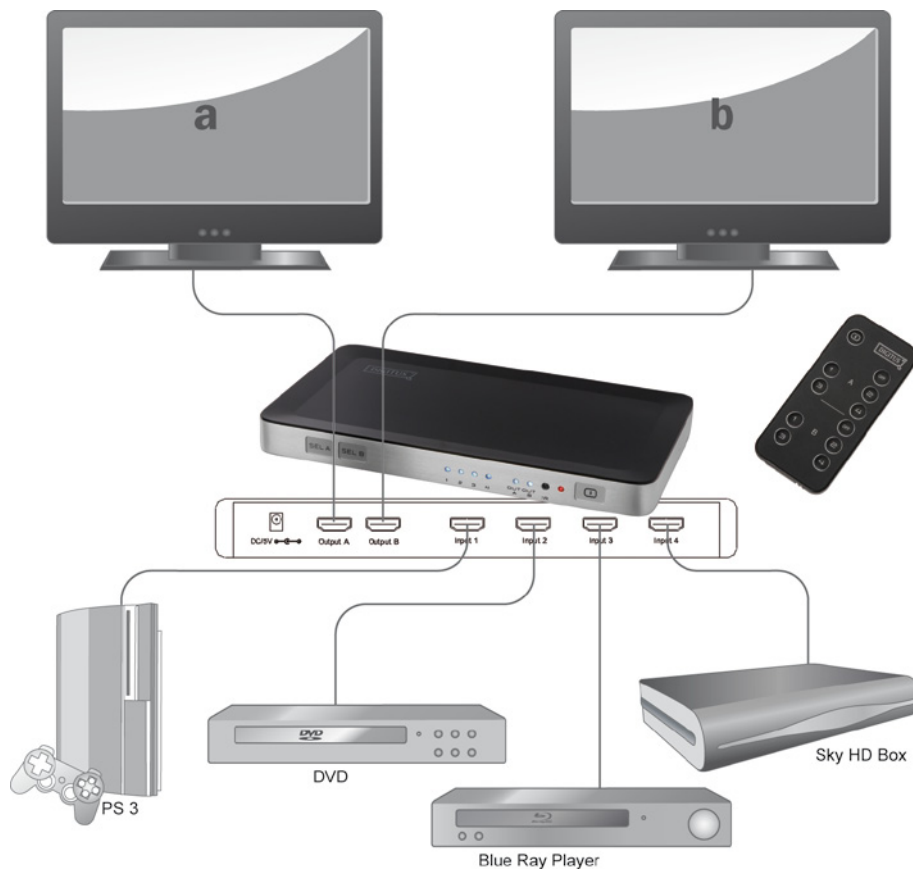

**DIGITUS® HDMI pocket video splitter , 2-port**



One of the smallest HDMI Video Splitter! Display one video signal on two different HDTV monitors!

With the DIGITUS® pocket HDMI splitter you can supply two HDMI displays from only one HDMI device.

- 1 input, 2 outputs
- Easy to install and simple to operate
- Supports a distance of up to 15m
- Compatible with HDTV 480i, 480p, 720i, 720p, 1080i and 1080p
- Supports VGA, SVGA, XGA and UXGA
- HDMI High Speed (1.3b) and HDCP compatible
- Operation pixel frequency range: 25-225MHz

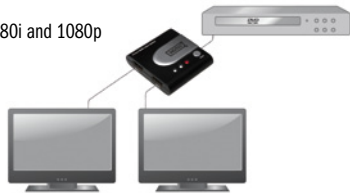

**276586 / DS-41302**  
Pocket HDMI splitter, 2-port

**DIGITUS® HDMI Repeater**



Extends the HDMI signals up to 50m - ideal for digital signage

HDMI Repeater for up to 50m

- Video resolution up to 1080p
- HDMI High Speed compatible
- HDCP pass through
- Video bandwidth 1.65Gbps/165MHz



**271598 / DS-55900**  
HDMI Repeater

**269014 / DS-55901**  
Professional HDMI Repeater

**DIGITUS® Automatic HDMI Switch, 2-Port**



Automatic switching between two HDMI sources

With the automatic DIGITUS® HDMI switch you can supply one HDMI display from two HDMI devices. Switching will be done by itself automatically and take the latest presented device port as the current signal port or manually.

- 2 inputs, 1 output
- Easy to install and simple to operate - automatic switching
- Plug & Play - No software required
- HDCP compliant
- Compatible with HDTV 480i, 480p, 720i, 720p
- Supports VGA, SVGA, XGA and UXGA
- HDMI High Speed compatible
- Supports for 8bit, and 12bit deep color per channel



**271581 / DS-44302**  
HDMI Automatic switch, 2-port

**DIGITUS® HDMI Video extender**



Easy and convenient distribution for HDMI signals - Place your displays wherever you want without HDMI cable limitations

Extends the max. length of HDMI cable up to 50M by using a simple network cable between a transmitter and a receiver unit.

- Cat 5 HDMI extender consisting of transmitter and receiver unit
- Video resolution up to 1080p
- For extension up to 50 meter
- Follow the standard of IEEE-568B
- Bandwidth 165MHz/1.65Gbps per channel (4.95Gbps all channel)
- Deep color 8bit per channel (24bit all channel)
- HDCP pass through
- Auto-adjustment of feedback, equalization and amplify
- Support uncompressed audio such as LPCM



**277774 / DS-55100**  
HDMI Video extender, Cat5/6

**DIGITUS® Multimedia VGA/Audio to HDMI Converter**



Shows a VGA video signal on a HDMI display, like your home TV  
 Converts VGA input into HDMI and allows PC users to enjoy their image on HDMI TV. The conversion is along with the stereo audio. It offers solutions for digital entertainment center, HDTV, STB, DVD, Projectors and many more.

- Converts PC's VGA video and stereo audio signals into a HDMI compliant signal
- Suitable for video resolutions up to 1280x1024 pixel
- Bandwidth 165MHz/1.65Gbps per channel (6.75Gbps all channel)
- Color depth 8bit per channel (24bit all channel)
- Supports HDCP
- Dimensions (LxWxH; weight): 88 x 68 x 25.5mm; 68g

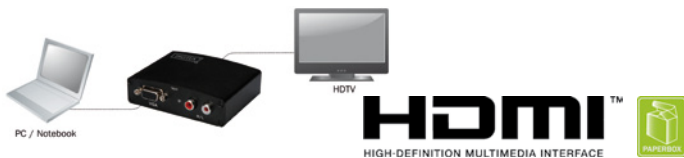

**268994 / DS-40130**  
 Multimedia VGA/Audio to HDMI Converter

**Multimedia DVI/Audio to HDMI Converter**



Combines digital video (DVI) and analog audio into one HDMI signal  
 Converts DVI and analog audio input into HDMI and allows users to enjoy and to seamlessly integrate their image into the modern home theaters by meeting the ideal image of the HDMI HDTV. The conversion is along with the stereo audio. It offers solutions for digital entertainment center, HDTV, STB, DVD, Projectors and many more.

- Converts DVI video and R/L audio into complete HDMI
- Video resolutions up to 1080p
- Bandwidth 225MHz/2.25Gbps per channel (6.75Gbps all channel)
- Deep color 12bit per channel (36bit all channel)
- HDCP 1.2 compatible
- Dimensions (LxWxH; Weight): 88x68x25.5mm; 68g
- HDMI Standard Highspeed HDMI
- HDTV Resolution max. 1920 x 1080 Pixel, 60Hz

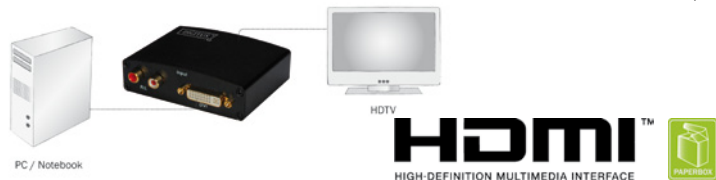

**287346 / DS-40230**  
 Multimedia DVI/Audio to HDMI Converter

**DIGITUS® Multimedia HDMI to VGA/Audio Converter**



Shows a HDMI video signal on a VGA display and offers separate audio

Converts HDMI input into one VGA and one audio signal and allows users to use modern players also with older VGA displays. The conversion is along with the stereo audio, too. It offers solutions for digital entertainment center, HDTV, STB, DVD, Projectors and many more.

- Converts a HDMI signal into VGA video and R/L audio complete (2 channels LPCM)
- Video resolutions up to UXGA (1600x1200 pixel) and 1080p
- Bandwidth 165MHz/1.65Gbps per channel (6.75Gbps all channel)
- HDCP 1.2 compatible
- Dimensions (LxWxH; weight): 88 x 68 x 25.5mm; 68g



**283881 / DS-40310**  
 Multimedia HDMI to VGA/Audio Converter



**Enjoy connections.  
 Live.**

**DIGITUS® DVI video / audio splitter**



Supports max. resolution of up to 1920x1200 pixels

With a DVI video/audio splitter it is possible to display a signal from a DVI video source on several monitors/speakers.

- DVI video/audio splitter, 2-port
- Supports max. resolution up to 1920x1200 pixels and Full HD 1080p
- Automatic power-save when Video input is lost
- Crisp clear video images
- LED indicators for signal activity monitoring
- Support EDID, HDCP and is Blu-ray ready
- Cascadable
- Input and Output connections: DVI-Female
- Dimension (DxWxH; Weight): 20x180x85mm; 600g



**286356 / DS-41211**

DVI video/audio splitter, 2 port

**286363 / DS-42211**

DVI video/audio splitter, 4-port

**286370 / DS-43211**

DVI video/audio splitter, 8-port

**DIGITUS® DVI repeater, 50m**



Boosts your DVI video signal up to a distance of 50m

The compact DVI repeater extends the possible transmission distance of any DVI-D signal up to a length of 50m to reach projectors or monitors. It automatically equalizes and compensates cables losses.

- DVI line amplifier extends digital video up to 50 meters
- Maintains multiple high definition resolutions up to 1080p or 1920 x 1200 for computers
- Video bandwidth 1.65Gbps/165MHz
- INPUT/OUTPUT connector: DVI-D female
- Easy to use, just Plug and Play



**285687 / DS-54901**

DVI repeater, 50m

**DIGITUS® DVI / Audio switch**



Easy and convenient video / audio source selection

The DVI video / audio switch allows choosing and displaying one DVI video signal out of several video sources.

- Several inputs (e.g. PC), 1 output (Monitor, Beamer etc.)
- Fully compliant with DVI-Digital
- Supports resolution up to 1920x1200 pixel or 1080p
- Audio enabled
- Source selection via front panel pushbuttons or IR remote control
- Ideal for school classes, workshops, training rooms, etc.
- DDC, DDC2, DDC2B support
- HDCP Support



**286387 / DS-44211**

DVI / Audio switch, 2 inputs, 1 output

**286394 / DS-45211**

DVI / Audio switch, 4 inputs, 1 output

**DVI extender over CAT5**



Extension of DVI signal up to 70 meter

The DVI CAT5 extender extends your PC DVI transmission distance up to 70 meters through a simple Cat5 cable. The possible resolutions depend on the extended distance.

- DVI-D extension over Cat5 cable
- Supports max. resolution up to 1920x1200 pixels at a distance of 50m
- Supports max. distance up to 70m at a resolution of 800x600 pixels
- No external power supply needed

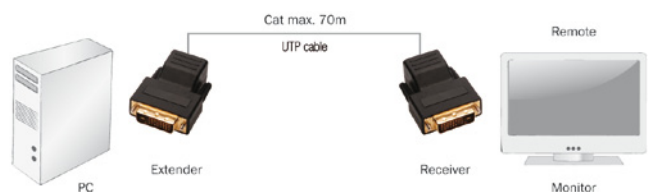

**285694 / DS-54101**

DVI extender over CAT5; single port

### DIGITUS® VGA splitter 300MHz

Provides simultaneous display on two different monitors - Perfect for classrooms, tradeshow, or in-store displays

Using a video splitter you can use one video source to display identical images on 2, 4, 8, or 16 monitors - or on even more screens by means of cascading. Thus, a video splitter can be used in various application fields, e.g. test bench facilities, data centers, help desks, video broadcasting, presentations and educational facilities.

- Video bandwidth: 300MHz
- Maximum resolution 1920x1440 pixels at 60Hz
- Built-in line amplifier, up to 65m
- DDC, DDC2, DDC2B support
- Cascadable (max. 64)
- Metal housing for better EMI shielding
- Video IN: 1x HD DSUB, 15-pin, plug
- Video OUT: 2x HD DSUB, 15-pin, jacks



**255604 / DC-41100**

VGA splitter 300MHz, 2-port

**255611 / DC-42100**

VGA splitter 300MHz, 4-port

**255628 / DC-43100**

VGA splitter 300MHz, 8-port

### DIGITUS® VGA splitter 400MHz

Provides simultaneous display on two different monitors - Perfect for classrooms, tradeshow, or in-store displays

Using a video splitter you can use one video source to display identical images on 2, 4, 8, or 16 monitors - or on even more screens by means of cascading. Featuring a video bandwidth of 400MHz and a consequently high video resolution these video splitters can ideally be used in various application fields, e.g. test bench facilities, data centers, help desks, video broadcasting, presentations, and educational facilities.

- Video bandwidth: 400MHz
- Maximum resolution 2048x1536 pixels at 60Hz
- Built-in line amplifier, up to 65m
- DDC, DDC2, DDC2B support
- Cascadable (max. 64)
- Metal housing for better EMI shielding
- Video IN/OUT: HD DSUB, 15-pin, jacks



**255635 / DC-41110**

VGA splitter 400MHz, 2-port

**255642 / DC-42110**

VGA splitter 400MHz, 4-port

**255659 / DC-43110**

VGA splitter 400MHz, 8-port

**255666 / DC-43115**

VGA splitter 400MHz, 16-port

### DIGITUS® pocket video splitter 300MHz

Easily broadcast one video signal up to two monitors

This video splitter allows you to use one PC to display identical images at the same time on 2, 4 or even more monitors.

- Featuring 300MHz pixel frequency
- Extends video signal up to 65 meters (213 feet)
- DDC, DDC2, DDC2B support
- Can be cascaded
- Compatible with standard VGA card
- Maximum resolution 2048x1536 pixels at 60Hz
- Signals: VGA, SVGA, XGA, QXGA, UXGA Multisync
- Incl. power supply unit DC 9V 600mA
- Dimensions (L x W x H, weight): 100mm x 81.5mm x 27.5mm, 94g

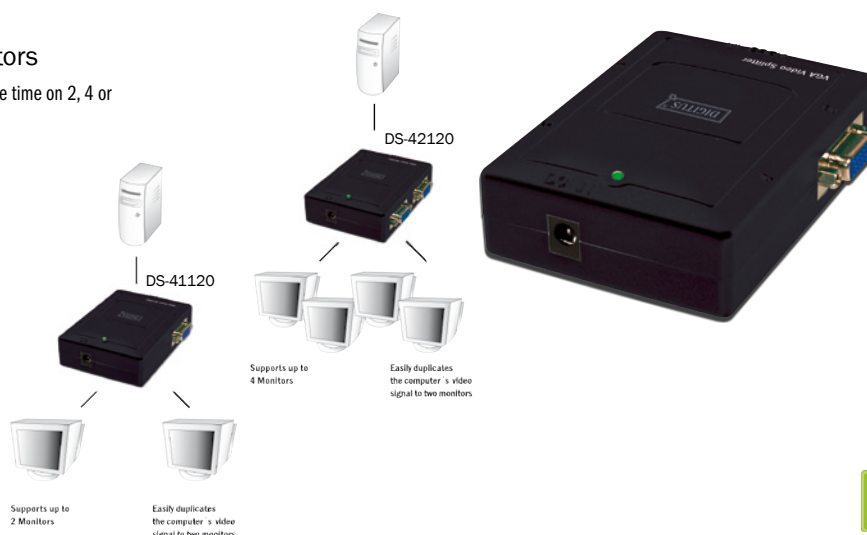

**258216 / DS-41120**

VGA splitter 300MHz, 2-port

**258223 / DS-42120**

VGA splitter 300MHz, 4-port

### DIGITUS® VGA selector 250MHz

Easy and convenient video source selection by push button

A video selector allows you to choose and display one video signal out of several video sources.

- 2 inputs (PC), 1 output (monitor, beamer, etc.)
- Ideal for school classes, workshops, training rooms, etc.
- Maximum resolution 1920x1440 pixels at 60Hz
- Video bandwidth: 250MHz
- DDC, DDC2, DDC2B support
- Video input connections: HDSUB15/female
- Video output connection: HDSUB15/female
- Dimensions (L x W x H, weight): 128mm x 75mm x 45mm, 400g



**258230 / DS-44100**

Video selector 250MHz, 2 inputs, 1x output

**258247 / DS-45100**

Video selector 250MHz, 4 inputs, 1x output

**258254 / DS-46100**

Video selector 250MHz, 8 inputs, 1x output

### DIGITUS® VGA Matrix splitter, 250MHz

The convenient and complete video signal distributing solution

With this video matrix splitter it is possible to choose one video signal from two video sources and to display the signal on several monitors.

- 2 switchable inputs (PC), 2 outputs (monitor)
- Built-in line amplifier, up to 65m
- Maximum resolution 1920x1440 pixels at 60Hz
- Video bandwidth: 250MHz
- DDC, DDC2, DDC2B support
- Cascadable
- Video input connections: HDSUB15/female
- Video output connections: HDSUB15/female
- Dimensions (L x W x H, weight): 130mm x 75mm x 42mm, 420g



**279327 / DS-47110-1**

VGA Video matrix, 2 inputs, 2 outputs

**279334 / DS-48110-1**

VGA Video matrix, 2 inputs, 4 outputs

**258285 / DS-49110**

VGA Video matrix, 2 inputs, 8 outputs

### DIGITUS® Video/audio matrix

Ideal for distributing video in classrooms, at exhibits, trade shows, demonstrations, and for multi-media presentations

Using a Video/Audio Matrix you can display / play images / audio signals on up to 4 screens / speakers (or earphones) using 2 different PCs. It is also possible to control the sources of images / sounds by selecting the computer's signal sources 1 or 2, or to turn off source inputs. This Intelligent Video/Audio Matrix can ideally be used in various application fields, e.g. test bench facilities, data centers, help desks, video broadcasting, presentations, stock quotes, timetables, educational facilities, etc.

- Intelligent functionality
- Can be cascaded
- Featuring 250MHz video bandwidth, suitable for DDC, DDC2, DDC2B
- Supports VGA, SVGA, UXGA, QXGA resolutions
- Can be used for Multi-Sync video types, including RGBHV, RGsB, RGBS
- Supports synchronizations, positive & negative; TTL or 1Vpp level
- VGA outputs compatible with standard VGA cards
- Extends video signal up to 65 meters (213 feet)
- Audio Frequency Response 20Hz~20KHz
- Using the switches on the front side you can turn on/off video signal sources and output signals (Out/All).
- Dimensions (L x W x H, weight): 130mm x 75mm x 42mm, 450g



**255697 / DC-47100**

Video/audio matrix 2x2

**255703 / DC-47101**

Video/audio matrix 2x4

### DIGITUS® Video/Audio Matrix

Ideal for distributing video in classrooms, at exhibits, trade shows, demonstrations, and for multi-media presentations

Through the video/audio matrix DC-48101, you can display / play different images / audio signals to 4 screens / speakers (or earphones) through 4 PC. And you can also control the source of image / audio by selecting PC signal source 1 ~ 4 or turning off source input.

Video/Audio matrix is ideal for ,test bench facilities, data center, help desks, video broadcasting, presentation, stock quotes, timetables, educational facilities, etc.

- Intelligent functionality
- Can be cascaded
- With 350 MHz pixel frequency, supports DDC, DDC2, DDC2B
- Supports VGA, SVGA, UXGA, QXGA resolutions
- Support Multi-Sync video type include RGBHV, RGsB, RGBS
- Support synchronous Include positive, negative; TTL or 1Vpp level
- Four sets of 7-Segment LED can indicate the input setting status of input port quickly
- The output is compatible with standard VGA card
- Extends the video signal up to 65 meter (213 feet)
- The switches on panel can select PC signal source 1 ~ 4 as OUT 1 ~ 4 or turning off any signal I/O port / all I/O ports



**233350 / DC-48101**

Matrix switch 4x4

### DIGITUS® VGA booster, 65m

VGA booster, 65m

Boost a video signal in a way that the transmission is possible up to a distance of 65m.

- VGA line amplifier, up to 65m
- Maximum resolution 1920x1440 pixels at 60Hz
- Video bandwidth 300 MHz
- DDC, DDCB, DDC2B support
- Cascadable
- Video IN: HDSUB15/Male
- Video OUT: HDSUB15/Female
- Incl. power supply
- Dimensions (LxWxH; Weight): 97x56x26mm; 80g



**285366 / DS-53900-1**

VGA booster, 65m

### DIGITUS® VGA extender over CAT5

Uses simple Ethernet cable to extend VGA displays

Through the VGA Extender, you can use one PC to display identical image and extension of VGA signal up to various meter on monitor.

- VGA extension over CAT 5 cable
- Distance up to 80m between PC and monitor
- Video resolution up to 1280x1024 pixels at 60Hz
- Connection of one remote display
- Equalization length is adjustable
- VGA signal gain is adjustable



**255710 / DC-53100**

VGA extender, 80m, single port

**223894 / DC-53101**

VGA extender, 180m, single port

**223900 / DC-53401**

VGA extender, local and remote port



**DIGITUS®**

*Enjoy connections. Live.*



**Please find the complete DIGITUS® assortment  
of high quality computer and network accessories online at:**

***[www.digitus.info](http://www.digitus.info)***

All stated cable lengths can vary by up to  $\pm 5\%$ . Disclosure and also duplication of these documents are not allowed, unless otherwise permitted. Infringements will lead to a claim for damages. Mentioned brand names and logos are trade marks or registered trade marks of the respective owners. All details are given without guarantee. Errors and technical changes are excluded. Changes deviating in design from the illustrations in the catalog are also excluded. Delivery while stocks last. We do not accept any liability for printing errors. DIGITUS® is a registered trade mark.