

SMARTPATCH



Brand-Rex | a LEVITON<sup>®</sup> company



# Structured Cabling Systems

2016 - 2017



10GPLUS

U-MEDIAPLUS

CAT6PLUS

GIGAPLUS



HI-DEX  
FIBREPLUS  
BLOLITE  
MicroBio



## COPPER SYSTEMS

Page 8

Augmented Category 6 Systems.....	Page	10
Category 7 Systems.....	Page	15
Category 6 Systems.....	Page	17
Category 5e Systems.....	Page	23
Category 3 Systems.....	Page	28
Copper System Accessories.....	Page	30

## OPTICAL SYSTEMS

Page 36

Tight Buffered Cables.....	Page	38
Distribution Cable.....	Page	40
Breakout and Patch Cable.....	Page	40
Loose Tube Cables.....	Page	41
Unitube Cable.....	Page	42
Multi Loose Tube Cable.....	Page	44
Special Environment Cables.....	Page	55
Fire Survival Cable.....	Page	55
Optical Components.....	Page	56
Pigtails and Patch Cords.....	Page	57
Optical Patch Panels.....	Page	60
Connectors and Adaptors.....	Page	62
Air Blown Fibre.....	Page	65
HI-DEX.....	Page	73
Pre-terminated Fibre Solutions.....	Page	76

## DATACENTRE CABINETS &amp; RACKS

Page 81

High Density Fibre Cabinet.....	Page	82
High Density Copper Cabinet.....	Page	83
High Density Distribution Equipment Rack.....	Page	84
High Density Cable Management Rack.....	Page	85

## SMARTPATCH INTELLIGENT INFRASTRUCTURE MANAGEMENT

Page 86

Scanning Hardware.....	Page	87
Copper Patch Panels.....	Page	87
Fibre Patch Panels.....	Page	87
Copper Patch Cords.....	Page	88
Fibre Patch Cords.....	Page	88
Software Components.....	Page	89

## Our Business

Brand-Rex, a Leviton Group company, is a leading global supplier of structured cabling systems for data networks, as well as high performance cables for extreme environment applications.

Brand-Rex provides complete cabling systems that connect the IT equipment in offices and Data Centres – from patch cords and wall outlets seen in the office, to cable running under floors and above ceilings, to connectivity panels that interface with active equipment in the IT room. Within vast Data Centres, hosting huge amounts of business-critical information, Brand-Rex offers industry-leading, high-speed and high-density solutions.

## Our Company

Brand-Rex Limited was established in 1972, in Glenrothes, Scotland, where the company's head office remains today. In 2015, Brand-Rex became part of the Leviton Group, a privately owned US manufacturing company specialising in electrical wiring devices, energy management, security and automation, and data network solutions for industry and commerce.

The core technologies provided by Brand-Rex include copper-based cabling systems, fibre optic cabling systems (including a unique air-blown fibre system) and an Intelligent Infrastructure & Management Solution that delivers full visibility and management capability to end user clients.

Brand-Rex solutions are delivered to market through a network of high-calibre service and installation partners. The company uses distribution specialists and an army of trained, accredited installers who ensure that the correct system solutions are deployed and installed every time. The company also engages with end users and their consultants directly to ensure the best mutual understanding of needs and capabilities is achieved.

## Best in Class Manufacturing

Brand-Rex has long been known for its high quality manufacturing capabilities.

Having declared a commitment to maintaining cable production within the UK, Brand-Rex has invested £10 million in the creation of a new data cabling factory at the Glenrothes site enabling the company to compete on the global stage against manufacturers in lower cost countries. The investment program has resulted in a factory that can rival any in the world.

This manufacturing facility and the 'High Performance Cable' plant at Leigh, near Manchester, both hold ISO 9001:2008 quality certification and environment accreditation to ISO:14001:2004.

## Customer Service

Our mission is to be a market leader in Customer Service. As member of The Institute of Customer Service, we know the benchmark that we must surpass. We are implementing rigorous assessment and training within every area of our business to ensure that no matter what we do, Brand-Rex is determined to exceed your expectations.

## Technology Leader

With an experienced, dedicated and expert design and development team, Brand-Rex is a strong and capable force that continues to challenge industry conventions.

Through sophisticated modelling techniques and advanced test laboratories, Brand-Rex has been able to develop some of the most sophisticated cable and connectivity solutions available.

The New Product Development process that Brand-Rex deploys is a rigorous one. This process entails technology forecasting, customer clinics, competitor analysis, cross-functional teams and, of course, continued investment.

Brand-Rex's technical expertise is further evidenced through representation on standards committees, products that stand up to 3rd party scrutiny, a significant patents portfolio, industry-recognised training courses and professional engagement with the industry's leading consultants.

## Technical Service and Support

Brand-Rex has a dedicated and experienced technical support team that is led from head office and located throughout the world to support our global customers.

This team's purpose is to deliver training and technical support to installation partners and end users in the design, deployment and commissioning of their high-performance data networks.

The comprehensive training and accreditation of installers, combined with validation of installation test results, allows Brand-Rex to offer end users a 25-year product and lifetime application warranty that remains one of the best in the industry.







## Superior performance

Increased focus on online services, storage and instant accessibility of information have resulted in a dramatic increase in application size and data transfer rates. These applications are complex and require higher bandwidth, leading to the introduction of 10, 40 and 100G technology. Brand-Rex connectivity solutions have evolved to meet these requirements, including the adoption of plug and play solutions and low loss HI-DEX connectivity to ensure a seamless migration to higher speed Ethernet.

## Flexibility

Brand-Rex solutions are designed to support all elements of enterprise networks across an extensive range of work areas and unique requirements. It is critical that infrastructure design supports current and future applications.

## Faster installation

Whilst technologies continue to grow at an exponential rate, installation practices have been slower to evolve. Legacy often dictates that familiar products and processes offer reassurance; however the drive for more efficient and financially feasible solutions is changing that rationale. Delivering significant savings in time and money, pre-terminated copper and fibre solutions have become a viable and attractive option for maximising return on investment. Simplifying the 'Smart Design' premise and using premium quality 'factory tested' performance providing improved operational efficiency.

## Proven reliability

The focus on reliability, increased density and modularity during installation and throughout the life of the project is paramount. Superior and consistent performance is achieved using process capability to control the repeatability and consistency of the manufacturing process to ensure long-term reliability and optimal application performance. For additional peace of mind our systems are supported by our leading 25 year system warranty.

## Sustainability

Brand-Rex is dedicated to reducing its impact on the environment and offers sustainable solutions. As part of this commitment Brand-Rex achieved Carbon Neutral status for its Global organisational and operational activities in accordance to the PAS2060 and ISO14064 standards.

As a leading network infrastructure manufacturer we understand the environmental impact of our operations, that's why we are committed to reducing our impact on the environment by utilising sustainable energy sources and materials to manufacture sustainable solutions.

Brand-Rex was not only the first network infrastructure company to achieve carbon neutral status for its global operations, but also the first to introduce a range of Carbon Neutral products.

The production of cable consumes energy and creates emissions. Brand-Rex is passionate about manufacturing and the environment and is doing everything possible to reduce its impact on the environment and to offer customers sustainable solutions for the future.

Customer demand for more sustainable practises and solutions is also growing as the world begins to see it as a worthwhile policy to pursue. In turn many companies are recognising the clear environmental and financial benefits gained by adopting a sustainable approach.

Rising energy and materials costs are a threat to all businesses. Electricity is estimated to rise a further 37%\* by 2020 and since 2009, fuel and gas has risen by 53%. There are clear financial benefits of implementing sustainable strategies, which all businesses should consider. Even more so with the growing support for carbon taxes and the introduction of mandatory carbon footprinting in countries such as the UK.

### Achieving the PAS2060 standard and becoming Carbon Neutral allowed Brand-Rex to:

- Reduce greenhouse gas emissions and quantify our carbon footprint
- Identify and improve areas to make efficiencies and improve performance
- Generate sustainable cost savings by reducing energy consumption
- Meet international standards with an accurate carbon neutrality statement
- Meet our customers, stakeholder and legal expectations

Our full Corporate Social Responsibility (CSR) report can be downloaded from [www.brand-rex.com/csr](http://www.brand-rex.com/csr)

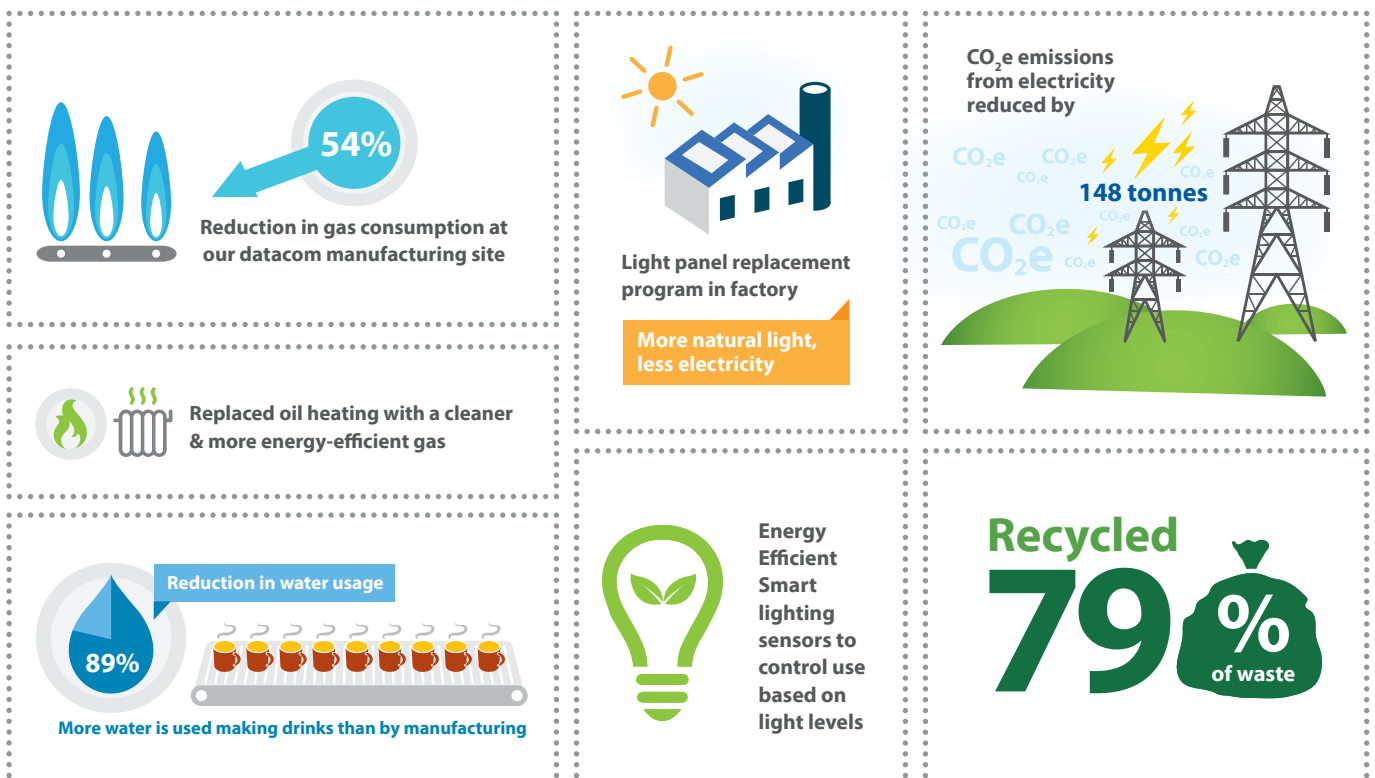



Quality

Reliability

Innovation

Speed

Performance

Secure

Reliability

Quality

Performance

## Global Standardisation



Develop new application standards for Ethernet technologies



Develop international standards for Structured Cabling, Cables, Components & Testing



Develop European standards for Structured Cabling, Cables & Testing



Represent European Cablemakers to lobby the EU and act as authority on technical issues



Develop US national standards for Structured Cabling, Cables, Components & Testing



Develop UK national standards for Structured Cabling



Promotes Fibre Optic industry worldwide

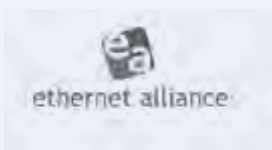

Advancement of Ethernet technologies

## Setting tomorrow's standards today

Brand-Rex works in partnership with a number of professional associations. These bodies shape the standards of data communication and cabling systems.

**Our participation with these global organisations allows us to influence:**

- Higher speed applications standards
- Structured wiring cabling performance levels
- Technology solutions for fibre optical transmissions
- Regulations affecting product performance, requirements and raw materials

Customers can be confident that our products and solutions comply with international standards and that we are influencing the future of emerging technologies.

Brand-Rex is active in development of new standards, participation in new technologies and liaises with industry associations.



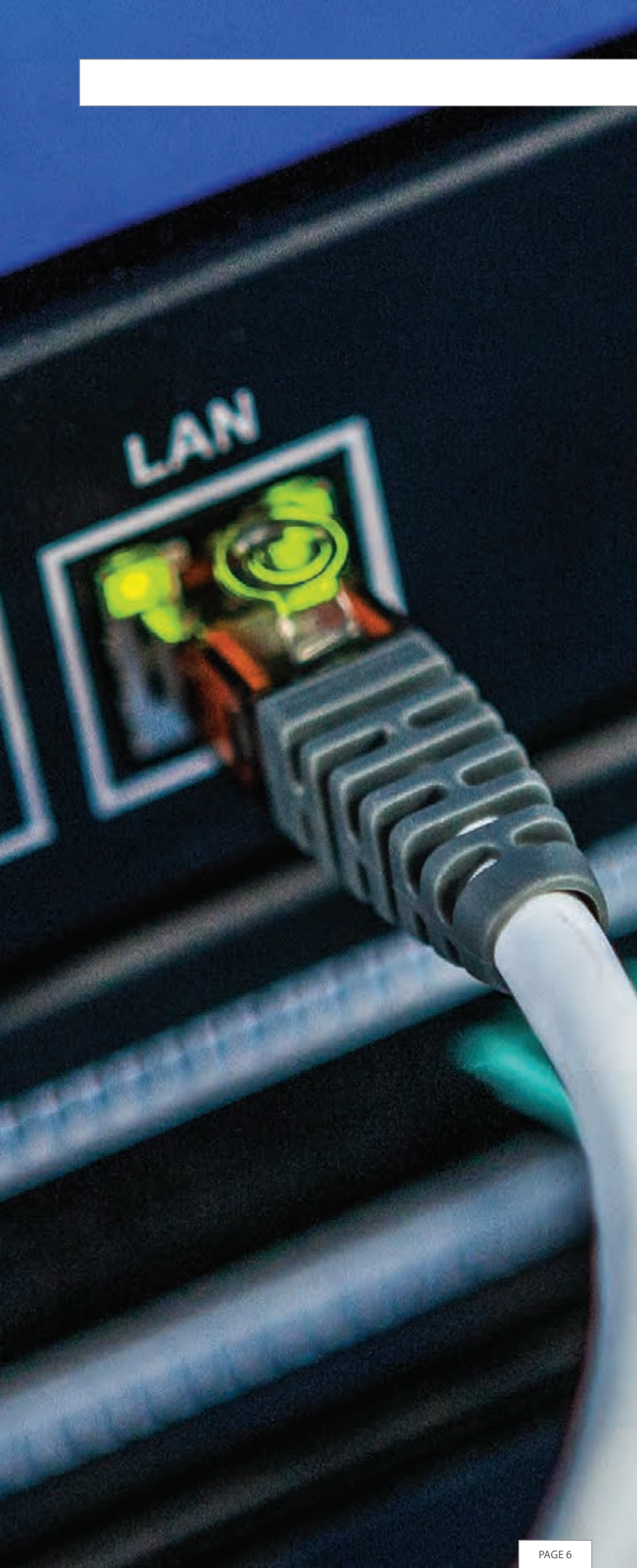

## The Brand Rex Product Range

### **10GPlus**



An extensive range of premium Class E<sub>A</sub> performance level, shielded and unshielded, network infrastructure. Designed to transmit 10GBASE-T applications.

### **Cat6Plus**



A wide range of Class E performance structured cabling products to support Category 6 enterprise applications.

### **GigaPlus**



GigaPlus provides a secure, cost effective and flexible Class D cabling system solution for running today's LAN protocols and high speed applications such as 1000Base-T.

### **U-MediaPlus**



A range of universal media cables that exceed the Class F and Class F<sub>A</sub> requirements of ISO/IEC 11801 and EN 50173-1.

### **FibrePlus**



An extensive range of Optical Fibre cables and connectivity designed to support the varied and challenging requirements of the educational facilities.

### **Blolite**



The Blolite system was one of the first Air Blown Fibre systems and the only single blowing fibre solution on the market. It is now regarded as the 'industry standard'.



### **HI-DEX**

An ultra high performance, pre-terminated, modular, Optical Fibre cabling system based on MT ferrule connector technology. Pre-terminated solutions are designed for quick installation as well as change and repair to support modular builds. Ideal for duplex fibre technology and ready for new parallel optics technologies



### **SmartPatch**

An industry leading intelligent infrastructure management system designed to monitor and manage physical network connections.



## High Performance Products

The High Performance Cabling business based in Leigh near Manchester, is a leading supplier of copper and optical cabling products for demanding environments. Brand-Rex has an extensive heritage as a bespoke cable manufacturer in high performance markets.

Our experience covers markets such as Aerospace, Automotive, Rail, Defence, Marine and Industrial. We pride ourselves in maintaining 'blue chip' customers across these areas. Our materials and cabling capability are extensive. In our Leigh facility we use high performance thermoplastic, elastomer and thermo-polymer insulations and sheathing materials, conductors and other components such as metallic and textile braids and armours. Our processing capability covers extruding, taping and radiation cross-linking.

## 25 Year Warranty

Brand-Rex understands the importance of supporting end customers, that is why we offer a full industry leading 25-year Systems warranty to installations completed by approved partners.

The comprehensive training and accreditation of installers, combined with validation of installation test results, allows Brand-Rex to offer end users a 25-year product and lifetime application warranty that remains one of the best in the industry.

## Third Party Verification

Brand-Rex solutions are designed by an, in-house team, to exceed industry standards. Brand-Rex uses independent 3rd party certification of its products as a further assurance for our customers that the products meet the international standards. Brand-Rex has been approving cables and components with test houses for over 20 years, building strong working relationships and mutual respect, these tests houses include:

3P, Hørsholm, Denmark, [www.3ptest.dk](http://www.3ptest.dk)  
Delta, Hørsholm, Denmark, [www.delta.dk](http://www.delta.dk)  
GHMT, Bexbach, Germany, [www.ghmt.de](http://www.ghmt.de)

Whilst independent approval gives the end user greater confidence in the cable, component or cabling system they choose to install, the performance and quality is assured by Brand-Rex and its operations.

## Brand-Rex Website

The Brand-Rex website is a wealth of valuable information including:

- Technical product datasheets
- Literature
- Whitepapers
- Case studies
- Tools and calculators
- Video library

## Technical Datasheets

Comprehensive technical datasheets exist for each product in the Brand-Rex range. These can be found in the product section of the website and are updated regularly.

They contain:

- Product features
- Applicable standards
- Material identification
- Electrical parameters and performance
- Optical parameters and performance
- Print and packaging specifications

All product datasheets can be viewed at:  
[www.brand-rex.com/datasheet](http://www.brand-rex.com/datasheet)

## Business Partner Portal

This area contains tailored content not otherwise available to customers out with the Brand-Rex programme, including unique access to launch information/collateral, presentations, images, 3D models, brochures, datasheets, logos, web banners and more.

The portal provides partners with exclusive tools to help effectively promote Brand-Rex as well as provide the required support to evolve the relationship between Brand-Rex and its partners.

### Unique information includes:

- Installation guides
- Warranty system
- Marketing campaign resources
- Third party certificates
- Product launch information
- Image/logo library



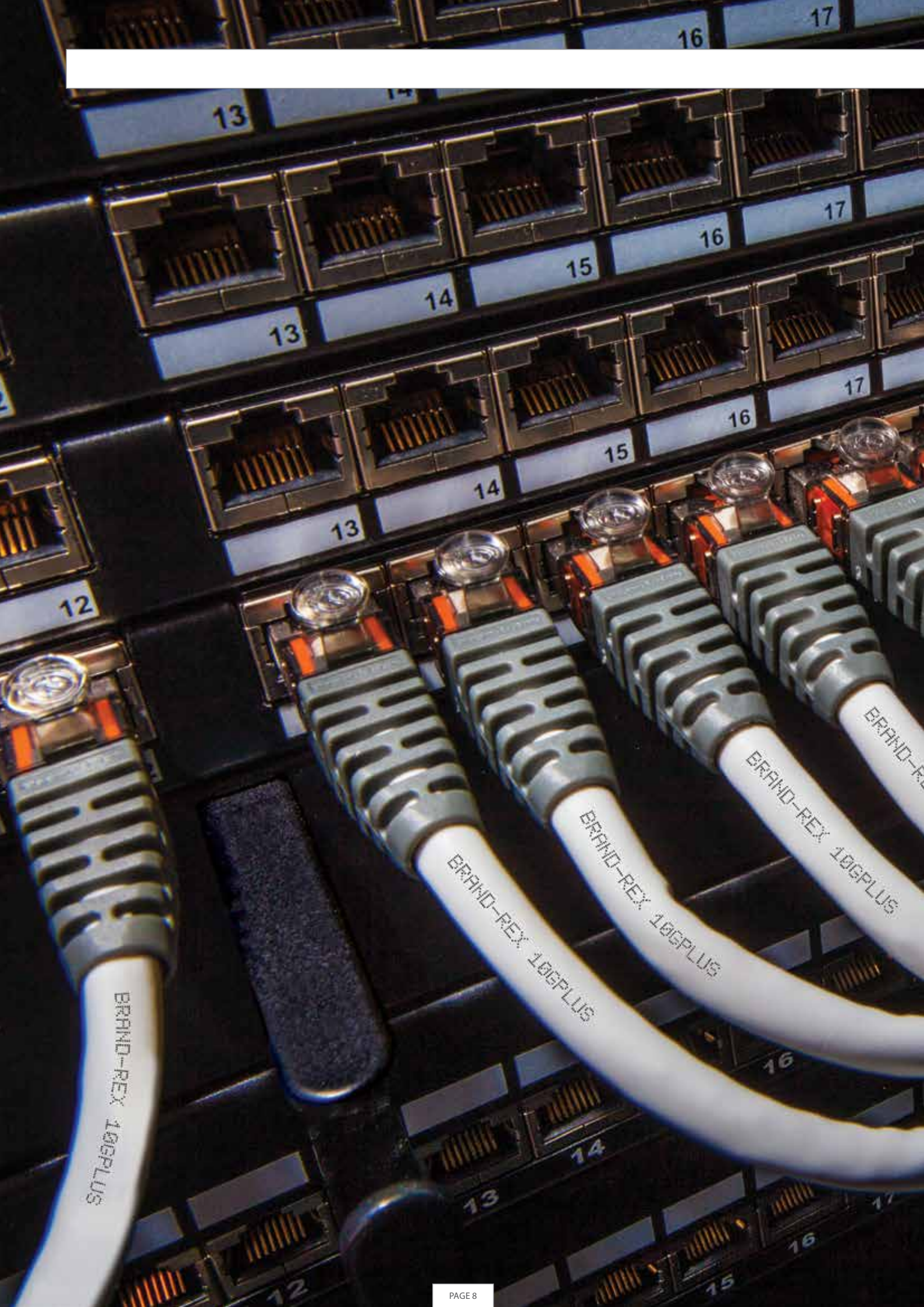





Structured cabling systems have to cope with the ever-growing demands of increasing bandwidth absorption within the local area network. All Brand-Rex copper systems provide the IT Manager with a complete open cabling system from the point of entry, to building distribution, to floor distribution, to wiring closet, to wall outlets, and ultimately to the desk.

The Brand-Rex product range is system based, with each solution containing a full connectivity. Comprising of cable, patch panels, wall outlets and patch cords, the range supports all LAN applications including VoIP and Power over Ethernet.

**A premier grade cabling system** needs standards compliant components, and that is what Brand-Rex systems offer. This is demonstrated through overall link and channel performance. GigaPlus, Cat6Plus and 10GPlus components are engineered to achieve **guaranteed channel performance**.

**Brand-Rex Copper Systems support all the protocols** defined in the international standards including:

- broadband and ISDN
- ATM up to 1.2Gbps
- Ethernet speeds up to 10GBASE-T (IEEE 802.3an)
- 1, 2 and 4G Fibre Channel

**Third party independent certificates** of compliance are available for component and channel performance from 3P Testing and GHMT Laboratories GmbH for GigaPlus, Cat6Plus, 10GPlus and U-MediaPlus.

- GigaPlus exceeds the requirements of ISO/IEC 11801 and EN 50173-1 for Class D channels and ANSI/TIA/EIA 568C Category 5e.
- Cat6Plus exceeds the requirements of ISO/IEC 11801 and EN 50173-1 for Class E channels and ANSI/TIA/EIA 568C Category 6.
- 10GPlus exceeds the requirements of ISO/IEC 11801 and EN 50173-1 for Class E<sub>A</sub> channels and ANSI/TIA/EIA 568C Augmented Category 6.
- U-MediaPlus is a range of universal media cables that exceed the Category 7 requirements of ISO/IEC 11801 Class F and EN 50173-1 and Class F<sub>A</sub>.



#### AUGMENTED CATEGORY 6 SYSTEM

10 Gigabit Ethernet over copper cabling systems have been heralded as the greatest technological revolution in networking since the birth of Ethernet.

The engineering science dedicated to overcoming the boundaries of convention should not be underestimated. Brand-Rex has dedicated a team of design engineers, technologists and laboratory technicians to developing the highest performance 10 Gigabit Ethernet solution on the market today.

#### High performance businesses need high performance networks

The use of increasingly sophisticated IT applications in modern, competitive business has driven the growth of Ethernet. What value is an enterprise application if the network hardware cannot support it? Whether your business uses demanding graphics based design packages, data hungry finance systems or emerging multi-media communication tools, they have one thing in common, a need for:

- Greater bandwidth
- Maximum transmission reliability
- Life long quality of operation
- Resilience against environmental challenges

10 Gigabit Ethernet provides the next standard platform that will allow the continued growth of high performance business applications. Powerful IT networks, able to deliver the new 10GBASE-T protocol, require phenomenal processing power within active network switching and routing hardware. Such active hardware commands a very high price.

Yet this investment is pointless unless supported by an equally sophisticated cabling system. It is vital that you can trust the claims of any 10 Gigabit Ethernet cabling system since the choices made today will impact the business applications of tomorrow.



> UNSHIELDED

**Communication Cable, U/UTP, 100 Ω, 4x2xAWG 23/1**



10GPlus U/UTP, 100 Ω, 4x2,AWG23/1 is a premium grade Class E<sub>A</sub> / Augmented Category 6 cable to support 10 Gigabit Ethernet protocol for installation in horizontal and backbone applications. Fire safety rating: HF1 = IEC 60332-1-2, HF3 = IEC 60332-3-24, HF3-22 = IEC 60332-3-22.

Part Number	Length (m)
AC6U-HF1-500VT	500
AC6U-HF1-1000VT	1000
AC6U-HF3-500BU	500
AC6U-HF3-1000BU	1000
AC6U-HF3-22-500GN	500

VT = Violet BU = Blue GN = Green

**Cable Standards**

The cable is compliant with: ISO/IEC 11801, IEC 61156-5, EN 50173-1 and EN 50288-11-1. The cable is fully backwards compatible with Category 5 and Category 6 systems. Halogen Free Flame Retardant Low Smoke (HFFR-LS) cable types (LSHF) meet IEC 60754-2 and IEC 61034.

> SHIELDED

**Communication Cable, F/FTP, 100 Ω, 4x2xAWG 23/1**

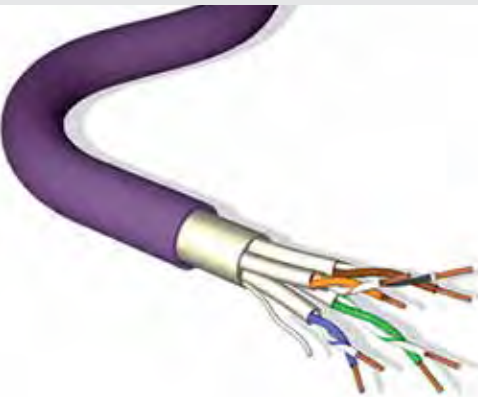

10GPlus F/FTP, 100 Ω, 4x2xAWG 23/1 is a premium grade Class E<sub>A</sub> / Augmented Category 6 cable to support 10 Gigabit Ethernet protocol for installation in horizontal and backbone areas. Fire safety rating: HF1 = IEC 60332-1-2, HF3 = IEC 60332-3-24.

Part Number	Length (m)
AC6F/FTP-HF1-500VT	500
AC6F/FTP-HF1-1000VT	1000
AC6F/FTP-HF1-D500VT	500
AC6F/FTP-HF1-D1000VT	1000
AC6F/FTP-HF3-500BU	500
AC6F/FTP-HF3-1000BU	1000
AC6U/FTP-HF1-Rlx-305VT	305
AC6U/FTP-HF3-500BU	500

VT = Violet BU = Blue D = Duplex Rlx = Reuleaux

**Cable Standards**

The cable is compliant with: IEC 61156-5 and EN50288-10-1. The cable is fully backwards compatible with Category 5 and Category 6 systems. Halogen Free Flame Retardant Low Smoke (HFFR-LS) cable types (LSHF) meet IEC 60754-2 and IEC 61034.

> SHIELDED

**Communication Cable, S/FTP, 100 Ω, 4x2xAWG 23/1**

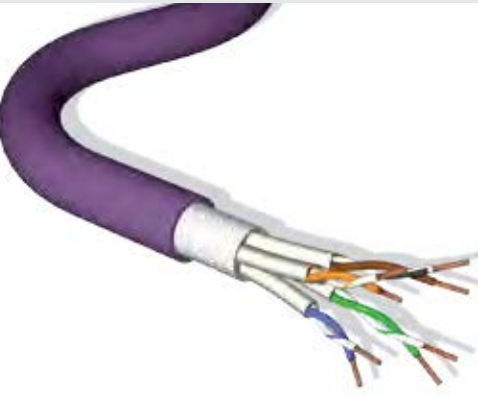

10GPlus S/FTP, 100 Ω, 4x2xAWG 23/1 is a premium grade Class E<sub>A</sub> / Augmented Category 6 cable to support 10 Gigabit Ethernet protocol for installation in horizontal and backbone areas. Fire safety rating: HF1 = IEC 60332-1-2, HF3 = IEC 60332-3-24.

Part Number	Length (m)
AC6S/FTP-HF1-500VT	500
AC6S/FTP-HF1-1000VT	1000
AC6S/FTP-HF1-D500VT	500
AC6S/FTP-HF1-D1000VT	1000
AC6S/FTP-HF3-500BU	500
AC6S/FTP-HF3-1000BU	1000

VT = Violet BU = Blue D = Duplex

**Cable Standards**

The cable is compliant with: IEC 61156-5 and EN50288-10-1. The cable is fully backwards compatible with Category 5 and Category 6 systems. Halogen Free Flame Retardant Low Smoke (HFFR-LS) cable types (LSHF) meet IEC 60754-2 and IEC 61034.

> SHIELDED

**Communication Cable, U/FTP, 100 Ω, 4x2xAWG 23/1**

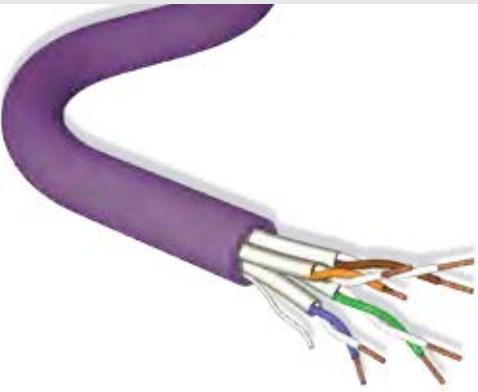

10GPlus U/FTP, 100 Ω, 4x2xAWG 23/1 is a premium grade Class E<sub>A</sub> / Augmented Category 6 cable to support 10 Gigabit Ethernet protocol for installation in horizontal and backbone areas. Fire safety rating: HF1 = IEC 60332-1-2, HF3 = IEC 60332-3-24.

Part Number	Length (m)
AC6U/FTP-HF1-500VT	500
AC6U/FTP-HF1-1000VT	1000
AC6U/FTP-HF1-D500VT	500
AC6U/FTP-HF1-D1000VT	1000

VT = Violet BU = Blue D = Duplex

**Cable Standards**

The cable is compliant with: IEC 61156-5 and EN50288-10-1. The cable is fully backwards compatible with Category 5 and Category 6 systems. Halogen Free Flame Retardant Low Smoke (HFFR-LS) cable types (LSHF) meet IEC 60754-2 and IEC 61034.

> SHIELDED

**Zone Communication Cable, U/FTP, 100 Ω, 4x2xAWG 26/1**

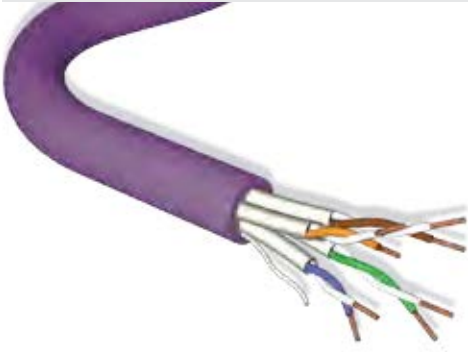

10GPlus U/FTP, 100 Ω, 4x2xAWG 26/1 is a premium grade Class E<sub>A</sub> / Augmented Category 6 cable to support 10 Gigabit Ethernet protocol for use within the Data Centre environment, restricted to 70m length. Fire safety rating: HF1 = IEC 60332-1-2, HF3 = IEC 60332-3-24.

Part Number	Length (m)
AC6-DCZ-500VT	500
AC6-DCZ-1000VT	1000
AC6-DCZ-HF3-500BU	500
AC6-DCZ-HF3-1000BU	1000
AC6-DCZ-Rlx-305VT	350

VT = Violet BU = Blue Rlx = Reuleaux

**Cable Standards**

The cable is compliant with:  
IEC 61156-6 and EN50288-10-2.  
Halogen Free cable types (LSHF) meet IEC 60754-2 and IEC 61034.

**Augmented Category 6 Server Patch Cords**

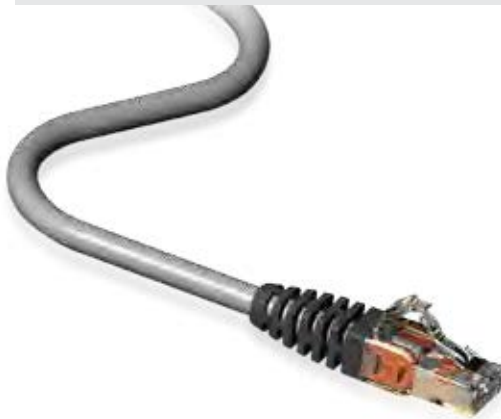

The Augmented Category 6 patch cord is part of the Brand-Rex 10GPlus cabling system. The 10GPlus cabling system is comprised of high performance cables and connectivity which not only provide a reliable platform for all of today's network applications, but is also designed to future-proof networks for the emerging, new higher speed protocols of tomorrow, such as 10GBASE-T. The 10GPlus system is classified as an Augmented Category 6 and Class E<sub>A</sub> product set that is fully backwards compatible to Category 6 (Class E) and Category 5e (Class D) products.

Description	Red	Blue	Green	Yellow	Grey
26 AWG SFTP - 1.0m	AC6PCG010-188HB	AC6PCG010-488HB	AC6PCG010-588HB	AC6PCG010-688HB	AC6PCG010-888HB
26 AWG SFTP - 2.0m	AC6PCG020-188HB	AC6PCG020-488HB	AC6PCG020-588HB	AC6PCG020-688HB	AC6PCG020-888HB
26 AWG SFTP - 3.0m	AC6PCG030-188HB	AC6PCG030-488HB	AC6PCG030-588HB	AC6PCG030-688HB	AC6PCG030-888HB
26 AWG SFTP - 5.0m	AC6PCG050-188HB	AC6PCG050-488HB	AC6PCG050-588HB	AC6PCG050-688HB	AC6PCG050-888HB

Also available in white, orange and black.  
Non standard colour and length options are available to order on request.

Note:- Boots are only available in Slate Grey. If boot colouring is required, a Retrofit coloured boot clip can be purchased separately.  
(Brand-Rex ref:-MMCPCCBz Where z = 1= Red, 4 = Blue 5 = Green 6 = Yellow)



Description	Qty	Part Number
Shielded Patch Cord Clip – Red	100	MMCPCCB001
Shielded Patch Cord Clip – Black	100	MMCPCCB002
Shielded Patch Cord Clip – White	100	MMCPCCB003
Shielded Patch Cord Clip – Blue	100	MMCPCCB004
Shielded Patch Cord Clip – Green	100	MMCPCCB005
Shielded Patch Cord Clip – Yellow	100	MMCPCCB006

**Augmented Category 6 Snap-in-Jack Panel**



The Augmented Category 6 Snap-in-Jack panel is part of the Brand-Rex 10GPlus cabling system.

Description	Part Number
24 Port Modular Snap-in-Jack Panel - Grey	MMCPNLX24SU2M-B
24 Port Modular Snap-in-Jack Panel - Black	MMCPNLX24SU8M-B



**Augmented Category 6 1U 24 Port Patch Panel**



The 10GPlus 19" rack mounted 1U 24 port patch panel delivers true Augmented Category 6/Class E<sub>A</sub> performance and is ideal for Data Centre applications. The robust patch panel features 4 easy to remove shielded modular units each comprising of 6 ports. To assure optimum link performance the panel has been designed with integrated rear cable management to provide easy routing and strain relief. Ports are numerically identified and offer maximum space for ease of port numbering and panels are supplied with cable ties, panel mounting kit and earth cable. All panels are also backwards compatible.

**Applicable Product Standards**

Augmented Category 6 and Class E<sub>A</sub> ISO/IEC 11801 Ed 2.2 , IEC 60603-7-51 and ANSI/TIA 568-C.2

Description	Part Number
10GPlus 1U Shielded 24 Port Patch Panel - Black	AC6PNLF240K2M
10GPlus 1U Shielded 24 Port Patch Panel - Grey	AC6PNLF240K8M
10GPlus Replacement Panel Module - Metallic	AC6CPF060K

**Augmented Category 6 Half U 24 Port Patch Panel**



The 10GPlus 19" rack mounted 1/2U 24 port patch panel delivers true Augmented Category 6/Class E<sub>A</sub> performance and is ideal for Data Centre applications. The robust patch panel features 4 easy to remove shielded modular units each comprising of 6 ports. To assure optimum link performance the panel has been designed with integrated rear cable management to provide easy routing and strain relief. Ports are numerically identified and offer maximum space for ease of port numbering and panels are supplied with cable ties, panel mounting kit and earth cable. All panels are also backwards compatible.

**Applicable Product Standards**

Augmented Category 6 and Class E<sub>A</sub> ISO/IEC 11801 Ed 2.2 , IEC 60603-7-51 and ANSI/TIA 568-C.2

Description	Part Number
10GPlus 1/2U Shielded 24 Port Patch Panel - Black	AC6PNLF240K2H
10GPlus 1/2U Shielded 24 Port Patch Panel - Grey	AC6PNLF240K8H
10GPlus Replacement Panel Module - Metallic	AC6CPF060K

**Augmented Category 6 Consolidation Point Module**



The 10GPlus Consolidation Point Module offers true Augmented Category 6/Class E<sub>A</sub> Performance and is as flexible solution, ideal for use in the open office environment. Each module comprises of 6 RJ45 ports and can be supplied as a low profile stand alone module or with mounting bracket. The mounting bracket option allows for secure fixing to walls, ceilings and under floors, it also features cable tie points for added security. The cover can easily be removed to gain access to the LSA IDC's for termination. An area on top of the cover is available for port identification. All modules are backwards compatible for Cat5e and Cat6 systems. The module base and cover are made from a lightweight construction which offers excellent shielding characteristics.

**Applicable Product Standards**

Augmented Category 6 and Class E<sub>A</sub> ISO/IEC 11801 Ed 2.2 , IEC 60603-7-51 and ANSI/TIA 568-C.2

Description	Part Number
10GPlus Consolidation Point Module - 6 Way - Metallic	AC6CPF060K
10GPlus Consolidation Point Module with mounting bracket - 6 Way - Metallic	AC6CPF060KM
10GPlus 1/2U Patch Panel Chassis Only	AC6PNLC240K2H
10GPlus 1/2U Patch Panel Chassis Only	AC6PNLC240K8H
10GPlus 1U Patch Panel Chassis Only	AC6PNLC240K2M
10GPlus 1U Patch Panel Chassis Only	AC6PNLC240K8M

### Augmented Category 6 Shielded Tool-free Snap-in-Jack



The Augmented Category 6 fully shielded jack has been designed with an emphasis on taking the time out of termination. Its ease of use ensures it is one of the most intuitive products on the market, coupled with its exceptional electrical performance makes it the only choice for your network.

#### Applicable Product Standards

ISO/IEC category: Category6A performance connector for use in Class EA cabling systems. ISO/IEC 11801 ed 2.2 (2011), IEC 60603-7, 7-1, 7-51, EIA/TIA 568C series: Category 6A performance

Description	Part Number
Augmented Category 6 Shielded Tool-free Jack	AC6JAKS000DC

### Augmented Category 6 Snap-in-Jacks



The 10GPlus Snap-in-Jack offers true Class E<sub>A</sub> component performance using a patented contact array design. The 10GPlus system is classified as an Augmented Category 6 and Class E<sub>A</sub> product set that is fully backwards compatible to Category 6 (Class E) and Category 5e (Class D) products. The jack is also fully compatible with all our UK and Continental style faceplates and products.

#### Applicable Product Standards

ISO/IEC category: Category6A performance connector for use in Class EA cabling systems. ISO/IEC 11801 ed 2.2 (2011), IEC 60603-7, EIA/TIA 568C series: Category 6A performance

Description	Part Number
10GPlus Unshielded Snap-in-Jack - Black	AC6JAKUOK2
10GPlus Unshielded Snap-in-Jack - White	AC6JAKUOK3
10GPlus Shielded Snap-in-Jack - Metallic	AC6JAKFOK2

### Augmented Category 6 Unshielded Tool-free Jack



When used within a channel the tool-free jack provides an industry leading electrical performance and is fully compatible with Brand-Rex UK and continental UNI style faceplates and products. The jacks come supplied in boxes of 12; termination instructions are on the rear of the box. No termination tool is required. Each jack has integral colour code wiring labels.

#### Applicable Product Standards

ISO/IEC category: Category6A performance connector for use in Class EA cabling systems. ISO/IEC 11801 ed 2.2 (2011), IEC 60603-7, EIA/TIA 568C series: Category 6A performance

Description	Part Number
10G Unshielded Tool-free Jack	AC6JAKU002

#### Jack/ SIJ panel compatibility Matrix

	Description	10GPlus Snap-in-Jack Screened - Tool-free	10GPlus Snap-in-Jack Unscreened - Tool-free Black	10GPlus Snap-in-Jack Unscreened LSA IDC Black	10GPlus Snap-in-Jack Screened LSA IDC	10GPlus Snap-in-Jack Unscreened LSA IDC White
Description	Part Number	AC6JAKS000DC	AC6JAKU002	AC6JAKU0K2	AC6JAKU0K3	AC6JAKF0K2
1U 24 Port SIJ inline panel with management - Black	MMCPNLX24SIJ2MIL	x	x	-	-	-
1U 24 Port SIJ inline panel with management - Grey	MMCPNLX24SIJ8MIL	x	x	-	-	-
1U 24 Port SIJ staggered panel - Black	MMCPNLX24SIJ2	x	x	x	x	x
1U 24 Port SIJ staggered panel - Grey	MMCPNLX24SIJ8	x	x	x	x	x
10GPlus 1U 24 Port SIJ staggered panel with management - Black	MMCPNLX24SIJ2M-B	x	x	x	x	x
10GPlus 1U 24 Port SIJ staggered panel with management - Grey	MMCPNLX24SIJ8M-B	x	x	x	x	x
1U 24 Port SIJ angled panel with management - Black	MMCPNLX24SIJ2MAN	x	x	-	-	-
1U 48 Port SIJ Panel With Management Bar - Black	MMCPNLX48SIJIU2	x	-	-	-	-
1U 24 Port Colour Insert Panel - Black	MMCPNLX24SIJ2DCI	x	x	-	-	-
1U 24 Port Colour Insert Panel - Grey	MMCPNLX24SIJ8DCI	x	x	-	-	-
1U 24 Port SIJ Intelligent Ready Panel - Black	IPSPNLX24SIJ2M-X	x	-	-	-	-





#### BRAND-REX CATEGORY 7 AND 7<sub>A</sub> CABLING

Designed for use in Class F and F<sub>A</sub> systems and backwards compatible to lower classes.

##### Key Features

- U-MediaPlus is a range of universal media cables that exceed the Category 7 and Category 7<sub>A</sub> requirements of ISO/IEC 11801 and EN 50173-1.
- Third party independent certificates of compliance (from 3P) are available.

- Provides a foundation for supporting high bandwidth and high frequency multi-media broadcast applications. Suitable for cable sharing applications.
- Highest electrical performance provided by individual screening of balanced cable pairs.

- Suitable for use in high data rate LAN systems and for providing a platform for transmissions of multi-media and broadcast technologies.

> SHIELDED

**Communication Cable, PIMF cable, S/FTP, 100 Ω, 4x2xAWG 23/1**

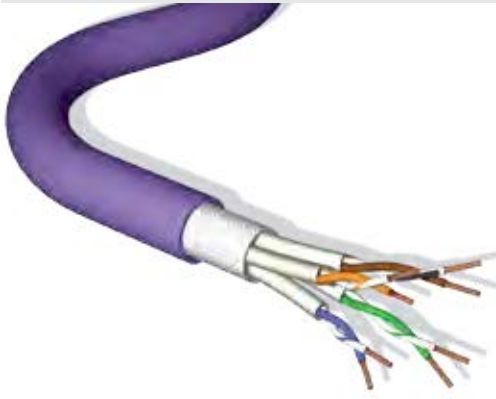

U-MediaPlus S/FTP, 100 Ω, 4x2xAWG 23/1 premium grade Class F/Cat 7 cables to support 10 Gigabit Ethernet protocol for installation in horizontal and backbone areas.  
Fire safety rating - HF1 = IEC 60332-1-2, HF3 = IEC 60332-3-24.

Part Number	Length (m)
UM10-HF1-500VT	500
UM10-HF1-1000VT	1000
UM10-HF1-D500VT	500
UM10-HF1-D1000VT	1000
UM10-HF1-X-500BK	500
UM10-HF1-X-1000BK	1000
UM10-HF3-500BU	500
UM10-HF3-1000BU	1000
UM10-HF3-D500BU	500
UM10-HF3-D1000BU	1000

**Cable Standards**

The cable is compliant with:  
ISO/IEC 61156-5 ed3 and EN 50288-4-1

VT = Violet BU = Blue BK = Black D = Duplex  
X = External Polyethelene sheath (not compliant with 60332-1-2)

> SHIELDED

**Communication Cable, PIMF Cable, S/FTP, 100Ω, 4x2xAWG 22/1**

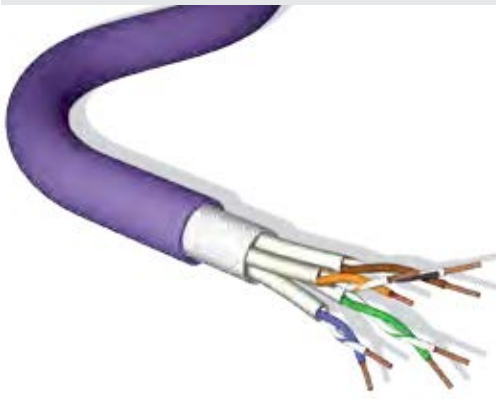

U-MediaPlus S/FTP, 100 Ω, 4x2xAWG 22/1 premium grade Class F<sub>A</sub>/Cat 7<sub>A</sub> cables to support 10 Gigabit Ethernet protocol for installation in horizontal and backbone areas.  
Fire safety rating - HF1 = IEC 60332-1-2, HF3 = IEC 60332-3-24.

Part Number	Length (m)
UM12-HF1-500VT	500
UM12-HF1-1000VT	1000
UM12-HF1-D500VT	500
UM12-HF1-D1000VT	1000
UM12-HF3-500BU	500
UM12-HF3-1000BU	1000
UM12-HF3-D500BU	500
UM12-HF3-D1000BU	1000

**Cable Standards**

The cable is compliant with:  
ISO/IEC 61156-5 ed3 and EN 50288-4-1

VT = Violet BU = Blue D = Duplex





#### BRAND-REX CAT6PLUS SYSTEM (CATEGORY 6 - CLASS E)

##### Key Features

- Cat6Plus is a Class E, Category 6 performance cabling system, it is interoperable with standards compliant products and fully backwards compatible to lower performances classes. Third party independent certificates of compliance are available for cables, component and channel performance from 3P Testing and GHMT Laboratories GmbH.
- The performance headroom provided by Cat6Plus makes it a reliable and safe choice of cabling to support Gigabit Ethernet.
- 1000BASE-T will operate with a lower bit error rate given the extra margin afforded by Cat6Plus.
- Cat6Plus shielded systems will support 10GBASE-T in any channel configuration. (Subject to testing to IEC TR 24750).
- Cat6Plus supports broadband video applications up to 550MHz.
- Cat6Plus supports Power over Ethernet (PoE and PoEP) applications including:
  - VoIP
  - WLAN access points
  - Security cameras etc
- The system is available in both shielded and unshielded options.

> UNSHIELDED

**Communication Cable, U/UTP, 100 Ω, 4x2xAWG 23/1**

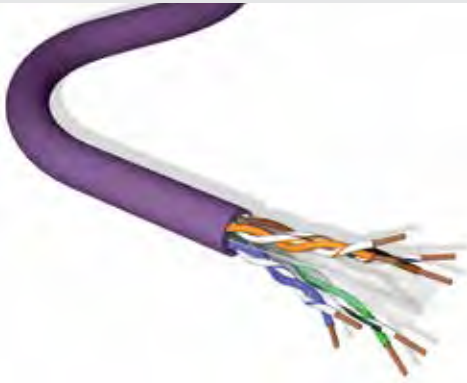

Cat6Plus U/UTP, 100 Ω, 4x2xAWG 23/1 premium grade Class E/Cat 6 cable to support Gigabit Ethernet protocol for installation in horizontal and backbone areas.  
Fire safety rating: HF1 = IEC 60332-1-2, HF3 = IEC 60332-3-24.

Part Number	Length (m)
C6U-HF1-Rlx-305VT	305
C6U-HF1-500VT	500
C6U-HF1-1000VT	1000
C6U-HF1-D500VT	500
C6U-HF1-D1000VT	1000
C6U-HF3-500BU	500
C6U-HF3-1000BU	1000
C6U-HF3-D500BU	500
C6U-HF3-D1000BU	1000
C6U-HF3-22-500GN	500
C6U-HF1-X-500BK	500
C6U-HF1-X-1000BK	1000

**Cable Standards**

The cable is compliant with:  
ISO/IEC 61156-5, EN 50288-6-1 and ANSI/TIA/EIA 586C.2

VT = Violet BU = Blue BK = Black GN = Green D = Duplex

> SHIELDED

**Communication Cable, F/UTP, 100Ω, 4x2xAWG 23/1**



Cat6Plus F/UTP, 100 Ω, 4x2xAWG 23/1 premium grade Class E/Cat 6 cable to support Gigabit Ethernet protocol for installation in horizontal and backbone areas, PoE, PoEP and broadband video transmissions at frequencies as high as 550MHz.  
Fire safety rating: HF1 = IEC 60332-1-2, HF3-22 = IEC 60332-3-22.

Part Number	Length (m)
C6F/UTP-HF1-Rlx - 305VT	305
C6F/UTP-HF1-500VT	500
C6F/UTP-HF1-1000VT	1000
C6F/UTP-HF1-D500VT	500
C6F/UTP-HF1-D1000VT	1000

**Cable Standards**

The cable is compliant with:  
IEC 61156-5 and EN50288-5-1

VT = Violet D = Duplex

> SHIELDED

**Communication Cable, U/FTP, 100 Ω, 4x2xAWG 23/1**

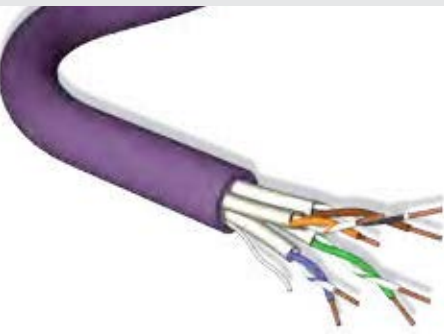

Cat6Plus U/FTP, 100 Ω, 4x2xAWG 23/1 premium grade Class E/Cat 6 cable to support Gigabit Ethernet protocol for installation in horizontal and backbone areas.  
Fire safety rating: HF1 = IEC 60332-1-2.

Part Number	Length (m)
C6U/FTP-HF1-500VT	500
C6U/FTP-HF1-1000VT	1000
C6U/FTP-HF1-D500VT	500
C6U/FTP-HF1-D1000VT	1000
C6U/FTP-HF1-Rlx-305VT	305
C6U/FTP-HF3-500BU	500

**Cable Standards**

The cable is compliant with:  
IEC 61156-5 and EN50288-5-1

VT = Violet BU = Blue Rlx = Reuleaux D = Duplex

> SHIELDED

**Communication Cable, F/FTP, 100 Ω, 4x2xAWG 23/1**

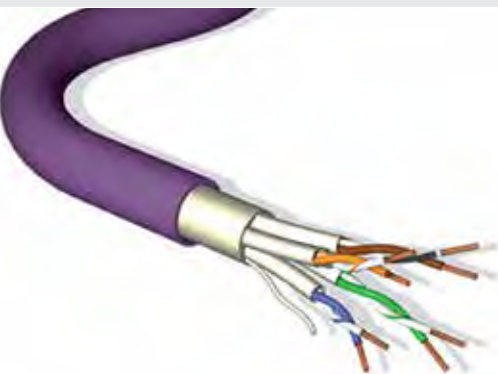

Cat6Plus F/FTP, 100 Ω, 4x2xAWG 23/1 premium grade Class E/Cat 6 cable to support Gigabit Ethernet protocol for installation in horizontal and backbone areas.  
Fire safety rating: HF1 = IEC 60332-1-2, HF3 = IEC 60332-3-24.

Part Number	Length (m)
C6F/FTP-HF1-500VT	500
C6F/FTP-HF1-1000VT	1000
C6F/FTP-HF1-D500VT	500
C6F/FTP-HF1-D1000VT	1000
C6F/FTP-HF3-500BU	500
C6F/FTP-HF3-1000BU	1000

**Cable Standards**

The cable is compliant with:  
IEC 61156-5 and EN50288-5-1

VT = Violet BU = Blue D = Duplex

> SHIELDED

Communication Cable, S/FTP, 100 Ω, 4x2xAWG 23/1

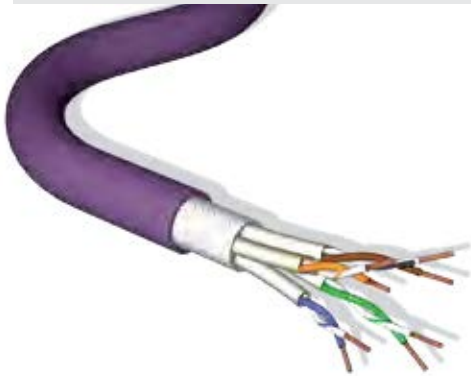

Cat6Plus S/FTP, 100 Ω, 4x2xAWG 23/1 premium grade Class E/Cat 6 cable to support Gigabit Ethernet protocol for installation in horizontal and backbone areas.  
Fire safety rating: HF1 = IEC 60332-1-2, HF3 = IEC 60332-3-24.

Part Number	Length (m)
C6S/FTP-HF1-500VT	500
C6S/FTP-HF1-1000VT	1000
C6S/FTP-HF1-D500VT	500
C6S/FTP-HF1-D1000VT	1000
C6S/FTP-HF3-500BU	500
C6S/FTP-HF3-1000BU	1000
C6S/FTP-HF3-D500BU	500

Cable Standards

The cable is compliant with:  
IEC 61156-5 and EN50288-5-1

VT = Violet BU = Blue D = Duplex

Category 6 Patch Cords

Cat6Plus patch cords enable you to get the optimum performance from your cabling system. Our factory made and tested patch cords offer you guaranteed quality, and ensure that your system avoids the performance degradation which inferior alternatives will give you at high data rates. All patch cords are supplied with boots and ID tag.

SFTP



	Red	Blue	Green	Yellow	Grey
24 AWG UTP - 1.0m	C6CPCU010-111BB	C6CPCU010-444BB	C6CPCU010-555BB	C6CPCU010-666BB	C6CPCU010-888BB
24 AWG UTP - 2.0m	C6CPCU020-111BB	C6CPCU020-444BB	C6CPCU020-555BB	C6CPCU020-666BB	C6CPCU020-888BB
24 AWG UTP - 3.0m	C6CPCU030-111BB	C6CPCU030-444BB	C6CPCU030-555BB	C6CPCU030-666BB	C6CPCU030-888BB
24 AWG UTP - 5.0m	C6CPCU050-111BB	C6CPCU050-444BB	C6CPCU050-555BB	C6CPCU050-666BB	C6CPCU050-888BB
27 AWG SFTP - 1.0m	C6CPCS010-188HB	C6CPCS010-488HB	C6CPCS010-588HB	C6CPCS010-688HB	C6CPCS010-888HB
27 AWG SFTP - 2.0m	C6CPCS020-188HB	C6CPCS020-488HB	C6CPCS020-588HB	C6CPCS020-688HB	C6CPCS020-888HB
27 AWG SFTP - 3.0m	C6CPCS030-188HB	C6CPCS030-488HB	C6CPCS030-588HB	C6CPCS030-688HB	C6CPCS030-888HB
27 AWG SFTP - 5.0m	C6CPCS050-188HB	C6CPCS050-488HB	C6CPCS050-588HB	C6CPCS050-688HB	C6CPCS050-888HB

Note:- On the SFTP Screened Cords the boots are only available in Slate Grey. If boot colouring is required, a Retrofit coloured boot clip can be purchased separately. This is only compatible with the screened cords. (Brand-Rex ref:-MMCPCHB00z Where z = 1= Red, 4 = Blue 5 = Green 6 = Yellow)

Description	Qty	Part Number
SFTP Patch Cord Clip – Red	100	MMCPCHB001
SFTP Patch Cord Clip – Black	100	MMCPCHB002
SFTP Patch Cord Clip – White	100	MMCPCHB003
SFTP Patch Cord Clip – Blue	100	MMCPCHB004
SFTP Patch Cord Clip – Green	100	MMCPCHB005
SFTP Patch Cord Clip – Yellow	100	MMCPCHB006

Category 6 Panel with cable management



The Cat6Plus 19" rack mounted patch panel offers true Category 6 component performance using a new patented contact pin array design. All panels are backwards compatible. The modular jacks that are used in blocks of 8 are individually shielded to give superior shielding. In addition to this, each panel has been designed with a cable management/ strain relief feature built into the rear. All outlets are numerically identified with an additional writable surface for ease of port naming. Each panel is supplied with cable ties, panel mounting accessories and short form installation instructions.

Applicable Product Standards  
Category 6 ANSI/EIA/TIA 568B C series, ISO/IEC 11801 amendments EN50173-1

Description	Part Number
Shielded Panel LSA Style - Black	C6CPNLF240K2M
Shielded Panel LSA Style - Grey	C6CPNLF240K8M
Unshielded Panel LSA Style - Black	C6CPNLU240K2M
Unshielded Panel 110 Style - Black	C6CPNLU24012M

Brand-Rex product datasheets contain detailed information on each product's physical characteristics, electrical parameters and performance data. The most up to date datasheets can be found at [www.brand-rex.com/datasheet](http://www.brand-rex.com/datasheet)



**Category 6 Half U 24 Port Patch Panel**



The Cat6Plus 19" rack mounted ½U 24 Port Shielded and Unshielded patch panels offer a port density which delivers 48 terminations in a single U height with true Category 6 component performance using a patented contact pin array design. The robust and easy to install patch panel employs a conventional termination method that affords the installer the maximum punch down accessibility for wire termination. To assure the optimum link performance the panel has been designed with integral rear cable management which provides easy routing and strain relief for the high performance cabling. The shielded version of the ½U patch panel introduces shielded mounting clips to assure optimum earthing of the cable screens.

**Applicable Product Standards**

Category 6 ANSI/EIA/TIA 568 C series, ISO/IEC/TIA 11801 amendment EN 50173-1

Description	Part Number
Cat6Plus ½ U 24 Port Unshielded Panel - Black	C6CPNLU240K2H
Cat6Plus ½ U 24 Port Unshielded Panel - Grey	C6CPNLU240K8H
Cat6Plus ½ U 24 Port Shielded Panel - Black	C6CPNLF240K2H
Cat6Plus ½ U 24 Port Shielded Panel - Grey	C6CPNLF240K8H

**Category 6 Shielded Tool-free Snap-in-Jack**



The Category 6 fully shielded jack has been designed with an emphasis on taking the time out of termination. Its ease of use ensures it is one of the most intuitive products on the market, coupled with its exceptional electrical performance makes it the only choice for your network.

**Applicable Product Standards**

ISO/IEC category: Category Cat6 performance connector for use in Class E cabling systems. ISO/IEC 11801 ed 2.2 (2011). IEC 60603-7, -7-1, 7-41 and -7-51. EIA/TIA 568C series: Category 6 performance.

Description	Part Number
Category 6 Shielded Tool-free Jack	C6CJAKS000DC

**Category 6 Snap-in-Jacks**



The Cat6Plus Snap-in-Jack offers true Category 6 component performance using a patented contact array design. The jack is backwards compatible and also fully compatible with all our UK and continental style faceplates and products. Jacks are supplied with a short form installation instruction.

**Applicable Product Standards**

ISO/IEC category: Category Cat6 performance connector for use in Class E cabling systems. ISO/IEC 11801 ed 2.2 (2011). IEC 60603-7, -7-1, 7-41 and -7-51. EIA/TIA 568C series: Category 6 performance.

Description	Unshielded	Shielded
LSA Style - Black	-	C6CJAKF0K2
LSA Style - White	C6CJAKU0K3	-
110 Style - Black	C6CJAKU012	-
110 Style - White	C6CJAKU013	-

**Category 6 Unshielded Tool-free Jack**



The Tool-free Jack offers true Cat6 performance and is fully compatible with Brand-Rex UK and continental UNI style faceplates and products. The jacks come supplied in boxes of 12; termination instructions are on the rear of the box. No termination tool is required. Each jack has integral colour code wiring labels.

**Applicable Product Standards**

ISO/IEC category: Category Cat6 performance connector for use in Class E cabling systems. ISO/IEC 11801 ed 2.2 (2011). IEC 60603-7, -7-1, 7-41 and -7-51. EIA/TIA 568C series: Category 6 performance.

Description	Part Number
Category 6 Unshielded Tool-free Jack	C6JAKU002

**Jack/ SIJ panel compatibility Matrix**

Description	Part Number	Cat6Plus Snap-in-Jack Unscreened Tool-free Black	Cat6Plus Snap-in-Jack Unscreened-Tool-free Black	Cat6Plus Snap-in-Jack Unscreened 110 IDC Black	Cat6Plus Snap-in-Jack Unscreened 110 IDC White	Cat6Plus Snap-in-Jack Unscreened LSA IDC White	Cat6Plus Snap-in-Jack Screened LSA IDC
1U 24 Port SIJ inline panel with management - Black	MMCPNLX24SIJ2MIL	x	x	-	-	-	-
1U 24 Port SIJ inline panel with management - Grey	MMCPNLX24SIJ8MIL	x	x	-	-	-	-
1U 24 Port SIJ staggered panel - Black	MMCPNLX24SIJ2	x	x	x	x	x	x
1U 24 Port SIJ staggered panel - Grey	MMCPNLX24SIJ8	x	x	x	x	x	x
10GPlus 1U 24 Port SIJ staggered panel with management - Black	MMCPNLX24SIJ2M-B	x	x	x	x	x	x
10GPlus 1U 24 Port SIJ staggered panel with management - Grey	MMCPNLX24SIJ8M-B	x	x	x	x	x	x
1U 24 Port SIJ angled panel with management - Black	MMCPNLX24SIJ2MAN	x	x	-	-	-	-
1U 48 Port SIJ Panel With Management Bar - Black	MMCPNLX48SIJU2	x	-	-	-	-	-
1U 24 Port Colour Insert Panel - Black	MMCPNLX24SIJ2DCI	x	x	-	-	-	-
1U 24 Port Colour Insert Panel - Grey	MMCPNLX24SIJ8DCI	x	x	-	-	-	-
1U 24 Port SIJ Intelligent Ready Panel - Black	IPSPNLX24SIJ2M-X	x	-	-	-	-	-

**Category 6 European Style Outlet**



18879NB

07058GF

The combined shielded outlet and RJ-45 socket has the same proven Category 6 performance as our Cat6Plus panels. Primarily designed for mounting into duct or trunking using a 45mm diameter hole, the outlet can be either flush or wall mounted by using the 80 x 80mm continental styled faceplate and 33mm back box.

**Applicable Product Standards**

ISO/IEC category: Category Cat6 performance connector for use in Class E cabling systems. ISO/IEC 11801 ed 2.2 (2011). IEC 60603-7, -7-1, 7-41 and -7-51. EIA/TIA 568C series: Category 6 performance

Description	White	Ivory
1 Way Shielded Outlet	18870NB	18870NA
2 Way Shielded Outlet	18879NB	18879NA
80mm x 80mm Faceplate and Back Box	07058GF	07058GE

**Cross Connect Tower Unit and Patch Cord**



The tower mount frame provides a modular, high density, cross-connect and cable management system. The base tower is supplied as a 288 pair unit and the capacity can be increased using additional extension frames. Tower units are supplied with wiring bases and connector blocks for 288 pair.

Description	Part Number
110 Tower, 288 pair mounting frame	C6C110TWR288P
110 Tower, 288 pair extension mounting frame	C6C110TWR288PE



Cross-connect patch cords are available in 110 to 110 style or 110 to RJ45 style. The standard Category 6 110 connector is supplied in a 4 pair version only.

Description	110 – 110	110 – RJ45
Cross Connect Patch Cord - 1.0m	C6C110110PC010	C6C1101RJ4PC010
Cross Connect Patch Cord - 1.5m	C6C110110PC015	C6C1101RJ4PC015
Cross Connect Patch Cord - 2.0m	C6C110110PC020	C6C1101RJ4PC020
Cross Connect Patch Cord - 3.0m	C6C110110PC030	C6C1101RJ4PC030
Cross Connect Patch Cord - 4.0m	C6C110110PC040	C6C1101RJ4PC040
Cross Connect Patch Cord - 5.0m	C6C110110PC050	C6C1101RJ4PC050

**Category 6 Cross-Connect Insertion Tool and Wiring Bases and Connector Blocks**



**Handle** - To ensure correct termination of Brand-Rex's Category 6 Cross Connect solution it is advised to use a specially designed handle. The handle is used to simultaneously terminate the 4 pairs onto Category 6 Cross Connect wiring bases and underneath the Category 6 connector block. A Replacement Head is also available when the tool becomes worn.

**Wiring Base** - The Category 6 110 wiring base can be supplied as a 48, 96 or 288 pair version, with or without legs. It can also be supplied rack mounted as a 96, 192 or 288 pair version. Designation labels are included with the bases.

**48 Pair Wiring Base Kits** - A typical kit for a 48 pair wiring base includes a basic wiring base and 12 off 4 pair connector blocks.

**96 Pair Wiring Base Kits** - A typical kit for a rack mounted 96 pair wiring base includes 2 off 48 pair wiring base and 24 off 4 pair connector blocks.

**Connector Block** - The 4 pair connector is specifically designed to exceed Category 6 performance, has a robust design and is colour coded for easy identification. The connector is supplied in bags of 10.



Description	Part Number
Category 6 110 4 pair handle	C6C1104PITHDL
Category 6 110 4 pair Replacement Head	C6C1104PITRH
Category 6 110 wiring base 48 pair with legs	C6C110WB48PL
Category 6 110 wiring base 48 pair without legs	C6C110WB48P
Category 6 110 wiring base 48 pair with legs, Kit	C6C110WB48PLK
Category 6 110 wiring base 48 pair without legs, Kit	C6C110WB48PK
Category 6 110 wiring base 96 pair with legs	C6C110WB96PL
Category 6 110 wiring base 96 pair without legs	C6C110WB96P
Category 6 110 wiring base 96 pair with legs, Kit	C6C110WB96PLK
Category 6 110 wiring base 96 pair without legs, Kit	C6C110WB96PK
Category 6 110 wiring base 288 pair with legs	C6C110WB288PL
Category 6 110 wiring base 288 pair without legs	C6C110WB288P
Category 6 110 wiring base 288 pair with legs, Kit	C6C110WB288PLK
Category 6 110 wiring base 288 pair without legs, Kit	C6C110WB288PK
Category 6 110 wiring base 96 pair rack mounted, Kit	C6C110WB96PRK
Category 6 110 wiring base 192 pair rack mounted, Kit	C6C110WB192PRK
Category 6 110 wiring base 288 pair rack mounted, Kit	C6C110WB288PRK
Category 6 110 Connector Block	C6C110CB4P
Vertical Cable Organiser for 110 Tower	CMV110TWR
Vertical Cable Organiser Extension for 110 Tower	CMV110TWRE



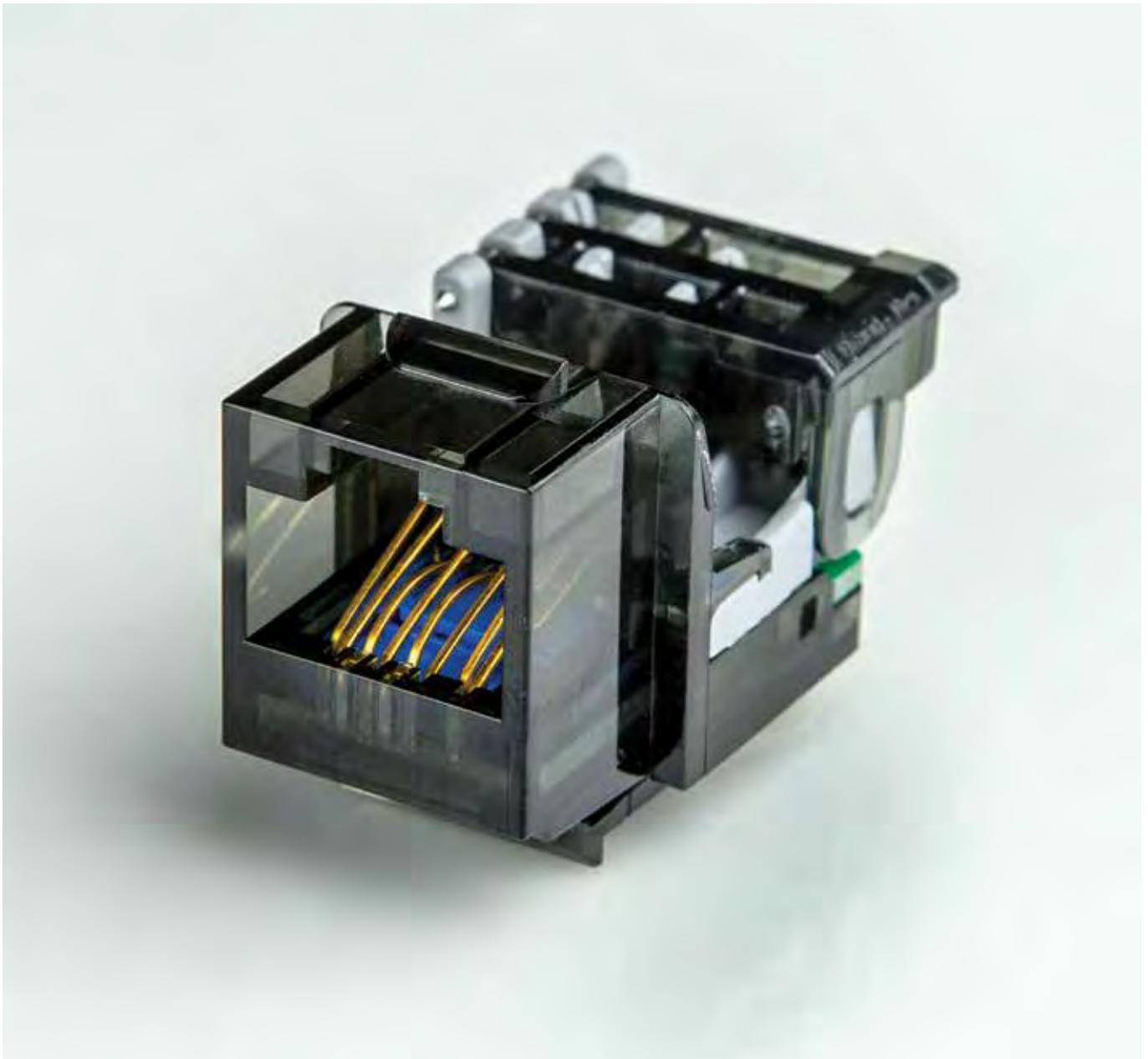

#### BRAND-REX GIGAPLUS SYSTEM (CATEGORY 5E - CLASS D)

##### Key Features

- GigaPlus is a fully standards compliant open system.
- GigaPlus exceeds the requirements of ISO/IEC 11801 and EN 50173-1 for Class D channels and ANSI/TIA/EIA 568C.
- GigaPlus is third party certified by 3P and GHMT.
- GigaPlus provides a secure, cost-effective and flexible Cat5e cabling system solution for running today's LAN protocols and high speed applications such as 1000Base-T.
- Reduced bit error rate as a result of system margins that exceed the standards.
- System available in both shielded and unshielded options.
- GigaPlus is interoperable and backwards compatible.
- GigaPlus can be installed within hostile environments, contact Brand-Rex for recommendations and advice.
- GigaPlus is Power over Ethernet (PoE and PoEP) compatible and supports
  - VoIP
  - Wireless LAN access points
  - Security cameras

> UNSHIELDED

**Communication Cable, U/UTP, 100 Ω, 4x2xAWG 24/1**

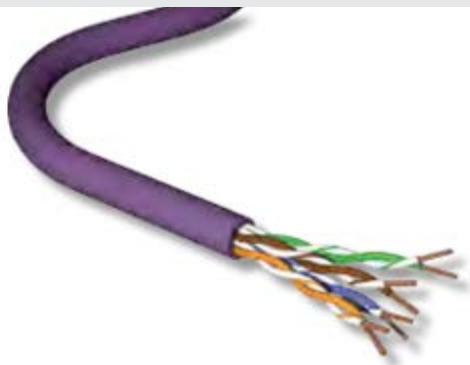

GigaPlus U/UTP 100 Ω 4x2xAWG 24/1 premium grade Class D/Cat5e cable to support Gigabit Ethernet protocol for installation in horizontal and backbone areas.  
Fire safety rating: HF1 = IEC 60332-1-2, HF3 = IEC 60332-3-24.

Part Number	Length (m)
GPU-HF1-Rlx-305VT	305
GPU-HF1-Rlx-500VT	500
GPU-HF1-500VT	500
GPU-HF1-1000VT	1000
GPU-HF1-D500VT	500
GPU-HF1-D1000VT	1000
GPU-HF3-500BU	500
GPU-HF3-1000BU	1000
GPU-HF3-D500BU	500
GPU-HF3-D1000BU	1000
GPU-HF1-X-500BK	500
GPU-HF1-X-1000BK	1000

**Cable Standards**

The cable is compliant with:  
ISO/IEC 11801, IEC 61156-5, EN 50173-1, EN 50288-3-1 and EIA/TIA 568C

VT = Violet BU = Blue BK = Black D = Duplex Rlx = Reuleaux  
X = External Polyethylene sheath (not compliant with 60332-1-2)

> SHIELDED

**Communication Cable, F/UTP, 100 Ω, 4x2xAWG 24/1**



GigaPlus F/UTP 100 Ω 4x2xAWG 24/1 premium grade Class D/Cat5e cable to support Gigabit Ethernet protocol combined with good EMI/RFI protection for installations in horizontal and backbone areas.  
Fire safety rating: HF1 = IEC 60332-1-2, HF3 = IEC 60332-3-24.

Part Number	Length (m)
GPF-HF1-500VT	500
GPF-HF1-1000VT	1000
GPF-HF1-D500VT	500
GPF-HF1-D1000VT	1000
GPF-HF3-500BU	500
GPF-HF3-1000BU	1000
GPF-HF3-D500BU	500
GPF-HF3-D1000BU	1000
GPF-HF1-X-500BK	500
GPF-HF1-X-1000BK	1000

**Cable Standards**

The cable is compliant with:  
IEC 61156-5, and EN 50288-2-1

VT = Violet BU = Blue BK = Black D = Duplex  
X = External Polyethylene sheath (not compliant with 60332-1-2)

> SHIELDED

**Communication Cable, SF/UTP, 100 Ω, 4x2xAWG 24/1**

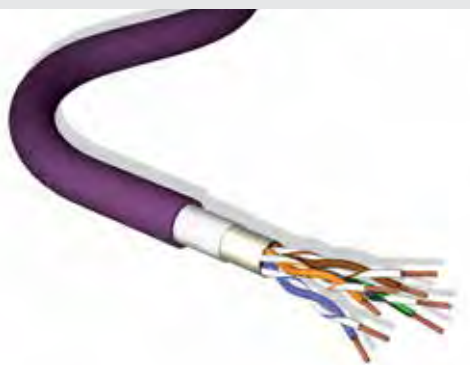

GigaPlus SF/UTP 100 Ω 4x2xAWG 24/1 premium grade Class D/Cat5e cable to support Gigabit Ethernet protocol combined with exceptional EMI/RFI protection for installations in horizontal and backbone areas.  
Fire safety rating: HF1 = IEC 60332-1-2, HF3 = IEC 60332-3-24.

Part Number	Length (m)
GPS-HF1-500VT	500
GPS-HF1-1000VT	1000
GPS-HF1-D500VT	500
GPS-HF1-D1000VT	1000
GPS-HF3-500BU	500
GPS-HF3-1000BU	1000
GPS-HF3-D500BU	500
GPS-HF3-D1000BU	1000

**Cable Standards**

The cable is compliant with:  
IEC 61156-5, and EN 50288-2-1

VT = Violet BU = Blue D = Duplex

GigaPlus Patch Cords



UTP



FTP

GigaPlus patch cords enable you to get the optimum performance from your cabling system. Our factory made and tested patch cords offer you guaranteed quality, and ensure that your system avoids the performance degradation that inferior alternatives will give you at high data rates. All patch cords are supplied with boots and ID tag.

Description	Red	Blue	Green	Yellow	Grey
24 AWG U/UTP - 1.0m	GPCPCU010-111HB	GPCPCU010-444HB	GPCPCU010-555HB	GPCPCU010-666HB	GPCPCU010-888HB
24 AWG U/UTP - 2.0m	GPCPCU020-111HB	GPCPCU020-444HB	GPCPCU020-555HB	GPCPCU020-666HB	GPCPCU020-888HB
24 AWG U/UTP - 3.0m	GPCPCU030-111HB	GPCPCU030-444HB	GPCPCU030-555HB	GPCPCU030-666HB	GPCPCU030-888HB
24 AWG U/UTP - 5.0m	GPCPCU050-111HB	GPCPCU050-444HB	GPCPCU050-555HB	GPCPCU050-666HB	GPCPCU050-888HB
26 AWG F/UTP - 1.0m	GPCPCF010-111H	GPCPCF010-444H	GPCPCF010-555H	GPCPCF010-666H	GPCPCF010-888H
26 AWG F/UTP - 2.0m	GPCPCF020-111H	GPCPCF020-444H	GPCPCF020-555H	GPCPCF020-666H	GPCPCF020-888H
26 AWG F/UTP - 3.0m	GPCPCF030-111H	GPCPCF030-444H	GPCPCF030-555H	GPCPCF030-666H	GPCPCF030-888H
26 AWG F/UTP - 5.0m	GPCPCF050-111H	GPCPCF050-444H	GPCPCF050-555H	GPCPCF050-666H	GPCPCF050-888H

Non standard colour and length options are available to order on request.

Category 5e Patch Panel



The GigaPlus 19" rack mounted patch panel offers true Category 5e component performance using patented state of the art printed circuit technology. All outlets are numerically identified with an additional writable surface for ease of port naming. Each panel is supplied with cable ties, panel mounting accessories and short form installation instructions.

**Applicable Product Standards**  
Category 5e compliant to ISO IEC11801 & amendments, EN50173-1, ANSI/EIA/TIA 568C Series

Description	24 Port	48 Port
Universal IDC - Black	GPCPNLU24002	GPCPNLU48002

Category 5e Patch Panel - with Cable Management



The GigaPlus 19" rack mounted patch panel offers true Category 5 component performance using patented state of the art printed circuit technology. Available in 24 port versions, these panels have a cable management / strain relief feature built into the rear mounted grounding bar. All outlets are numerically identified with an additional writable surface for ease of port naming. Each panel is supplied with cable ties, panel mounting accessories and short form installation instructions.

**Applicable Product Standards**  
Category 5e compliant to ISO IEC11801 & amendments, EN50173-1, ANSI/EIA/TIA 568C Series

Description	24 Port
Unshielded Panel 110 Style - Black	GPCPNLU24012M
Shielded Panel LSA Style - Black	GPCPNLF240K2M
Shielded Panel 110 Style - Black	GPCPNLF24012M

> SHIELDED AND UNSHIELDED

Category 5e Snap-In Lead Frame Jacks



GigaPlus Shielded and Unshielded Snap-in-Jacks offer true Category 5e component performance. The jack is backwards compatible and also fully compatible with all our UK and Continental style faceplates and products. Each jack is supplied with a short form installation instruction and stuffer cap.

**Applicable Product Standards**  
ISO/IEC category: Category 5e performance connectors.  
ANSI/TIA-968-A. IEC 60603-7. EIA/TIA 568-C.2 series:  
Category 5e performance

Description	Unshielded	Shielded
110 style white	GPCJAKU013LF	GPCJAKF013LF



> SHIELDED AND UNSHIELDED

Category 5e Snap-in-Jacks



GigaPlus Shielded and Unshielded Snap-in-Jacks offer true Category 5e component performance. The jacks are backwards compatible and also fully compatible with all our UK and Continental style faceplates and products. Each jack is supplied with a short form installation instruction and cable tie.

Applicable Product Standards

ISO/IEC category: Category 5e performance connectors.  
ANSI/TIA-968-A, IEC 60603-7, EIA/TIA 568-C.2 series: Category 5e performance

Description	Unshielded	Shielded
LSA Style - Black	-	GPCJAKF0K2
LSA Style - White	GPCJAKU0K3	-
110 Style - Black	GPCJAKU012	GPCJAKF012
110 Style - White	GPCJAKU013	-

Category 5e Unshielded Tool-free Jack



The Tool-free Jack offers true Cat5e performance and is fully compatible with Brand-Rex UK and continental UNI style faceplates and products. The jacks come supplied in boxes of 12; termination instructions are on the rear of the box. No termination tool is required. Each jack has integral colour code wiring labels.

Applicable Product Standards

ISO/IEC category: Category 5e performance connectors.  
ANSI/TIA-968-A, IEC 60603-7, EIA/TIA 568-C.2 series: Category 5e performance

Description	Unshielded
Category 5e Unshielded Tool-free Jack	GPCJAKU002

Jack/ SIJ panel compatibility Matrix

Description	Part Number	GigaPlus Snap-in-Jack						
		Unshielded Tool-free Black	Unshielded 110 IDC Black	Unshielded 110 IDC White	Lead Frame Unshielded 10 IDC White	Unshielded LSA IDC White	Unshielded Screened 110 IDC	Lead Frame Screened 110 IDC
1U 24 Port SIJ inline panel with management - Black	MMCPNLX24SIJ2MIL	x	-	-	x	-	-	-
1U 24 Port SIJ inline panel with management - Grey	MMCPNLX24SIJ8MIL	x	-	-	x	-	-	-
1U 24 Port SIJ staggered panel - Black	MMCPNLX24SIJ2	x	x	x	x	x	x	x
1U 24 Port SIJ staggered panel - Grey	MMCPNLX24SIJ8	x	x	x	x	x	x	x
10GPlus 1U 24 Port SIJ staggered panel with management - Black	MMCPNLX24SIJ2M-B	x	x	x	x	x	x	x
10GPlus 1U 24 Port SIJ staggered panel with management - Grey	MMCPNLX24SIJ8M-B	x	x	x	x	x	x	x
1U 24 Port SIJ angled panel with management - Black	MMCPNLX24SIJ2MAN	x	-	-	x	-	-	-
1U 48 Port SIJ Panel With Management Bar - Black	MMCPNLX48SIJU2	-	-	-	-	-	-	-
1U 24 Port Colour Insert Panel - Black	MMCPNLX24SIJ2DCI	x	-	-	x	-	-	-
1U 24 Port Colour Insert Panel - Grey	MMCPNLX24SIJ8DCI	x	-	-	x	-	-	-
1U 24 Port SIJ Intelligent Ready Panel - Black	IPSPNLX24SIJ2M-X	-	-	-	-	-	-	-

Category 5e Slimline Shuttered Modules - Shielded and Unshielded



GPCSLA625B03

GPCSL0625B03

GPCSL06CSB03

GigaPlus Slimline Shuttered Modules offer true Category 5e component performance and are fully compatible with Brand-Rex UK and continental UNI style faceplates and products, and are suitable for applications where internal back box space is limited. Each jack is supplied with a shortform installation instruction and a cable tie to attach the cable to the cable anchor. Modules are supplied with a colour code wiring label.

Applicable Product Standards

ISO/IEC 11801 Amms, ANSI/EIA/TIA 568C, EN50173-1

Description	Unshielded	Shielded
50mm x 25mm Slimline Shuttered Module - White	GPCSL062UB03	GPCSL0625B03
38mm x 25mm Slimline Shuttered Module - White	GPCSL06CUB03	GPCSL06CSB03
50mm x 25mm Angled Slimline Shuttered Module - White	GPCSLA62UB03	GPCSLA625B03

Category 5e Cross Connect Tower Units and Patch Cord



The tower mount frame provides a modular, high density, cross-connect and cable management system. The base tower is supplied as a 288 pair unit but the capacity can be increased using additional extension frames. Tower units are supplied with wiring bases and connector blocks for 288 pair.

Description	Part Number
Cat5e 110 Tower, 300 pair mounting frame	GPC110TWR300P
Cat5e 110 Tower, 300 pair extension mounting frame	GPC110TWR300PE

Cross-connect patch cords are available in 110 to 110 style or 110 to RJ45 style.



Description	110 – 110	110 – RJ45
Cross Connect Patch Cord - 1.0m	GPC110110PC010	GPC1101RJ4PC010
Cross Connect Patch Cord - 1.5m	GPC110110PC015	GPC1101RJ4PC015
Cross Connect Patch Cord - 2.0m	GPC110110PC020	GPC1101RJ4PC020
Cross Connect Patch Cord - 3.0m	GPC110110PC030	GPC1101RJ4PC030
Cross Connect Patch Cord - 4.0m	GPC110110PC040	GPC1101RJ4PC040
Cross Connect Patch Cord - 5.0m	GPC110110PC050	GPC1101RJ4PC050

Category 5e Wiring Base



**Wiring Base** - The Category 5e 110-wiring base can be supplied as a 50, 100 or 300 pair version, with or without legs. It can also be supplied rack mounted as a 100, 200 or 300 pair version. Designation labels are included with the bases.

**50 Pair Wiring Base Kits** - A typical kit for a 50 pair wiring base includes a basic wiring base and 12 off 4 pair connector blocks. A typical kit for a rack mounted 100 pair wiring base includes 2 off 50 pair wiring base, 25 off 4 pair connector blocks and 5 off 5 pair connector blocks.

**Connector Block** -The connector can be supplied as a 4 or 5 pair version and is specifically designed to exceed Category 5e performance. It has a robust design and is colour coded for easy identification. The connector is supplied in bags of 10.



Description	Part Number
Category 5e 110 wiring base 50 pair with legs	GPC110WB50PL
Category 5e 110 wiring base 50 pair without legs	GPC110WB50P
Category 5e 110 wiring base 50 pair with legs, Kit	GPC110WB50PLK
Category 5e 110 wiring base 50 pair without legs, Kit	GPC110WB50PK
Category 5e 110 wiring base 100 pair with legs	GPC110WB100PL
Category 5e 110 wiring base 100 pair without legs	GPC110WB100P
Category 5e 110 wiring base 100 pair with legs, Kit	GPC110WB100PLK
Category 5e 110 wiring base 100 pair without legs, Kit	GPC110WB100PK
Category 5e 110 wiring base 300 pair with legs	GPC110WB300PL
Category 5e 110 wiring base 300 pair without legs	GPC110WB300P
Category 5e 110 wiring base 300 pair with legs, Kit	GPC110WB300PLK
Category 5e 110 wiring base 300 pair without legs, Kit	GPC110WB300PK
Category 5e 110 wiring base 100 pair rack mounted, Kit	GPC110WB100PRK
Category 5e 110 wiring base 200 pair rack mounted, Kit	GPC110WB200PRK
Category 5e 110 wiring base 300 pair rack mounted, Kit	GPC110WB300PRK
Category 5e 110 Connector Block – 4 Pair	GPC110CB4P
Category 5e 110 Connector Block – 5 Pair	GPC110CB5P
Vertical Cable Organiser for 110 Tower	CMV110TWR
Vertical Cable Organiser Extension for 110 Tower	CMV110TWRE

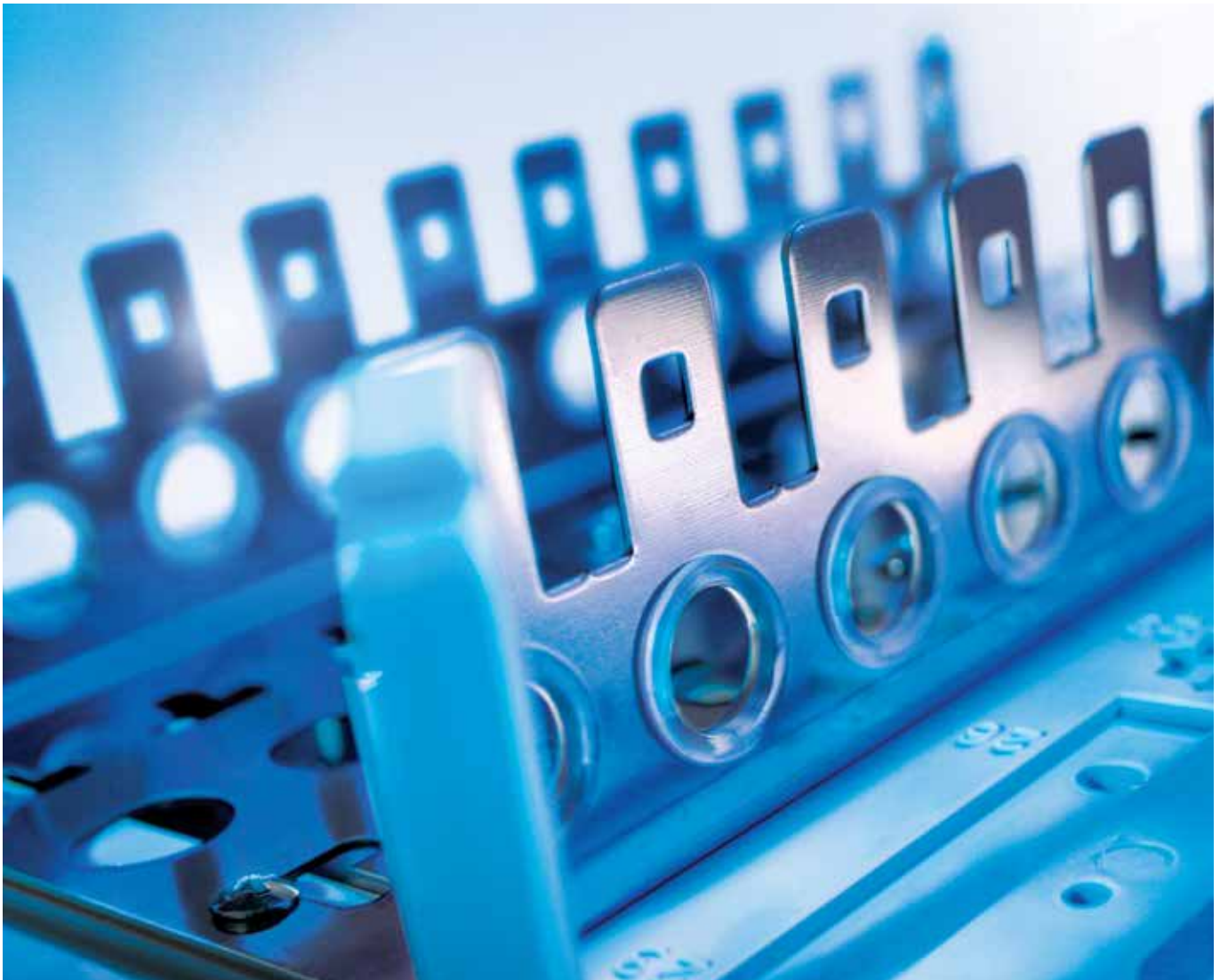

#### BRAND-REX VOICE SYSTEM (CATEGORY 3 - CLASS C)

The Brand-Rex Voice System is a comprehensive system of high quality VOICE products forming part of the Brand-Rex range and is therefore backed by a 25 year system warranty for total peace of mind

- Compact 1U 25 and 50 port voice panels that give maximum configurable connections at both front and rear.
- Network termination boxes (30 pair, 50 pair & 100 pair) plus 10 pair disconnection strips.
- Category 3 voice cable for higher performance voice links.
- A full range of accessories providing total installed voice solutions.

### VOICE Connectivity



Brand-Rex VOICE includes a range of surface mounted telecom boxes for multipair cable termination, surface mounted outlets, 50 x 25mm UK styled faceplate modules and line adaptor fly leads.

Description	Part Number
Wall Mount Dist Box - 3 Block (150 x 104 x 55)	MMCWDBU03001
Wall Mount Dist Box - 5 Block (129 x 160 x 90)	MMCWDBU05001
Wall Mount Dist Box - 10 Block (318 x 209 x 122)	MMCWDBU10001
Disconnection Block - 10 Pair	MMCDISU10PK001
10 Pair Disconnect Block Label Holder	MMCLBL10PU001



24 AWG U/UTP MultiPair Sheathed Cable



Brand-Rex VOICE cables consist of 0.51mm Polyolefin insulated conductors formed into one or more units of twisted pairs. The units are identified with coloured binders and are assembled to form the cable core. The core may be protected with one or more layers of dielectric material and is covered by a protective LSHP sheath.

Table 1: Pair Colour Code

Pair Number	Colour Conductor 1	Colour Conductor 2
1	White	Blue
2	White	Orange
3	White	Green
4	White	Brown
5	White	Grey
6	Red	Blue
7	Red	Orange
8	Red	Green
9	Red	Brown
10	Red	Grey
11	Black	Blue
12	Black	Orange
13	Black	Green
14	Black	Brown
15	Black	Grey
16	Yellow	Blue
17	Yellow	Orange
18	Yellow	Green
19	Yellow	Brown
20	Yellow	Grey
21	Violet	Blue
22	Violet	Orange
23	Violet	Green
24	Violet	Brown
25	Violet	Grey

Table 2: Unit Binder Colour Code

Unit Number	Binding Colour	Pair Number (25 pair units)
1	Blue-White	1-25
2	Orange-White	26-50
3	Green-White	51-75
4	Brown-White	76-100
5	Grey-White	101-125
6	Blue-Red	126-150
7	Orange-Red	151-175
8	Green-Red	176-200

Product Part Numbering

	25 Pair	50 Pair	100 Pair
Part Number	C3U25PRHF1	C3U50PRHF1	C3U100PRHF1
Outer Sheath	LSHF	LSHF	LSHF
Cable Weight	155 kg/km	290 kg/km	550 kg/km
Outer Diameter (nom)	9.50mm	13.0mm	18.0mm
Sheath Colour	Grey RAL 7035	Grey RAL 7035	Grey RAL 7035
Fire Safety Rating	IEC 60332-1	IEC 60332-1	IEC 60332-1

Applicable Product Standards  
Category 3 ANSI/EIA/TIA 568C

Unshielded Panels



The 19" rack mounted patch panel is available in 25 and 50 port versions, both have a slimline 1U footprint suitable for compact installations maximising rack space. These panels are supplied with cable ties, earth lead, cable manager, mounting bolts and short form instructions. The rear of the panel offers a choice of between 60 and 150 voice pairs to suit a variety of PBX (Private Branch eXchange) systems and direct line connections. This offers maximum flexibility for connection to both future and existing PBX installations.

Description	25 Port	50 Port
4 Pin - Black	C5CPNLU254PKM	C5CPNLU504PKM
4 Pin - Grey	C5CPNLU254PKM	C5CPNLU504PKM
6 Pin - Black	C5CPNLU256PKM	C5CPNLU506PKM

Applicable Product Standards  
Category 3 ANSI/EIA/TIA 568C



**BRAND-REX COPPER  
SYSTEMS ACCESSORIES**

- A comprehensive range of structured cabling system accessories to complement any Brand-Rex structured cabling system.

### 48 Port 1U Snap in Jack Patch Panel



The 48 Port 1U Snap-in-Jack Patch Panel is ideally suited for data centre applications and installations where rack space is at a premium. The panel offers exceptional high density with the ability to accommodate up to 48 jacks within a 1U space on a 19" rack. Each panel is screened with port identification strip and also panel identification space to allow for easy port and panel identification. The product has a detachable front fascia, allowing jacks to be removed from the front of the cabinet, and is supplied with an earthing point and a detachable cable manager. Jacks are sold separately.

Description	Part Number
48 Port 1U Snap in Jack Patch Panel	AC6JAKS00DC

#### Compatible System Products

Description	Part Number
10G Shielded Tool Free Jack	AC6JAKS000
Category 6 Shielded Tool Free Jack	C6CJAKS000DC

### Snap-in-Jack Panels



The 19" Modular Panel is a rack mounted Snap-in-Jack panel that has been designed with a double skin to provide flush mounted jacks. The rear of the panel has been plated for grounding to the chassis on shielded systems. All outlets are numerically identified with an additional writable surface for ease of port naming.

Description	24 Port	48 Port 3U
Modular Snap In Jack Panel - Black	MMCPNLX24SIJ2	MMCPNLX48SIJ2
Modular Snap In Jack Panel - Grey	MMCPNLX24SIJ8	MMCPNLX48SIJ8
Modular Panel Cable Manager - Black	MMCACCCMSIJ2	
Modular Panel Cable Manager - Grey	MMCACCCMSIJ8	

Note: Panels supplied empty, Snap-in-Jacks must be purchased separately.

### Snap-in-Jack Angled Panel



The Angled Snap-in-Jack Patch Panel is a 1U 24 Port Panel that facilitates cord routing directly into the rack vertical side management thus rendering horizontal cable managers redundant. The resultant increased rack density not only saves valuable space but also offers a panel that eases bending stresses on the cord while maximising performance. The design accommodates a separate rear cable manager to provide a strain relief feature for the simple routing of horizontal cabling and also allows for colour coded labelling.

Description	Part Number
Angled Snap-in-Jack Panel / Cable Manager Assembly	MMCPNLX24SIJ2MAN

#### Compatible System Products

Description	Part Number
Augmented Category 6 Shielded Jack	AC6JAKS000DC
Augmented Category 6 Unshielded Jack (Tool-free)	AC6JAKU002
Category 6 Unshielded Jack (Tool-free)	C6CJAKU002
Category 6 Shielded Jack	C6CJAKS000DC
Category 5 Unshielded Jack (Tool-free)	GPCJAKU002
Category 5 Unshielded Jack	GPCJAKU013LF



**24 Port Inline Snap-in-Jack Panels**



The 19" inline Snap-in-Jack Patch Panel accommodates 24 ports within a 1U configuration and is compatible with all standard 19" racks and cabinets. All outlets are numerically identified with an additional writable surface allowing for ease of port naming. In addition to this, each panel has been designed with a cable management/strain relief feature built into the rear. Each panel is supplied with cable ties, panel mounting accessories and short form installation instructions.

Description	Part Number
24 Port Inline Snap-in-Jack Panel	MMCPNLX245U2MIL
24 Port Inline Snap-in-Jack Panel	MMCPNLX245U8MIL

**Compatible System Products**

Description	Part Number
Augmented Category 6 Shielded Jack (Tool-free)	AC6JAKS000DC
Augmented Category 6 Unshielded Jack (Tool-free)	AC6JAKU002
Category 6 Unshielded Jack (Tool-free)	C6CJAKU002
Category 6 Shielded Jack (Tool-free)	C6CJAKS000DC
Category 5 Unshielded Jack (Tool-free)	GPCJAKU002
Category 5 Unshielded Jack (Lead Frame)	GPCJAKU013LF

**24 Port Coloured Insert Snap-in-Jack Panels**



The 19" Snap-in-Jack Patch Panel that accommodates 24 ports within a 1U configuration and provides coloured inserts for individual port/service identification. The product is designed and supplied with a detachable rear cable manager and comes complete with black inserts with integrated dust cover already loaded into the panel as standard. Optional coloured inserts are available for purchase separately in a variety of colours allowing for individual port/service identification.

Description	Part Number
Coloured Insert Snap-in-Jack Panel – Black	MMCPNLX245U2DCI
Coloured Insert Snap-in-Jack Panel – Grey	MMCPNLX245U8DCI
Insert with Dust Cover - Red	MMCACCINSDC1
Insert with Dust Cover - Black	MMCACCINSDC2
Insert with Dust Cover - White	MMCACCINSDC3
Insert with Dust Cover - Blue	MMCACCINSDC4
Insert with Dust Cover - Green	MMCACCINSDC5
Insert with Dust Cover - Yellow	MMCACCINSDC6
Snap-in-Jack Blank	MMCJAKBLK2
Snap-in-Jack Blank	MMCJAKBLK3
Retraction Tool	MMCIRT001

**Compatible System Products**

Description	Part Number
10GPlus Shielded Keystone Snap-in-Jack (Tool-free)	AC6JAKS000DC
10GPlus Unshielded Jack (Tool-free)	AC6JAKU002
Cat6Plus Unshielded Jack (Tool-free)	C6CJAKU002
Cat6Plus Shielded Keystone Jack (Tool-free)	C6CJAKS000DC
GigaPlus Unshielded Jack (Tool-free)	GPCJAKU002
GigaPlus Unshielded Jack (Lead Frame)	GPCJAKU013LF

**Blank Panels**

1U and 2U blank panels are used to complete any installation in a cabinet. Designed to complement the Brand-Rex range of patch panels, they provide a more aesthetically pleasing finish and offer improved user safety.



Description	Black	Grey
1U Rack Mounted Blank Panel	MMCACCCM004	MMCACCCM104
2U Rack Mounted Blank Panel	MMCACCCM005	MMCACCCM105

**Cable Management Accessories**

To ensure neat and tidy installations, a range of cable management products is available. These products are either 19" rack mounted or side mounted.



Description	Black	Grey
1U Rack Mounted - 5 ring	MMCACCCM001	MMCACCCM101
1U Rack Mounted with brush	MMCACCCM006	MMCACCCM106
Side Mounted - Vertical	MMCACCCM002	-

Faceplates, Backboxes and Modules

Brand-Rex supplies a comprehensive range of plastic accessories to provide an outlet solution for wall, trunking and floorbox applications. These accessories have been designed to be used in conjunction with Brand-Rex Snap-in-Jacks.

All UK style faceplates are supplied with M3.5 mounting screws and are available in both modular or shuttered versions.

Backboxes can also be supplied to allow for retrofit application where outlets are required to be surface mounted.

Floorbox modules and blanks have been designed to clip into a 1.0 - 2.0mm thick plate with a standard 22 x 37mm floorbox cut-out.



MMCWDOUNI030

MMCWDOUNI070



MMCWDOUNI052

MMCWDOUNI042

MMCWDOUNI040



MMCWDO06C001

MMCWDOUNI062

MMCANG0623

Description	Part Number
25 x 50mm Shuttered Faceplate Module	MMCWDOUNI062
25 x 50mm Angled Faceplate Module	MMCANG0623
25 x 38mm Shuttered Floorbox Module	MMCWDO06C001
25 x 38mm Angled Floorbox Shuttered Module	MMCANG06C3
25 x 50mm Faceplate Blank	MMCWDOUNI042
25 x 38mm Floorbox Blank	MMCBLK06C3
50 x 50mm Faceplate Blank	MMCWDOUNI040
12.5 x 50mm Faceplate Blank	MMCWDOUNI052
86 x 86mm Single Port Shuttered Faceplate	MMCWDOUNI070
86 x 86mm Double Port Shuttered Faceplate	MMCWDOUNI071
86 x 86mm Single Gang Modular Faceplate	MMCWDOUNI030
86 x 147mm Double Gang Modular Faceplate	MMCWDOUNI031
32mm Deep, Single Gang Backbox	MMCSGBB32001
44mm Deep, Single Gang Backbox	MMCSGBB44001
32mm Deep, Double Gang Backbox	MMCDGBB32002
44mm Deep, Double Gang Backbox	MMCDGBB44002

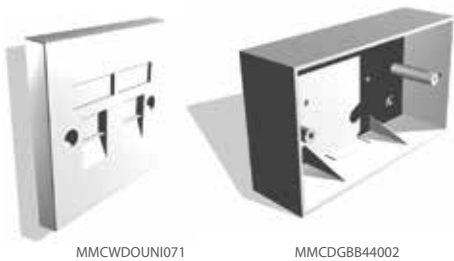

MMCWDOUNI071

MMCDGBB44002



MMCSGBB32001

Description	Modules				blanks				back boxes			
	MMCWDOUNI062	MMCANG0623	MMCWDO06C001	MMCANG06C3	MMCWDOUNI052	MMCWDOUNI042	MMCWDOUNI040	MMCBLK06C3	MMCSGBB32001	MMCSGBB44001	MMCDGBB32002	MMCDGBB44002
MMCWDOUNI030	X	X	-	-	X	X	X	-	X	X	-	-
MMCWDOUNI031	X	X	-	-	X	X	X	-	-	-	X	X
MMCWDOUNI070	-	-	-	-	-	-	-	-	X	X	-	-
MMCWDOUNI071	-	-	-	-	-	-	-	-	X	X	-	-



**Snap-in-Jack Modules and Dual Angled Snap-in-Jack Modules**



Single and double Snap-in-Jack Modules have been designed to accept the standard Brand-Rex Snap-in-Jacks and are fully compatible with the 'Legrand Mosaic' and our continental UNI style faceplates. The Dual angled Snap-in-Jack module has been designed to accept two standard Snap-in-Jacks and is fully compatible with the standard 45 x 45mm aperture and our continental UNI style faceplates.

Description	Part Number
1 Way Snap-In Jack Module	MMCUNILGS45001
2 Way Snap-In Jack Module	MMCUNILGD45001
Dual 45 x 45mm Angled Snap-in-Jack module	MMCANGLGD45001
Angled Snap-in-Jack Module 45 x 45mm Single Port	MMCANGLGS45002
Angled Snap-in-Jack Module 45 x 45mm Double Port	MMCANGLGD45002
Keystone Snap-in-Jack Faceplate Module	MMCANGDK2453

**Single Port DIN Rail Snap-in-Jack Module**



The DIN Rail Snap-in-Jack Module offers a connection point in the cabling subsystem and is suitable for deployment in residential, industrial and enterprise structured cabling systems. The module is designed to be easily snapped onto a DIN rail and it offers unrivalled usability and accessibility. Multiple modules can be aligned horizontally in a row and the angled direction of the jacks facilitates cord routing in a way that eases bending stresses while maximising performance.

Description	Part Number
Single Port DIN Rail Snap-in-Jack Module	MMCDINSJ58

**Compatible System Products**

Description	Part Number
10GPlus Shielded Snap-in-Jack – Tool-free	AC6JAKS000DC
10GPlus Unshielded Jack – Tool-free	AC6JAKU002
Cat6Plus Shielded Snap-in-Jack – Tool-free	C6CJAKS000DC
Cat6Plus Unshielded Snap-in-Jack – Tool-free	C6CJAKU002
GigaPlus Unshielded Snap-in-Jack – Tool-free	GPCJAKU002
GigaPlus Unshielded Snap-in-Jack (Lead Frame)	GPCJAKU013LF

**Cable Organisers and Termination Tools**



Within the standard Brand-Rex product range is a set of standard tools for the safe and efficient termination of copper cables. These tools are available for both LSA and 110 style IDC connectors.

Also available is a Brand-Rex Jack Gripper to hold Snap-in-Jacks during termination and the range of Snap-in-Jack blanks.

The cable management range complements the set of Cross-Connect components offered by Brand-Rex. The horizontal cable organisers can be supplied with or without legs and also as a 19" rack mounted version.

**Compatible System Products**

Description	Part Number
Horizontal Cable Organiser with Legs	CMH110L
Horizontal Cable Organiser without Legs	CMH110
Horizontal Cable Organiser Rack Mounted	CMH110R
Vertical Cable Organiser for 110 Tower	CMV110TWR
Vertical Cable Organiser Extension for 110 Tower	CMV110TWRE
IDC Punchdown Tool Handle (blades sold separately)	MMCDC914
Punchdown Tool Blade - 110	MMCACC110
Punchdown Tool Blade - LSA	MMCACCLSA
Jack Gripper	MMCJH002
Snap-in-Jack Blank	MMCJAKBLK2
Snap-in-Jack Blank	MMCJAKBLK3





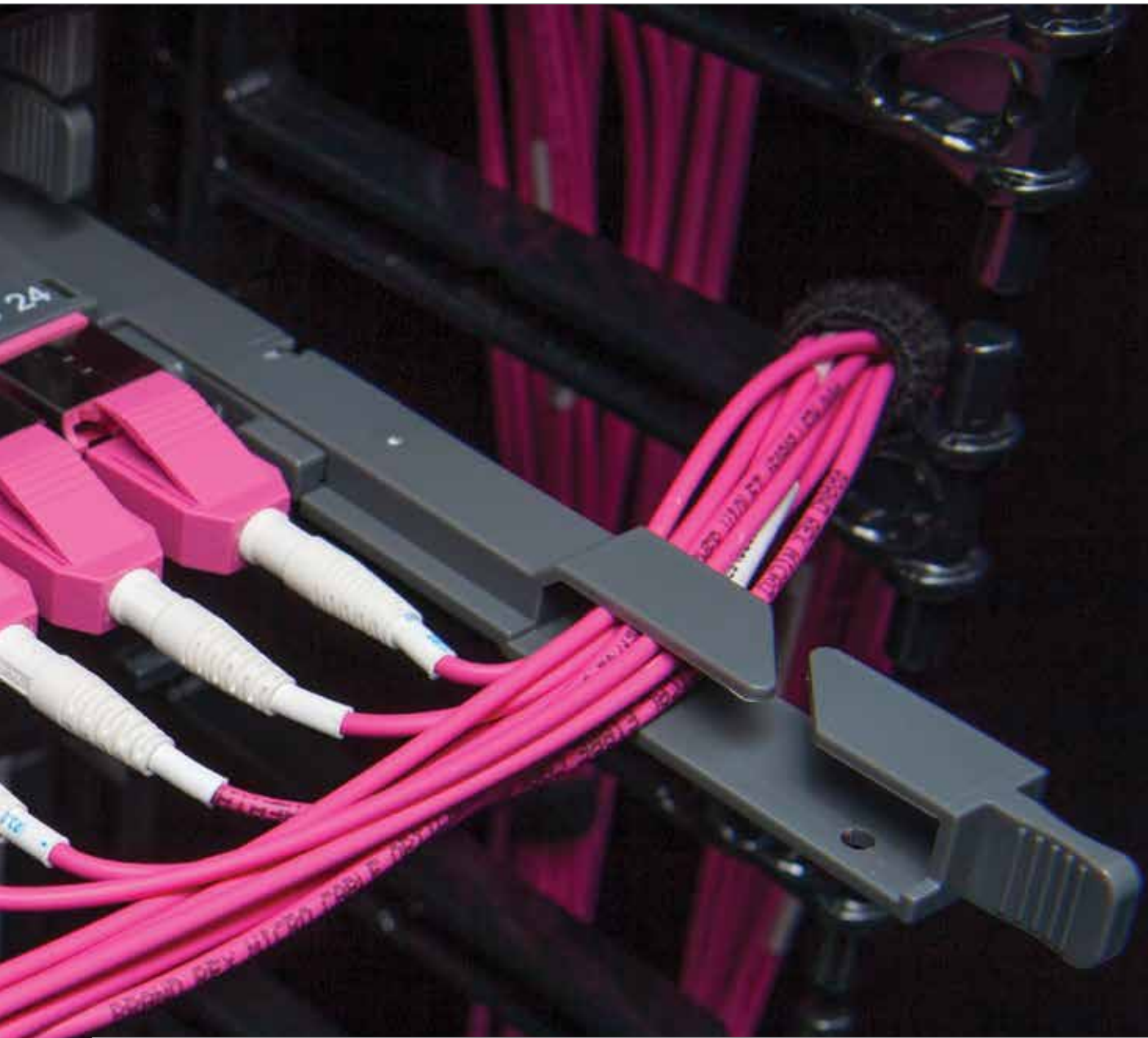

Brand-Rex is to the continued development of high quality optical cabling solutions for the future requirements of both LAN and WAN networks. Optical system benefits include:

- **Transmission Security** – As optical fibre emits no electromagnetic energy there is no opportunity to intercept transmissions remotely.
- **Bandwidth** – Optical fibre has a much greater data capacity than copper, carrying more data further.
- **Transmission Distance** – Optical systems have much lower attenuation than copper systems meaning that signals can be transmitted further.
- **No Risk of EMI or RFI** – Fibre optic cables being primarily glass have no risk of electromagnetic or radio frequency interference.

#### **Why Brand-Rex**

Brand-Rex offers a complete panel to panel solution, utilising all standard connectors and cable formats to deliver a high quality reliable optical solution for your LAN. The Brand-Rex solution includes a full range of HFFR-LS (halogen free flame retardant low smoke) tight buffered and loose tube cables, a comprehensive range of connectors, adaptors, pigtailed and patch cords. The range also includes all the features that you would expect from a Brand-Rex system component.

The complete LAN solution is covered by the 25 year Brand-Rex channel warranty only available from authorised Brand-Rex installation partners.



## CABLE SELECTION:

When selecting the correct cable for any installation the first question will be of fibre type. This is dependent upon the transmission distance and the protocol being adopted. Further on in this section is a key to transmission distances on the main fibre types for 1Gb and 10 Gb Ethernet applications.

With the choice of fibre type complete, the selection of cable construction must be made. There are several key questions that must be answered in determining cable selection.

### Fibre Count -

#### How many fibres are required?

This should take into account future demand and allow an element of redundancy. The cost of installation and associated down time will generally outweigh the cost of additional fibre on day one.

Additionally, good practice should be taken into consideration. A large, high fibre count cable carrying the majority of a company's data generates a larger risk than several lower fibre count cables, should any cable damage occur. Diversity in routing should also be considered in answering this question.

### Cable Properties –

#### What type of cable is required?

The prime function of the cable is to provide a safe path for the fibre during and post installation. There are a wide variety of cable types to choose from depending on how and where the cable is to be installed.

A summary of the main construction variants and their intended usage is given below.

## Sheath Options:

### Universal Cables

These cables are designed for use both internally and externally.

They have a Low Smoke Halogen Free (LSHF) compound sheath that reduces the emission of toxic fumes and reduces the spread of fire.

### Outdoor Cables

These cables are designed only for external use. They have a Low Density Polyethylene sheath that makes the cable lighter than the equivalent LSHF version. This combined with reduced weight makes Outdoor Cables more suited for the longer pulled runs into which they are generally installed. Outdoor Cables may enter buildings, however they must not pass more than 3m into the building dependant on local regulations.

## Cable Options:

### Premise Distribution (PDC) Cables

These cables are based on a 900 µm tight buffered element and are generally installed in the backbone of a building network and direct terminated at a consolidation point. Brand-Rex PDC cables are manufactured in our state of the art UK based factory and consist of up to 24 individual tight buffered elements and distributed strength members. The product is then sheathed with a LSHF compound making it suitable for internal and external applications.

### Breakout and Patch Cables

To produce the building block for breakout cables, a 900 µm tight buffered element is sheathed with an additional layer of LSHF compound over a layer of aramid yarns. This forms a simplex sub unit that can be used in the production of optical patch cords or used for fibre to the desk (FTTD) applications; additionally it forms the base unit for the breakout cables.

## Loose Tube Cables

Loose tube cables provide for higher fibre counts than are commonly available in tight buffered element based products such as PDC and breakout cables. They can generally be installed as building or campus links and are available in a variety of constructions offering different mechanical performance.

The building block of a loose tube cable is a PBT tube that contains up to 24 individually coloured optical fibres suspended in a gel material to provide protection and prevent water ingress. These gel filled loose tubes are used to produce either Unitube or Multi Loose Tube cables.

Brand-Rex loose tube cables are manufactured in our UK based optical facility and are available in 4 standard variants;

1. Duct Grade
2. Rodent Resistant Glass Armoured
3. Direct Burial Grade – Single Sheath
4. Direct Burial Grade – Twin Sheath

All 4 variants are available as either Unitube or Multi Loose tube cable. Unitube products are available with up to 24 fibres and Multi Loose Tube products are available with up to 216 fibres as standard, although higher fibre counts are available on request.

The Unitube products take a single gel filled loose tube and apply the relevant armouring and then either a Universal LSHF sheath or a Polyethylene outdoor sheath. The Multi Loose Tube products take up to 18 gel filled loose tubes around a glass central strength member before adding the relevant armouring and either a Universal LSHF sheath or a Polyethylene outdoor sheath.

The tables below describe the standard fibres supplied by Brand-Rex that comply with or exceed ISO/IEC 11801 and EN50173-1 and EN50173-2 requirements, for use in high speed LAN, MAN, WAN data and telecom networks. Specific Fibre Types to customer specification are available on request.

Part Number Identifier	062	050	OM3	OM4
IEC 60793-2 Category	10-A1b	10-A1a.1	10-A1a.2	10-A1a.3
ITU-T Recommendation	n/a	G.651.1	G.651.1	G.651.1
ISO / IEC 11801 Category	OM1	OM2	OM3	OM4

Part Number Identifier	008	108	208
IEC 60793-2 Category	50-B1.3	50-B6_a	50-B6_a
ITU-T Recommendation	G.652D	G.657.A1	G.657.A2
ISO / IEC 11801 Category	OS1/OS2	OS1/OS2	OS1/OS2



## DISTRIBUTION CABLES

FibrePlus distribution cables are based around standard 900 µm tight buffered element which offers excellent environmental performance.

The standard range of distribution cables is available with up to 24 fibres and the cables are designed for use in building backbone applications. Cable can be installed in cable conduits by pulling or alternatively can be laid in roof / floor voids.

The FibrePlus distribution cable range has a Low Smoke Halogen Free sheath and mechanical strength is derived from strength members surrounding the multiple tight buffered cores.

### Breakout and patch cord cables

FibrePlus breakout cables are based on standard 2.80mm single fibre cable sub units and are designed for use in building backbone applications or for cross connections in equipment rooms with suitable terminations. The cables are designed to be pulled into conduits or alternatively can be placed in floor / roof void cable trays.

The single fibre cable sub unit consists of a 900 µm tight buffered fibre surrounded with aramid yarns and a Low Smoke Halogen Free sheath. The breakout cable takes these sub unit, and adds additional aramid strength members plus an outer Low Smoke Halogen Free sheath to give a metal-free robust and flexible breakout cable.

### Tight Buffered Premise Distribution Cables



For building backbone and horizontal distribution applications, the PDC cable range has been designed to be compact and yet offer excellent tensile performance making it suitable for a wide range of applications. All PDC cables are constructed around the 900µm tight buffered elements which are suitable for direct termination.

	OM1	OM2	OM3	OM4	OS1/OS2
2 Fibre	GF062PDC02LU	GF050PDC02LU	GFOM3PDC02LU	GFOM4PDC02LU	GF008PDC02LU
4 Fibre	GF062PDC04LU	GF050PDC04LU	GFOM3PDC04LU	GFOM4PDC04LU	GF008PDC04LU
6 Fibre	GF062PDC06LU	GF050PDC06LU	GFOM3PDC06LU	GFOM4PDC06LU	GF008PDC06LU
8 Fibre	GF062PDC08LU	GF050PDC08LU	GFOM3PDC08LU	GFOM4PDC08LU	GF008PDC08LU
12 Fibre	GF062PDC12LU	GF050PDC12LU	GFOM3PDC12LU	GFOM4PDC12LU	GF008PDC12LU
16 Fibre	GF062PDC16LU	GF050PDC16LU	GFOM3PDC16LU	GFOM4PDC16LU	GF008PDC16LU
24 Fibre	GF062PDC24LU	GF050PDC24LU	GFOM3PDC24LU	GFOM4PDC24LU	GF008PDC24LU

### Ruggedised Fibre Patch Cable

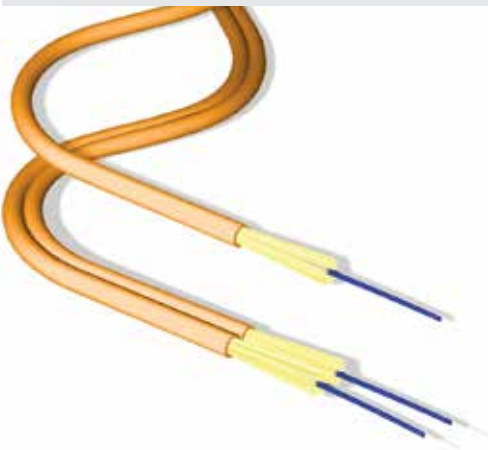

Ruggedised tight buffered patching cable is used in the manufacture of patch cords. The robust construction is designed for short run indoor patching or where frequent handling is likely such as in equipment rooms, wiring closets and at user outlets. The cable is readily retained by industry standard connectors and can easily be made into a patch cord. The cable is colour coded for ease of identification during and post installation and comes in both single fibre (SFC) and duplex fibre (ZIP) constructions.

	OM1	OM2	OM3	OM4	OS1/OS2
1 Fibre	HF0625FC01L	HF0505FC01L	HFOM35FC01L	HFOM45FC01L	HF0085FC01L
2 Fibre	HF062ZIP02L	HF050ZIP02L	HFOM3ZIP02L	HFOM4ZIP02L	HF008ZIP02L

### Ruggedised Duplex Breakout Cable

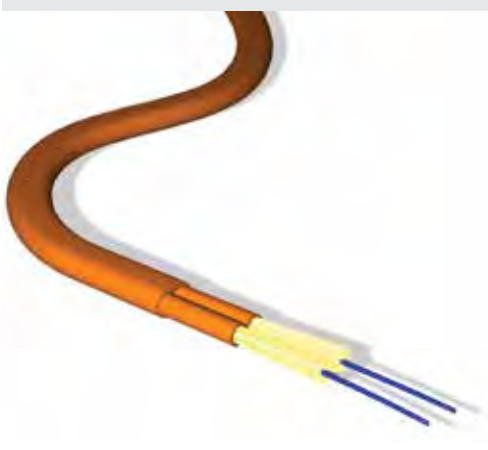

The ruggedised duplex fibre cable is the building block for ruggedised pigtail and patch cords. The robust construction is designed for short run indoor patching or where frequent handling is likely such as in equipment rooms, wiring closets and at user outlets.

	OM1	OM2	OM3	OM4	OS1/OS2
2 Fibre	HF062DUP02L	HF050DUP02L	HFOM3DUP02L	HFOM4DUP02L	HF008DUP02L



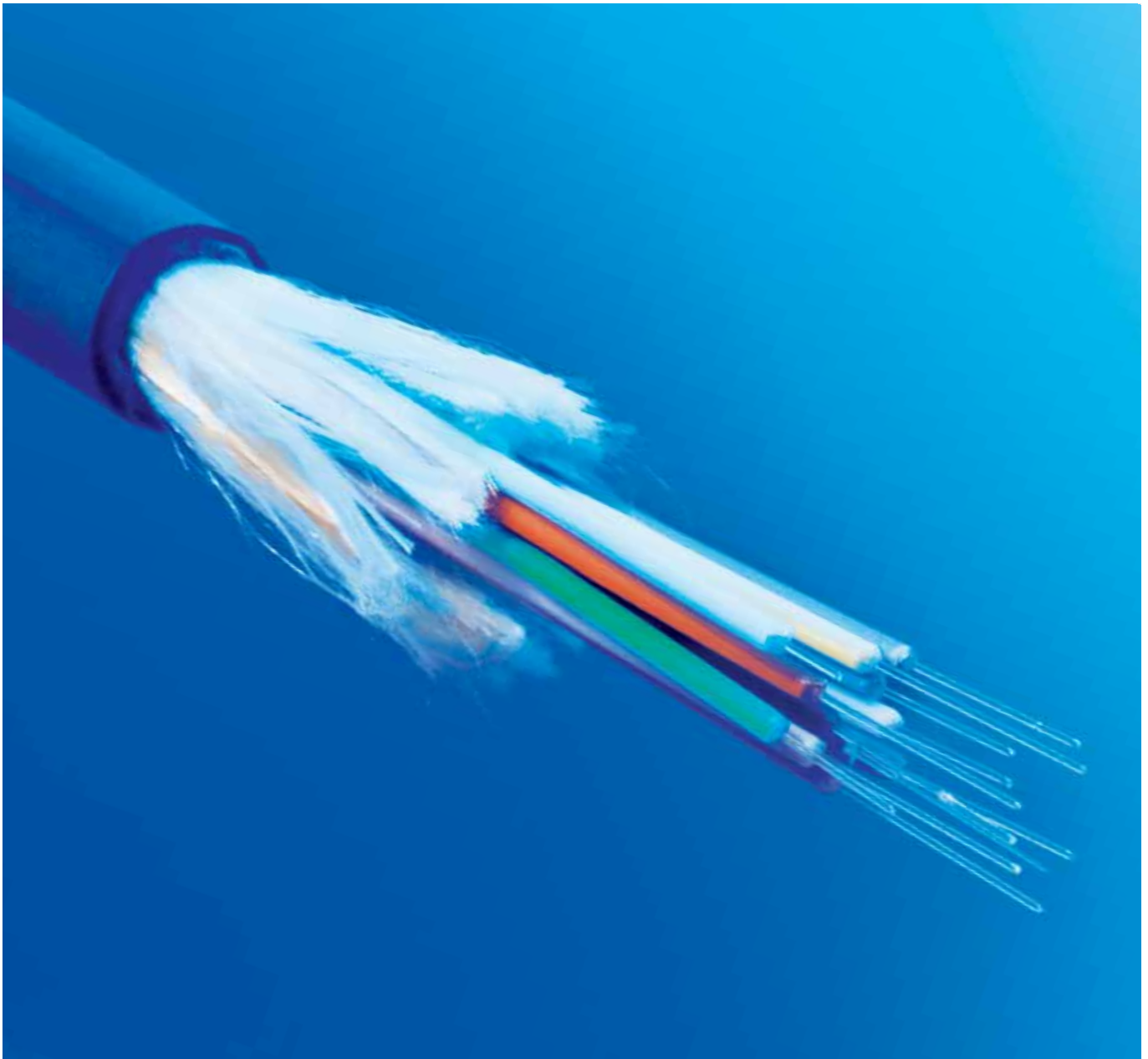

## LOOSE TUBE CABLES

FibrePlus loose tube cables are available in unitube or multi loose tube constructions.

Multi loose tube cables are available as standard in 6 x 4 fibre per tube, 6 x 12 fibre per tube, 5 x 12 fibre per tube, 8 x 12 fibre per tube, 12 x 12 fibre per tube and 18 x 12 fibre per tubes options, offering up to 216 fibres. The three standard variants are a general duct grade cable; a glass yarn armoured cable and a corrugated steel tape armoured direct burial cable.

Loose tube cables are designed for use in building or campus backbone applications and can be installed by blowing, winching or pulling into existing sub ducts or cable conduits. Steel tape armoured products can also be direct buried.

Bespoke loose tube cables to client specifications with additional features or modified mechanical performance are available on request subject to MOQ and lead-time.

### Mini Unitube Cable



For short run backbone applications, the Mini Unitube cable range has been designed to be lightweight, flexible, compact and completed with a white sheath to be discrete in the home. The 2 and 4 fibre variants are constructed with a 1.9mm gel filled loose tube, layer of glass yarns and a Low Smoke Halogen Free (LSHF) outer sheath.

	OM1	OM2	OM3	OM4	OS1/OS2
2 Fibre	HF062UNI1902LU	HF050UNI1902LU	HFOM3UNI1902LU	HFOM4UNI1902LU	HF008UNI1902LU
4 Fibre	HF062UNI1904LU	HF050UNI1904LU	HFOM3UNI1904LU	HFOM4UNI1904LU	HF008UNI1904LU

### UDU and UDE Duct Grade Unitube Cables



For building backbone applications, the duct grade unitube cable range has been designed to be lightweight and compact. The 4-12 fibre product variants are constructed around a 2.90mm gel filled loose tube, whereas the 16-24 fibre variants use a 4.00mm loose tube.

#### UDU - Universal

	OM1	OM2	OM3	OM4	OS1/OS2
4 Fibre	GF062UNI04LU	GF050UNI04LU	GFOM3UNI04LU	GFOM4UNI04LU	GF008UNI04LU
6 Fibre	GF062UNI06LU	GF050UNI06LU	GFOM3UNI06LU	GFOM4UNI06LU	GF008UNI06LU
8 Fibre	GF062UNI08LU	GF050UNI08LU	GFOM3UNI08LU	GFOM4UNI08LU	GF008UNI08LU
12 Fibre	GF062UNI12LU	GF050UNI12LU	GFOM3UNI12LU	GFOM4UNI12LU	GF008UNI12LU
16 Fibre (2 x Bundles)	GF062UNI16LU	GF050UNI16LU	GFOM3UNI16LU	GFOM4UNI16LU	GF008UNI16LU
24 Fibre (2 x Bundles)	GF062UNI24LU	GF050UNI24LU	GFOM3UNI24LU	GFOM4UNI24LU	GF008UNI24LU

#### UDE - External

	OM1	OM2	OM3	OM4	OS1/OS2
4 Fibre	GF062UNI04NM	GF050UNI04NM	GFOM3UNI04NM	GFOM4UNI04NM	GF008UNI04NM
6 Fibre	GF062UNI06NM	GF050UNI06NM	GFOM3UNI06NM	GFOM4UNI06NM	GF008UNI06NM
8 Fibre	GF062UNI08NM	GF050UNI08NM	GFOM3UNI08NM	GFOM4UNI08NM	GF008UNI08NM
12 Fibre	GF062UNI12NM	GF050UNI12NM	GFOM3UNI12NM	GFOM4UNI12NM	GF008UNI12NM
16 Fibre (2 x Bundles)	GF062UNI16NM	GF050UNI16NM	GFOM3UNI16NM	GFOM4UNI16NM	GF008UNI16NM
24 Fibre (2 x Bundles)	GF062UNI24NM	GF050UNI24NM	GFOM3UNI24NM	GFOM4UNI24NM	GF008UNI24NM

**URU and URE**  
Glass Yarn Armoured Unitube Cable



For applications where protection from rodent attack is required, this product range offers level 2 rodent protection in the form of glass roving armour which deters rodents from chewing on optical cables. The 4-12 fibre product variants are constructed around a 2.90mm gel filled loose tube, whereas the 16-24 fibre variants use a 4.00mm loose tube.

**URU - Universal**

	OM1	OM2	OM3	OM4	OS1/OS2
4 Fibre	GF062UNI04RRLLU	GF050UNI04RRLLU	GFOM3UNI04RRLLU	GFOM4UNI04RRLLU	GF008UNI04RRLLU
6 Fibre	GF062UNI06RRLLU	GF050UNI06RRLLU	GFOM3UNI06RRLLU	GFOM4UNI06RRLLU	GF008UNI06RRLLU
8 Fibre	GF062UNI08RRLLU	GF050UNI08RRLLU	GFOM3UNI08RRLLU	GFOM4UNI08RRLLU	GF008UNI08RRLLU
12 Fibre	GF062UNI12RRLLU	GF050UNI12RRLLU	GFOM3UNI12RRLLU	GFOM4UNI12RRLLU	GF008UNI12RRLLU
16 Fibre (2 x Bundles)	GF062UNI16RRLLU	GF050UNI16RRLLU	GFOM3UNI16RRLLU	GFOM4UNI16RRLLU	GF008UNI16RRLLU
24 Fibre (2 x Bundles)	GF062UNI24RRLLU	GF050UNI24RRLLU	GFOM3UNI24RRLLU	GFOM4UNI24RRLLU	GF008UNI24RRLLU

**URE - External**

	OM1	OM2	OM3	OM4	OS1/OS2
4 Fibre	GF062UNI04RRNM	GF050UNI04RRNM	GFOM3UNI04RRNM	GFOM4UNI04RRNM	GF008UNI04RRNM
6 Fibre	GF062UNI06RRNM	GF050UNI06RRNM	GFOM3UNI06RRNM	GFOM4UNI06RRNM	GF008UNI06RRNM
8 Fibre	GF062UNI08RRNM	GF050UNI08RRNM	GFOM3UNI08RRNM	GFOM4UNI08RRNM	GF008UNI08RRNM
12 Fibre	GF062UNI12RRNM	GF050UNI12RRNM	GFOM3UNI12RRNM	GFOM4UNI12RRNM	GF008UNI12RRNM
16 Fibre (2 x Bundles)	GF062UNI16RRNM	GF050UNI16RRNM	GFOM3UNI16RRNM	GFOM4UNI16RRNM	GF008UNI16RRNM
24 Fibre (2 x Bundles)	GF062UNI24RRNM	GF050UNI24RRNM	GFOM3UNI24RRNM	GFOM4UNI24RRNM	GF008UNI24RRNM

**USU and USE**  
Steel Tape Armoured Unitube Cables



For direct burial campus backbone applications, the steel tape armoured unitube cable range has been designed to be compact and yet offer excellent tensile and crush performance making it suitable for a wide range of applications. All USU and USE steel tape armoured unitube cables are constructed around the 4.00mm gel filled PBT loose buffer tube. The 16-24 fibre variants are supplied with 2 bundles within the loose tube.

**USU - Universal**

	OM1	OM2	OM3	OM4	OS1/OS2
4 Fibre	GF062UNI04STALU	GF050UNI04STALU	GFOM3UNI04STALU	GFOM4UNI04STALU	GF008UNI04STALU
6 Fibre	GF062UNI06STALU	GF050UNI06STALU	GFOM3UNI06STALU	GFOM4UNI06STALU	GF008UNI06STALU
8 Fibre	GF062UNI08STALU	GF050UNI08STALU	GFOM3UNI08STALU	GFOM4UNI08STALU	GF008UNI08STALU
12 Fibre	GF062UNI12STALU	GF050UNI12STALU	GFOM3UNI12STALU	GFOM4UNI12STALU	GF008UNI12STALU
16 Fibre	GF062UNI16STALU	GF050UNI16STALU	GFOM3UNI16STALU	GFOM4UNI16STALU	GF008UNI16STALU
24 Fibre	GF062UNI24STALU	GF050UNI24STALU	GFOM3UNI24STALU	GFOM4UNI24STALU	GF008UNI24STALU

**USE - External**

	OM1	OM2	OM3	OM4	OS1/OS2
4 Fibre	GF062UNI04STANM	GF050UNI04STANM	GFOM3UNI04STANM	GFOM4UNI04STANM	GF008UNI04STANM
6 Fibre	GF062UNI06STANM	GF050UNI06STANM	GFOM3UNI06STANM	GFOM4UNI06STANM	GF008UNI06STANM
8 Fibre	GF062UNI08STANM	GF050UNI08STANM	GFOM3UNI08STANM	GFOM4UNI08STANM	GF008UNI08STANM
12 Fibre	GF062UNI12STANM	GF050UNI12STANM	GFOM3UNI12STANM	GFOM4UNI12STANM	GF008UNI12STANM
16 Fibre (2 x Bundles)	GF062UNI16STANM	GF050UNI16STANM	GFOM3UNI16STANM	GFOM4UNI16STANM	GF008UNI16STANM
24 Fibre (2 x Bundles)	GF062UNI24STANM	GF050UNI24STANM	GFOM3UNI24STANM	GFOM4UNI24STANM	GF008UNI24STANM

O62 050 OM3 OM4 008 108 208

Use these part number identifiers to select the fibre type you require by replacing the fibre code in the part number e.g. HFOM3PDC24LU becomes HFOM4PDC24LU.

Brand-Rex product datasheets contain detailed information on each product's physical characteristics, optical parameters and performance data. The most up to date datasheets can be found at [www.brand-rex.com/datasheet](http://www.brand-rex.com/datasheet)



**UTU and UTE**  
Twin Sheath Steel Tape Armoured Unitube Cables



For direct burial campus backbone applications, the twin sheath universal steel tape armoured unitube cable range has been designed to be compact and yet offer excellent tensile and crush performance making it suitable for a wide range of applications. The 4-12 fibre product variants are constructed around a 2.90mm gel filled loose tube, whereas the 16-24 fibre variants use a 4.00mm loose tube.

**UTU - Universal**

	OM1	OM2	OM3	OM4	OS1/OS2
4 Fibre	GF062UNI04LSTALU	GF050UNI04LSTALU	GF0M3UNI04LSTALU	GF0M4UNI04LSTALU	GF008UNI04LSTALU
6 Fibre	GF062UNI06LSTALU	GF050UNI06LSTALU	GF0M3UNI06LSTALU	GF0M4UNI06LSTALU	GF008UNI06LSTALU
8 Fibre	GF062UNI08LSTALU	GF050UNI08LSTALU	GF0M3UNI08LSTALU	GF0M4UNI08LSTALU	GF008UNI08LSTALU
12 Fibre	GF062UNI12LSTALU	GF050UNI12LSTALU	GF0M3UNI12LSTALU	GF0M4UNI12LSTALU	GF008UNI12LSTALU
16 Fibre (2 x Bundles)	GF062UNI16LSTALU	GF050UNI16LSTALU	GF0M3UNI16LSTALU	GF0M4UNI16LSTALU	GF008UNI16LSTALU
24 Fibre (2 x Bundles)	GF062UNI24LSTALU	GF050UNI24LSTALU	GF0M3UNI24LSTALU	GF0M4UNI24LSTALU	GF008UNI24LSTALU

**UTE - External**

	OM1	OM2	OM3	OM4	OS1/OS2
4 Fibre	GF062UNI04NMSTANM	GF050UNI04NMSTANM	GF0M3UNI04NMSTANM	GF0M4UNI04NMSTANM	GF008UNI04NMSTANM
6 Fibre	GF062UNI06NMSTANM	GF050UNI06NMSTANM	GF0M3UNI06NMSTANM	GF0M4UNI06NMSTANM	GF008UNI06NMSTANM
8 Fibre	GF062UNI08NMSTANM	GF050UNI08NMSTANM	GF0M3UNI08NMSTANM	GF0M4UNI08NMSTANM	GF008UNI08NMSTANM
12 Fibre	GF062UNI12NMSTANM	GF050UNI12NMSTANM	GF0M3UNI12NMSTANM	GF0M4UNI12NMSTANM	GF008UNI12NMSTANM
16 Fibre (2 x Bundles)	GF062UNI16NMSTANM	GF050UNI16NMSTANM	GF0M3UNI16NMSTANM	GF0M4UNI16NMSTANM	GF008UNI16NMSTANM
24 Fibre (2 x Bundles)	GF062UNI24NMSTANM	GF050UNI24NMSTANM	GF0M3UNI24NMSTANM	GF0M4UNI24NMSTANM	GF008UNI24NMSTANM

**Universal MDU 01 and External MDE 01**  
Duct Grade Multi Loose Tube Cable



For applications where a higher tensile load is required versus that offered by unitube constructions, the universal product range offers compact low fibre count duct grade cable. The product range consists of up to 6 x 2.1mm diameter loose tubes containing up to 4 fibres and solid fillers where required, stranded around a rigid glass non metallic central strength member. A layer of water blocking tape provides interstitial water blocking.

**MDU 01 - Universal**

	OM1	OM2	OM3	OM4	OS1/OS2
4 Fibre	HF062S4WLU4FT	HF050S4WLU4FT	HF0M3S4WLU4FT	HF0M4S4WLU4FT	HF008S4WLU4FT
8 Fibre	HF062S8WLU4FT	HF050S8WLU4FT	HF0M3S8WLU4FT	HF0M4S8WLU4FT	HF008S8WLU4FT
12 Fibre	HF062S12WLU4FT	HF050S12WLU4FT	HF0M3S12WLU4FT	HF0M4S12WLU4FT	HF008S12WLU4FT
16 Fibre	HF062S16WLU4FT	HF050S16WLU4FT	HF0M3S16WLU4FT	HF0M4S16WLU4FT	HF008S16WLU4FT
20 Fibre	HF062S20WLU4FT	HF050S20WLU4FT	HF0M3S20WLU4FT	HF0M4S20WLU4FT	HF008S20WLU4FT
24 Fibre	HF062S24WLU4FT	HF050S24WLU4FT	HF0M3S24WLU4FT	HF0M4S24WLU4FT	HF008S24WLU4FT

**MDE 01 - External**

	OM1	OM2	OM3	OM4	OS1/OS2
4 Fibre	HF062S4WNNM4FT	HF050S4WNNM4FT	HF0M3S4WNNM4FT	HF0M4S4WNNM4FT	HF008S4WNNM4FT
8 Fibre	HF062S8WNNM4FT	HF050S8WNNM4FT	HF0M3S8WNNM4FT	HF0M4S8WNNM4FT	HF008S8WNNM4FT
12 Fibre	HF062S12WNNM4FT	HF050S12WNNM4FT	HF0M3S12WNNM4FT	HF0M4S12WNNM4FT	HF008S12WNNM4FT
16 Fibre	HF062S16WNNM4FT	HF050S16WNNM4FT	HF0M3S16WNNM4FT	HF0M4S16WNNM4FT	HF008S16WNNM4FT
20 Fibre	HF062S20WNNM4FT	HF050S20WNNM4FT	HF0M3S20WNNM4FT	HF0M4S20WNNM4FT	HF008S20WNNM4FT
24 Fibre	HF062S24WNNM4FT	HF050S24WNNM4FT	HF0M3S24WNNM4FT	HF0M4S24WNNM4FT	HF008S24WNNM4FT

**Universal MDU 06 and External MDE 06**  
Duct Grade Multi Loose Tube Cable



For building and campus backbone applications where higher fibre counts are required, the product range offers a compact duct grade cable. The product range consists of up to 5 x 2.5mm diameter loose tubes containing up to 12 fibres and solid fillers where required, stranded around a rigid glass non metallic central strength member. A layer of water blocking tape provides interstitial water blocking.

**MDU 06 - Universal**

	OM1	OM2	OM3	OM4	OS1/OS2
12 Fibre	GF062512WLU	GF050512WLU	GFOM3512WLU	GFOM4512WLU	GF008512WLU
24 Fibre	GF062524WLU	GF050524WLU	GFOM3524WLU	GFOM4524WLU	GF008524WLU
36 Fibre	GF062536WLU	GF050536WLU	GFOM3536WLU	GFOM4536WLU	GF008536WLU
48 Fibre	GF062548WLU	GF050548WLU	GFOM3548WLU	GFOM4548WLU	GF008548WLU
60 Fibre	GF062560WLU	GF050560WLU	GFOM3560WLU	GFOM4560WLU	GF008560WLU

**MDE 06 - External**

	OM1	OM2	OM3	OM4	OS1/OS2
12 Fibre	GF062512WNM	GF050512WNM	GFOM3512WNM	GFOM4512WNM	GF008512WNM
24 Fibre	GF062524WNM	GF050524WNM	GFOM3524WNM	GFOM4524WNM	GF008524WNM
36 Fibre	GF062536WNM	GF050536WNM	GFOM3536WNM	GFOM4536WNM	GF008536WNM
48 Fibre	GF062548WNM	GF050548WNM	GFOM3548WNM	GFOM4548WNM	GF008548WNM
60 Fibre	GF062560WNM	GF050560WNM	GFOM3560WNM	GFOM4560WNM	GF008560WNM

**Universal MDU 02 and External MDE 02**  
Duct Grade Multi Loose Tube Cable



For building and campus backbone applications where higher fibre counts are required, the product range offers a compact duct grade cable. The product range consists of up to 6 x 2.5mm diameter loose tubes containing up to 12 fibres and solid fillers where required, stranded around a rigid glass non metallic central strength member. A layer of water blocking tape provides interstitial water blocking.

**MDU 02 - Universal**

	OM1	OM2	OM3	OM4	OS1/OS2
72 Fibre	HF062572WLU	HF050572WLU	HFOM3572WLU	HFOM4572WLU	HF008572WLU

**MDE 02 - External**

	OM1	OM2	OM3	OM4	OS1/OS2
72 Fibre	HF062572WNM	HF050572WNM	HFOM3572WNM	HFOM4572WNM	HF008572WNM

**Universal MDU 04 and External MDE 04**  
Duct Grade Multi Loose Tube Cable



For building and campus backbone applications where higher fibre counts are required, the product range offers a compact duct grade cable. The product range consists of up to 8 x 2.5mm diameter loose tubes containing up to 12 fibres and solid fillers where required, stranded around a rigid glass non metallic central strength member. A layer of water blocking tape provides interstitial water blocking.

**MDU 04 - Universal**

	OM1	OM2	OM3	OM4	OS1/OS2
84 Fibre	HF062S84WLU	HF050S84WLU	HFOM3S84WLU	HFOM4S84WLU	HF008S84WLU
96 Fibre	HF062S96WLU	HF050S96WLU	HFOM3S96WLU	HFOM4S96WLU	HF008S96WLU

**MDE 04 - External**

	OM1	OM2	OM3	OM4	OS1/OS2
84 Fibre	HF062S84WNM	HF050S84WNM	HFOM3S84WNM	HFOM4S84WNM	HF008S84WNM
96 Fibre	HF062S96WNM	HF050S96WNM	HFOM3S96WNM	HFOM4S96WNM	HF008S96WNM

**Universal MDU 03 and External MDE 03**  
Duct Grade Multi Loose Tube Cable



For higher fibre count building and campus backbone applications the product range delivers up to 144 fibres in a compact duct grade construction. The product range consists of up to 12 x 2.50mm loose tubes containing up to 12 fibres and solid fillers where required, stranded around a sheathed rigid glass non metallic central strength member. A layer of water blocking tape provides interstitial water blocking.

**MDU 03 - Universal**

	OM1	OM2	OM3	OM4	OS1/OS2
108 Fibre	HF062S108WLU	HF050S108WLU	HFOM3108WLU	HFOM4108WLU	HF008S108WLU
120 Fibre	HF062S120WLU	HF050S120WLU	HFOM3S120WLU	HFOM4S120WLU	HF008S120WLU
132 Fibre	HF062S132WLU	HF050S132WLU	HFOM3S132WLU	HFOM4S132WLU	HF008S132WLU
144 Fibre	HF062S144WLU	HF050S144WLU	HFOM3S144WLU	HFOM4S144WLU	HF008S144WLU

**MDE 03 - External**

	OM1	OM2	OM3	OM4	OS1/OS2
108 Fibre	HF062S108WNM	HF050S108WNM	HFOM3108WNM	HFOM4108WNM	HF008S108WNM
120 Fibre	HF062S120WNM	HF050S120WNM	HFOM3S120WNM	HFOM4S120WNM	HF008S120WNM
132 Fibre	HF062S132WNM	HF050S132WNM	HFOM3S132WNM	HFOM4S132WNM	HF008S132WNM
144 Fibre	HF062S144WNM	HF050S144WNM	HFOM3S144WNM	HFOM4S144WNM	HF008S144WNM



**Universal MDU 05 and External MDE 05**  
Duct Grade Multi Loose Tube Cable



For higher fibre count building and campus backbone applications the product range delivers up to 216 fibres in a compact duct grade construction. The product range consists of up to 18 x 2.50mm loose tubes containing up to 12 fibres and solid fillers where required, stranded around a sheathed rigid glass non metallic central strength member. A layer of water blocking tape provides interstitial water blocking.

**MDU 05 - Universal**

	OM1	OM2	OM3	OM4	OS1/OS2
156 Fibre	HF062S156WLU	HF050S156WLU	HFOM3S156WLU	HFOM4S156WLU	HF008S156WLU
168 Fibre	HF062S168WLU	HF050S168WLU	HFOM3S168WLU	HFOM4S168WLU	HF008S168WLU
180 Fibre	HF062S180WLU	HF050S180WLU	HFOM3S180WLU	HFOM4S180WLU	HF008S180WLU
192 Fibre	HF062S192WLU	HF050S192WLU	HFOM3S192WLU	HFOM4S192WLU	HF008S192WLU
204 Fibre	HF062S204WLU	HF050S204WLU	HFOM3S204WLU	HFOM4S204WLU	HF008S204WLU
216 Fibre	HF062S216WLU	HF050S216WLU	HFOM3S216WLU	HFOM4S216WLU	HF008S216WLU

**MDE 05 - Universal**

	OM1	OM2	OM3	OM4	OS1/OS2
156 Fibre	HF062S156WNM	HF050S156WNM	HFOM3S156WNM	HFOM4S156WNM	HF008S156WNM
168 Fibre	HF062S168WNM	HF050S168WNM	HFOM3S168WNM	HFOM4S168WNM	HF008S168WNM
180 Fibre	HF062S180WNM	HF050S180WNM	HFOM3S180WNM	HFOM4S180WNM	HF008S180WNM
192 Fibre	HF062S192WNM	HF050S192WNM	HFOM3S192WNM	HFOM4S192WNM	HF008S192WNM
204 Fibre	HF062S204WNM	HF050S204WNM	HFOM3S204WNM	HFOM4S204WNM	HF008S204WNM
216 Fibre	HF062S216WNM	HF050S216WNM	HFOM3S216WNM	HFOM4S216WNM	HF008S216WNM

**Universal MRU 01 and External MRE 01**  
Glass Yarn Armoured Rodent Resistant Multi Loose Tube Cable



For applications where protection from rodent attack is required and a higher tensile load is required, the universal MRR product range offers rodent protection in the form of glass roving armour which deters rodents from chewing on optical cables. The product range consists up to 6 x 2.10mm loose tubes containing up to 4 fibres and solid fillers where required, stranded around a rigid glass non metallic central strength member. A layer of water blocking tape provides interstitial water blocking.

**MRU 01 - Universal**

	OM1	OM2	OM3	OM4	OS1/OS2
4 Fibre	HF062S4WRRRLU4FT	HF050S4WRRRLU4FT	HFOM3S4WRRRLU4FT	HFOM4S4WRRRLU4FT	HF008S4WRRRLU4FT
6 Fibre	HF062S8WRRRLU4FT	HF050S8WRRRLU4FT	HFOM3S8WRRRLU4FT	HFOM4S8WRRRLU4FT	HF008S8WRRRLU4FT
8 Fibre	HF062S12WRRRLU4FT	HF050S12WRRRLU4FT	HFOM3S12WRRRLU4FT	HFOM4S12WRRRLU4FT	HF008S12WRRRLU4FT
12 Fibre	HF062S16WRRRLU4FT	HF050S16WRRRLU4FT	HFOM3S16WRRRLU4FT	HFOM4S16WRRRLU4FT	HF008S16WRRRLU4FT
16 Fibre	HF062S20WRRRLU4FT	HF050S20WRRRLU4FT	HFOM3S20WRRRLU4FT	HFOM4S20WRRRLU4FT	HF008S20WRRRLU4FT
24 Fibre	HF062S24WRRRLU4FT	HF050S24WRRRLU4FT	HFOM3S24WRRRLU4FT	HFOM4S24WRRRLU4FT	HF008S24WRRRLU4FT

**MRE 01 - External**

	OM1	OM2	OM3	OM4	OS1/OS2
4 Fibre	HF062S4WRRRN4FT	HF050S4WRRRN4FT	HFOM3S4WRRRN4FT	HFOM4S4WRRRN4FT	HF008S4WRRRN4FT
6 Fibre	HF062S8WRRRN4FT	HF050S8WRRRN4FT	HFOM3S8WRRRN4FT	HFOM4S8WRRRN4FT	HF008S8WRRRN4FT
8 Fibre	HF062S12WRRRN4FT	HF050S12WRRRN4FT	HFOM3S12WRRRN4FT	HFOM4S12WRRRN4FT	HF008S12WRRRN4FT
12 Fibre	HF062S16WRRRN4FT	HF050S16WRRRN4FT	HFOM3S16WRRRN4FT	HFOM4S16WRRRN4FT	HF008S16WRRRN4FT
16 Fibre	HF062S20WRRRN4FT	HF050S20WRRRN4FT	HFOM3S20WRRRN4FT	HFOM4S20WRRRN4FT	HF008S20WRRRN4FT
24 Fibre	HF062S24WRRRN4FT	HF050S24WRRRN4FT	HFOM3S24WRRRN4FT	HFOM4S24WRRRN4FT	HF008S24WRRRN4FT

062 050 OM3 OM4 008 108 208

Use these part number identifiers to select the fibre type you require by replacing the fibre code in the part number e.g. HFOM3PDC24LU becomes HFOM4PDC24LU.

Brand-Rex product datasheets contain detailed information on each product's physical characteristics, optical parameters and performance data. The most up to date datasheets can be found at [www.brand-rex.com/datasheet](http://www.brand-rex.com/datasheet)

**Universal MRU 02 and External MRE 02**  
Glass Yarn Armoured Rodent Resistant Multi Loose Tube Cable



For applications where protection from rodent attack and higher fibre counts are required, the universal product range offers rodent protection in the form of glass roving armour which deters rodents from chewing on optical cables. The product range consists up to 6 x 2.50mm loose tubes containing up to 12 fibres and solid fillers where required, stranded around a rigid glass non metallic central strength member. A layer of water blocking tape provides interstitial water blocking.

**MRU 02 - Universal**

	OM1	OM2	OM3	OM4	OS1/OS2
12 Fibre	HF062512WRRLLU	HF050512WRRLLU	HFOM3512WRRLLU	HFOM4512WRRLLU	HF008512WRRLLU
24 Fibre	HF062524WRRLLU	HF050524WRRLLU	HFOM3524WRRLLU	HFOM4524WRRLLU	HF008524WRRLLU
36 Fibre	HF062536WRRLLU	HF050536WRRLLU	HFOM3536WRRLLU	HFOM4536WRRLLU	HF008536WRRLLU
48 Fibre	HF062548WRRLLU	HF050548WRRLLU	HFOM3548WRRLLU	HFOM4548WRRLLU	HF008548WRRLLU
60 Fibre	HF062560WRRLLU	HF050560WRRLLU	HFOM3560WRRLLU	HFOM4560WRRLLU	HF008560WRRLLU
72 Fibre	HF062572WRRLLU	HF050572WRRLLU	HFOM3572WRRLLU	HFOM4572WRRLLU	HF008572WRRLLU

**MRE 02 - External**

	OM1	OM2	OM3	OM4	OS1/OS2
12 Fibre	HF062512WRRNM	HF050512WRRNM	HFOM3512WRRNM	HFOM4512WRRNM	HF008512WRRNM
24 Fibre	HF062524WRRNM	HF050524WRRNM	HFOM3524WRRNM	HFOM4524WRRNM	HF008524WRRNM
36 Fibre	HF062536WRRNM	HF050536WRRNM	HFOM3536WRRNM	HFOM4536WRRNM	HF008536WRRNM
48 Fibre	HF062548WRRNM	HF050548WRRNM	HFOM3548WRRNM	HFOM4548WRRNM	HF008548WRRNM
60 Fibre	HF062560WRRNM	HF050560WRRNM	HFOM3560WRRNM	HFOM4560WRRNM	HF008560WRRNM
72 Fibre	HF062572WRRNM	HF050572WRRNM	HFOM3572WRRNM	HFOM4572WRRNM	HF008572WRRNM

**Universal MRU 04 and External MRE 04**  
Glass Yarn Armoured Rodent Resistant Multi Loose Tube Cable



For applications where protection from rodent attack and higher fibre counts are required, the universal product range offers rodent protection in the form of glass roving armour which deters rodents from chewing on optical cables. The product range consists of up to 8 x 2.50mm loose tubes containing up to 12 fibres and solid fillers where required, stranded around a rigid glass non metallic central strength member. A layer of water blocking tape provides interstitial water blocking.

**MRU 04 - Universal**

	OM1	OM2	OM3	OM4	OS1/OS2
84 Fibre	HF062584WRRLLU	HF050584WRRLLU	HFOM3584WRRLLU	HFOM4584WRRLLU	HF008584WRRLLU
96 Fibre	HF062596WRRLLU	HF050596WRRLLU	HFOM3596WRRLLU	HFOM4596WRRLLU	HF008596WRRLLU

**MRE 04 - Universal**

	OM1	OM2	OM3	OM4	OS1/OS2
84 Fibre	HF062584WRRNM	HF050584WRRNM	HFOM3584WRRNM	HFOM4584WRRNM	HF008584WRRNM
96 Fibre	HF062596WRRNM	HF050596WRRNM	HFOM3596WRRNM	HFOM4596WRRNM	HF008596WRRNM

**Universal MRU 03 and External MRE 03**  
Glass Yarn Armoured Rodent Resistant Multi Loose Tube Cable



For applications where protection from rodent attack and higher fibre counts are required, the universal product range offers rodent protection in the form of glass roving armour that deters rodents from chewing on optical cables. The product range consists of up to 12 x 2.50mm loose tubes containing up to 12 fibres and solid fillers where required, stranded around a sheathed rigid glass non metallic central strength member. A layer of water blocking tape provides interstitial water blocking.

**MRU 03 - Universal**

	OM1	OM2	OM3	OM4	OS1/OS2
108 Fibre	HF062S108WRRLLU	HF050S108WRRLLU	HFOM3S108WRRLLU	HFOM4S108WRRLLU	HF008S108WRRLLU
120 Fibre	HF062S120WRRLLU	HF050S120WRRLLU	HFOM3S120WRRLLU	HFOM4S120WRRLLU	HF008S120WRRLLU
132 Fibre	HF062S132WRRLLU	HF050S132WRRLLU	HFOM3S132WRRLLU	HFOM4S132WRRLLU	HF008S132WRRLLU
144 Fibre	HF062S144WRRLLU	HF050S144WRRLLU	HFOM3S144WRRLLU	HFOM4S144WRRLLU	HF008S144WRRLLU

**MRE 03 - External**

	OM1	OM2	OM3	OM4	OS1/OS2
108 Fibre	HF062S108WRRNRM	HF050S108WRRNRM	HFOM3S108WRRNRM	HFOM4S108WRRNRM	HF008S108WRRNRM
120 Fibre	HF062S120WRRNRM	HF050S120WRRNRM	HFOM3S120WRRNRM	HFOM4S120WRRNRM	HF008S120WRRNRM
132 Fibre	HF062S132WRRNRM	HF050S132WRRNRM	HFOM3S132WRRNRM	HFOM4S132WRRNRM	HF008S132WRRNRM
144 Fibre	HF062S144WRRNRM	HF050S144WRRNRM	HFOM3S144WRRNRM	HFOM4S144WRRNRM	HF008S144WRRNRM

**Universal MRU 05 and External MRE 05**  
Glass Yarn Armoured Rodent Resistant Multi Loose Tube Cable



For applications where protection from rodent attack and higher fibre counts are required, the universal product range offers rodent protection in the form of glass roving armour that deters rodents from chewing on optical cables. The product range consists of up to 18 x 2.50mm loose tubes containing up to 12 fibres and solid fillers where required, stranded around a sheathed rigid glass non metallic central strength member. A layer of water blocking tape provides interstitial water blocking.

**MRU 05 - Universal**

	OM1	OM2	OM3	OM4	OS1/OS2
156 Fibre	HF062S156WRRLLU	HF050S156WRRLLU	HFOM3S156WRRLLU	HFOM4S156WRRLLU	HF008S156WRRLLU
168 Fibre	HF062S168WRRLLU	HF050S168WRRLLU	HFOM3S168WRRLLU	HFOM4S168WRRLLU	HF008S168WRRLLU
180 Fibre	HF062S180WRRLLU	HF050S180WRRLLU	HFOM3S180WRRLLU	HFOM4S180WRRLLU	HF008S180WRRLLU
192 Fibre	HF062S192WRRLLU	HF050S192WRRLLU	HFOM3S192WRRLLU	HFOM4S192WRRLLU	HF008S192WRRLLU
204 Fibre	HF062S204WRRLLU	HF050S204WRRLLU	HFOM3S204WRRLLU	HFOM4S204WRRLLU	HF008S204WRRLLU
216 Fibre	HF062S216WRRLLU	HF050S216WRRLLU	HFOM3S216WRRLLU	HFOM4S216WRRLLU	HF008S216WRRLLU

**MRE 05 - External**

	OM1	OM2	OM3	OM4	OS1/OS2
156 Fibre	HF062S156WRRNRM	HF050S156WRRNRM	HFOM3S156WRRNRM	HFOM4S156WRRNRM	HF008S156WRRNRM
168 Fibre	HF062S168WRRNRM	HF050S168WRRNRM	HFOM3S168WRRNRM	HFOM4S168WRRNRM	HF008S168WRRNRM
180 Fibre	HF062S180WRRNRM	HF050S180WRRNRM	HFOM3S180WRRNRM	HFOM4S180WRRNRM	HF008S180WRRNRM
192 Fibre	HF062S192WRRNRM	HF050S192WRRNRM	HFOM3S192WRRNRM	HFOM4S192WRRNRM	HF008S192WRRNRM
204 Fibre	HF062S204WRRNRM	HF050S204WRRNRM	HFOM3S204WRRNRM	HFOM4S204WRRNRM	HF008S204WRRNRM
216 Fibre	HF062S216WRRNRM	HF050S216WRRNRM	HFOM3S216WRRNRM	HFOM4S216WRRNRM	HF008S216WRRNRM

**Universal MSU 01 and External MSE 01**  
Direct Burial Steel Tape Armoured Multi Loose Tube Cable



For applications where a higher tensile load is required versus that offered by unitube constructions, this product range offers a compact low fibre count direct burial grade cable. The product range consists of up to 6 x 2.10mm loose tubes containing up to 4 fibres and solid fillers where required, stranded around a rigid glass non metallic central strength member. A layer of water blocking tape provides interstitial water blocking and a layer of corrugated steel tape armour provides additional crush resistance.

**MSU 01 - Universal**

	OM1	OM2	OM3	OM4	OS1/OS2
4 Fibre	HF06254WSTALU4FT	HF05054WSTALU4FT	HFOM354WSTALU4FT	HFOM454WSTALU4FT	HF00854WSTALU4FT
6 Fibre	HF06258WSTALU4FT	HF05058WSTALU4FT	HFOM358WSTALU4FT	HFOM458WSTALU4FT	HF00858WSTALU4FT
8 Fibre	HF062512WSTALU4FT	HF050512WSTALU4FT	HFOM3512WSTALU4FT	HFOM4512WSTALU4FT	HF008512WSTALU4FT
12 Fibre	HF062516WSTALU4FT	HF050516WSTALU4FT	HFOM3516WSTALU4FT	HFOM4516WSTALU4FT	HF008516WSTALU4FT
16 Fibre	HF062520WSTALU4FT	HF050520WSTALU4FT	HFOM3520WSTALU4FT	HFOM4520WSTALU4FT	HF008520WSTALU4FT
24 Fibre	HF062524WSTALU4FT	HF050524WSTALU4FT	HFOM3524WSTALU4FT	HFOM4524WSTALU4FT	HF008524WSTALU4FT

**MSE 01 - External**

	OM1	OM2	OM3	OM4	OS1/OS2
4 Fibre	HF06254WSTANM4FT	HF05054WSTANM4FT	HFOM354WSTANM4FT	HFOM454WSTANM4FT	HF00854WSTANM4FT
6 Fibre	HF06258WSTANM4FT	HF05058WSTANM4FT	HFOM358WSTANM4FT	HFOM458WSTANM4FT	HF00858WSTANM4FT
8 Fibre	HF062512WSTANM4FT	HF050512WSTANM4FT	HFOM3512WSTANM4FT	HFOM4512WSTANM4FT	HF008512WSTANM4FT
12 Fibre	HF062516WSTANM4FT	HF050516WSTANM4FT	HFOM3516WSTANM4FT	HFOM4516WSTANM4FT	HF008516WSTANM4FT
16 Fibre	HF062520WSTANM4FT	HF050520WSTANM4FT	HFOM3520WSTANM4FT	HFOM4520WSTANM4FT	HF008520WSTANM4FT
24 Fibre	HF062524WSTANM4FT	HF050524WSTANM4FT	HFOM3524WSTANM4FT	HFOM4524WSTANM4FT	HF008524WSTANM4FT

**Universal MSU 02 and External MSE 02**  
Direct Burial Steel Tape Armoured Multi Loose Tube Cable



For direct burial applications, the single sheathed product range offers up to 72 fibres in a compact and relatively flexible construction. The product range consists of up to 6 x 2.50mm loose tubes containing up to 12 fibres and solid fillers where required, stranded around a rigid glass non metallic central strength member. A layer of water blocking tape provides interstitial water blocking and a layer of steel tape armour provides additional crush resistance.

**MSU 02 - Universal**

	OM1	OM2	OM3	OM4	OS1/OS2
12 Fibre	HF062512WSTALU	HF050512WSTALU	HFOM3512WSTALU	HFOM4512WSTALU	HF008512WSTALU
24 Fibre	HF062524WSTALU	HF050524WSTALU	HFOM3524WSTALU	HFOM4524WSTALU	HF008524WSTALU
36 Fibre	HF062536WSTALU	HF050536WSTALU	HFOM3536WSTALU	HFOM4536WSTALU	HF008536WSTALU
48 Fibre	HF062548WSTALU	HF050548WSTALU	HFOM3548WSTALU	HFOM4548WSTALU	HF008548WSTALU
60 Fibre	HF062560WSTALU	HF050560WSTALU	HFOM3560WSTALU	HFOM4560WSTALU	HF008560WSTALU
72 Fibre	HF062572WSTALU	HF050572WSTALU	HFOM3572WSTALU	HFOM4572WSTALU	HF008572WSTALU

**MSE 02 - External**

	OM1	OM2	OM3	OM4	OS1/OS2
12 Fibre	HF062512WSTANM	HF050512WSTANM	HFOM3512WSTANM	HFOM4512WSTANM	HF008512WSTANM
24 Fibre	HF062524WSTANM	HF050524WSTANM	HFOM3524WSTANM	HFOM4524WSTANM	HF008524WSTANM
36 Fibre	HF062536WSTANM	HF050536WSTANM	HFOM3536WSTANM	HFOM4536WSTANM	HF008536WSTANM
48 Fibre	HF062548WSTANM	HF050548WSTANM	HFOM3548WSTANM	HFOM4548WSTANM	HF008548WSTANM
60 Fibre	HF062560WSTANM	HF050560WSTANM	HFOM3560WSTANM	HFOM4560WSTANM	HF008560WSTANM
72 Fibre	HF062572WSTANM	HF050572WSTANM	HFOM3572WSTANM	HFOM4572WSTANM	HF008572WSTANM



**Universal MSU 04 and External MSE 04**  
Direct Burial Steel Tape Armoured Multi Loose Tube Cable



For direct burial applications, the single sheathed product range offers up to 96 fibres in a compact and relatively flexible construction. The product range consists of up to 8 x 2.50mm loose tubes containing up to 12 fibres and solid fillers where required, stranded around a rigid glass non metallic central strength member. A layer of water blocking tape provides interstitial water blocking and a layer of steel tape armour provides additional crush resistance.

**MSU 04 - Universal**

	OM1	OM2	OM3	OM4	OS1/OS2
84 Fibre	HF062584WSTALU	HF050584WSTALU	HFOM3584WSTALU	HFOM4584WSTALU	HF008584WSTALU
96 Fibre	HF062596WSTALU	HF050596WSTALU	HFOM3596WSTALU	HFOM4596WSTALU	HF008596WSTALU

**MSE 04 - External**

	OM1	OM2	OM3	OM4	OS1/OS2
84 Fibre	HF062584WSTANM	HF050584WSTANM	HFOM3584WSTANM	HFOM4584WSTANM	HF008584WSTANM
96 Fibre	HF062596WSTANM	HF050596WSTANM	HFOM3596WSTANM	HFOM4596WSTANM	HF008596WSTANM

**Universal MSU 03 and External MSE 03**  
Direct Burial Steel Tape Armoured Multi Loose Tube cable



For direct burial applications, the single sheathed product range offers up to 144 fibres in a compact and relatively flexible construction. The product range consists of up to 12 x 2.50mm loose tubes containing up to 12 fibres and solid fillers where required, stranded around a sheathed rigid glass non metallic central strength member. A layer of water blocking tape provides interstitial water blocking and a layer of corrugated steel tape armour gives additional crush resistance.

**MSU 03 - Universal**

	OM1	OM2	OM3	OM4	OS1/OS2
108 Fibre	HF0625108WSTALU	HF0505108WSTALU	HFOM35108WSTALU	HFOM45108WSTALU	HF0085108WSTALU
120 Fibre	HF0625120WSTALU	HF0505120WSTALU	HFOM35120WSTALU	HFOM45120WSTALU	HF0085120WSTALU
132 Fibre	HF0625132WSTALU	HF0505132WSTALU	HFOM35132WSTALU	HFOM45132WSTALU	HF0085132WSTALU
144 Fibre	HF0625144WSTALU	HF0505144WSTALU	HFOM35144WSTALU	HFOM45144WSTALU	HF0085144WSTALU

**MSE 03 - External**

	OM1	OM2	OM3	OM4	OS1/OS2
108 Fibre	HF0625108WSTANM	HF0505108WSTANM	HFOM35108WSTANM	HFOM45108WSTANM	HF0085108WSTANM
120 Fibre	HF0625120WSTANM	HF0505120WSTANM	HFOM35120WSTANM	HFOM45120WSTANM	HF0085120WSTANM
132 Fibre	HF0625132WSTANM	HF0505132WSTANM	HFOM35132WSTANM	HFOM45132WSTANM	HF0085132WSTANM
144 Fibre	HF0625144WSTANM	HF0505144WSTANM	HFOM35144WSTANM	HFOM45144WSTANM	HF0085144WSTANM

**Universal MSU 05 and External MSE 05**  
Direct Burial Steel Tape Armoured Multi Loose Tube cable



For direct burial applications, the single sheathed product range offers up to 216 fibres in a compact and relatively flexible construction. The product range consists of up to 18 x 2.50mm loose tubes containing up to 12 fibres and solid fillers where required, stranded around a sheathed rigid glass non metallic central strength member. A layer of water blocking tape provides interstitial water blocking and a layer of corrugated steel tape armour gives additional crush resistance.

**MSU 05 - Universal**

	OM1	OM2	OM3	OM4	OS1/OS2
156 Fibre	HF0625156WSTALU	HF0505156WSTALU	HFOM35156WSTALU	HFOM45156WSTALU	HF0085156WSTALU
168 Fibre	HF0625168WSTALU	HF0505168WSTALU	HFOM35168WSTALU	HFOM45168WSTALU	HF0085168WSTALU
180 Fibre	HF0625180WSTALU	HF0505180WSTALU	HFOM35180WSTALU	HFOM45180WSTALU	HF0085180WSTALU
192 Fibre	HF0625192WSTALU	HF0505192WSTALU	HFOM35192WSTALU	HFOM45192WSTALU	HF0085192WSTALU
204 Fibre	HF0625204WSTALU	HF0505204WSTALU	HFOM35204WSTALU	HFOM45204WSTALU	HF0085204WSTALU
216 Fibre	HF0625216WSTALU	HF0505216WSTALU	HFOM35216WSTALU	HFOM45216WSTALU	HF0085216WSTALU

**MSE 05 - External**

	OM1	OM2	OM3	OM4	OS1/OS2
156 Fibre	HF0625156WSTANM	HF0505156WSTANM	HFOM35156WSTANM	HFOM45156WSTANM	HF0085156WSTANM
168 Fibre	HF0625168WSTANM	HF0505168WSTANM	HFOM35168WSTANM	HFOM45168WSTANM	HF0085168WSTANM
180 Fibre	HF0625180WSTANM	HF0505180WSTANM	HFOM35180WSTANM	HFOM45180WSTANM	HF0085180WSTANM
192 Fibre	HF0625192WSTANM	HF0505192WSTANM	HFOM35192WSTANM	HFOM45192WSTANM	HF0085192WSTANM
204 Fibre	HF0625204WSTANM	HF0505204WSTANM	HFOM35204WSTANM	HFOM45204WSTANM	HF0085204WSTANM
216 Fibre	HF0625216WSTANM	HF0505216WSTANM	HFOM35216WSTANM	HFOM45216WSTANM	HF0085216WSTANM

**Universal MTU 01 and External MTE 01**  
Twin Sheath Steel Tape Armoured Multi Loose Tube Cable



For applications where a higher tensile load is required versus that offered by unitube constructions, the universal product range offers a compact low fibre count direct burial grade cable. The product range consists of up to 6 x 2.10mm loose tubes containing up to 4 fibres and solid fillers where required, stranded around a rigid glass non metallic central strength member. A layer of water blocking tape provides interstitial water blocking and the LSHF or PE inner sheath and a layer of corrugated steel tape armour provide additional crush resistance.

**MTU 01 - Universal**

	OM1	OM2	OM3	OM4	OS1/OS2
4 Fibre	HF06254WLSSTALLU4FT	HF05054WLSSTALLU4FT	HFOM354WLSSTALLU4FT	HFOM454WLSSTALLU4FT	HF00854WLSSTALLU4FT
8 Fibre	HF06258WLSSTALLU4FT	HF05058WLSSTALLU4FT	HFOM358WLSSTALLU4FT	HFOM458WLSSTALLU4FT	HF00858WLSSTALLU4FT
12 Fibre	HF062512WLSSTALLU4FT	HF050512WLSSTALLU4FT	HFOM3512WLSSTALLU4FT	HFOM4512WLSSTALLU4FT	HF008512WLSSTALLU4FT
16 Fibre	HF062516WLSSTALLU4FT	HF050516WLSSTALLU4FT	HFOM3516WLSSTALLU4FT	HFOM4516WLSSTALLU4FT	HF008516WLSSTALLU4FT
20 Fibre	HF062520WLSSTALLU4FT	HF050520WLSSTALLU4FT	HFOM3520WLSSTALLU4FT	HFOM4520WLSSTALLU4FT	HF008520WLSSTALLU4FT
24 Fibre	HF062524WLSSTALLU4FT	HF050524WLSSTALLU4FT	HFOM3524WLSSTALLU4FT	HFOM4524WLSSTALLU4FT	HF008524WLSSTALLU4FT

**MTE 01 - External**

	OM1	OM2	OM3	OM4	OS1/OS2
4 Fibre	HF06254WNMSTANM4FT	HF05054WNMSTANM4FT	HFOM354WNMSTANM4FT	HFOM454WNMSTANM4FT	HF00854WNMSTANM4FT
8 Fibre	HF06258WNMSTANM4FT	HF05058WNMSTANM4FT	HFOM358WNMSTANM4FT	HFOM458WNMSTANM4FT	HF00858WNMSTANM4FT
12 Fibre	HF062512WNMSTANM4FT	HF050512WNMSTANM4FT	HFOM3512WNMSTANM4FT	HFOM4512WNMSTANM4FT	HF008512WNMSTANM4FT
16 Fibre	HF062516WNMSTANM4FT	HF050516WNMSTANM4FT	HFOM3516WNMSTANM4FT	HFOM4516WNMSTANM4FT	HF008516WNMSTANM4FT
20 Fibre	HF062520WNMSTANM4FT	HF050520WNMSTANM4FT	HFOM3520WNMSTANM4FT	HFOM4520WNMSTANM4FT	HF008520WNMSTANM4FT
24 Fibre	HF062524WNMSTANM4FT	HF050524WNMSTANM4FT	HFOM3524WNMSTANM4FT	HFOM4524WNMSTANM4FT	GF008524WNMSTANM4FT

**Universal MTU 02 and External MTE 02**  
Twin Sheath Steel Tape Armoured Multi Loose Tube Cable



For direct burial applications, the twin sheathed product range offers up to 72 fibres in a compact and relatively flexible construction. The product range consists of up to 6 x 2.50mm loose tubes containing up to 12 fibres and solid fillers where required, stranded around a rigid glass non metallic central strength member. A layer of water blocking tape provides interstitial water blocking and a layer of corrugated steel tape armour gives additional crush resistance.

**MTU 02 - Universal**

	OM1	OM2	OM3	OM4	OS1/OS2
12 Fibre	HF062512WLSALU	HF050512WLSALU	HFOM3512WLSALU	HFOM4512WLSALU	HF008512WLSALU
16 Fibre	HF062524WLSALU	HF050524WLSALU	HFOM3524WLSALU	HFOM4524WLSALU	HF008524WLSALU
24 Fibre	HF062536WLSALU	HF050536WLSALU	HFOM3536WLSALU	HFOM4536WLSALU	HF008536WLSALU
48 Fibre	HF062548WLSALU	HF050548WLSALU	HFOM3548WLSALU	HFOM4548WLSALU	HF008548WLSALU
60 Fibre	HF062560WLSALU	HF050560WLSALU	HFOM3560WLSALU	HFOM4560WLSALU	HF008560WLSALU
72 Fibre	HF062572WLSALU	HF050572WLSALU	HFOM3572WLSALU	HFOM4572WLSALU	HF008572WLSALU

**MTE 02 - External**

	OM1	OM2	OM3	OM4	OS1/OS2
12 Fibre	HF062512WNMSTANM	HF050512WNMSTANM	HFOM3512WNMSTANM	HFOM4512WNMSTANM	HF008512WNMSTANM
16 Fibre	HF062524WNMSTANM	HF050524WNMSTANM	HFOM3524WNMSTANM	HFOM4524WNMSTANM	HF008524WNMSTANM
24 Fibre	HF062536WNMSTANM	HF050536WNMSTANM	HFOM3536WNMSTANM	HFOM4536WNMSTANM	HF008536WNMSTANM
48 Fibre	HF062548WNMSTANM	HF050548WNMSTANM	HFOM3548WNMSTANM	HFOM4548WNMSTANM	HF008548WNMSTANM
60 Fibre	HF062560WNMSTANM	HF050560WNMSTANM	HFOM3560WNMSTANM	HFOM4560WNMSTANM	HF008560WNMSTANM
72 Fibre	HF062572WNMSTANM	HF050572WNMSTANM	HFOM3572WNMSTANM	HFOM4572WNMSTANM	HF008572WNMSTANM

**Universal MTU 04 and External MTE 04**  
Twin Sheath Steel Tape Armoured Multi Loose Tube Cable



For direct burial applications, the twin sheathed product range offers up to 96 fibres in a compact and relatively flexible construction. The product range consists of up to 8 x 2.50mm loose tubes containing up to 12 fibres and solid fillers where required, stranded around a rigid glass non metallic central strength member. A layer of water blocking tape provides interstitial water blocking and a layer of corrugated steel tape armour gives additional crush resistance.

**MTU 04 - Universal**

	OM1	OM2	OM3	OM4	OS1/OS2
84 Fibre	HF062584WLSALU	HF050584WLSALU	HFOM3584WLSALU	HFOM4584WLSALU	HF008584WLSALU
96 Fibre	HF062596WLSALU	HF050596WLSALU	HFOM3596WLSALU	HFOM4596WLSALU	HF008596WLSALU

**MTE 04 - External**

	OM1	OM2	OM3	OM4	OS1/OS2
84 Fibre	HF062584WNMSTANM	HF050584WNMSTANM	HFOM3584WNMSTANM	HFOM4584WNMSTANM	HF008584WNMSTANM
96 Fibre	HF062596WNMSTANM	HF050596WNMSTANM	HFOM3596WNMSTANM	HFOM4596WNMSTANM	HF008596WNMSTANM

**Universal MTU 03 and External MTE 03**  
Twin Sheath Steel Tape Armoured Multi Loose Tube Cable



For direct burial applications, the twin sheathed product range offers up to 144 fibres in a compact and relatively flexible construction. The range consists of up to 12 x 2.50mm loose tubes containing up to 12 fibres and solid fillers where required, stranded around a sheathed rigid glass non metallic central strength member. A layer of water blocking tape provides interstitial water blocking and a layer of corrugated steel tape armour gives additional crush resistance.

**MTU 03 - Universal**

	OM1	OM2	OM3	OM4	OS1/OS2
108 Fibre	HF062S108WLSTALU	HF050S108WLSTALU	HFOM3S108WLSTALU	HFOM4S108WLSTALU	HF008S108WLSTALU
120 Fibre	HF062S120WLSTALU	HF050S120WLSTALU	HFOM3S120WLSTALU	HFOM4S120WLSTALU	HF008S120WLSTALU
132 Fibre	HF062S132WLSTALU	HF050S132WLSTALU	HFOM3S132WLSTALU	HFOM4S132WLSTALU	HF008S132WLSTALU
144 Fibre	HF062S144WLSTALU	HF050S144WLSTALU	HFOM3S144WLSTALU	HFOM4S144WLSTALU	HF008S144WLSTALU

**MTE 03 - External**

	OM1	OM2	OM3	OM4	OS1/OS2
108 Fibre	HF062S108WNMSTANM	HF050S108WNMSTANM	HFOM3S108WNMSTANM	HFOM4S108WNMSTANM	HF008S108WNMSTANM
120 Fibre	HF062S120WNMSTANM	HF050S120WNMSTANM	HFOM3S120WNMSTANM	HFOM4S120WNMSTANM	HF008S120WNMSTANM
132 Fibre	HF062S132WNMSTANM	HF050S132WNMSTANM	HFOM3S132WNMSTANM	HFOM4S132WNMSTANM	HF008S132WNMSTANM
144 Fibre	HF062S144WNMSTANM	HF050S144WNMSTANM	HFOM3S144WNMSTANM	HFOM4S144WNMSTANM	HF008S144WNMSTANM

**Universal MTU 05 and External MTE 05**  
Twin Sheath Steel Tape Armoured Multi Loose Tube Cable



For direct burial applications, the twin sheathed product range offers up to 216 fibres in a compact and relatively flexible construction. The range consists of up to 18 x 2.50mm loose tubes containing up to 12 fibres and solid fillers where required, stranded around a sheathed rigid glass non metallic central strength member. A layer of water blocking tape provides interstitial water blocking and a layer of corrugated steel tape armour gives additional crush resistance.

**MTU 05 - Universal**

	OM1	OM2	OM3	OM4	OS1/OS2
156 Fibre	HF062S156WLSTALU	HF050S156WLSTALU	HFOM3S156WLSTALU	HFOM4S156WLSTALU	HF008S156WLSTALU
168 Fibre	HF062S168WLSTALU	HF050S168WLSTALU	HFOM3S168WLSTALU	HFOM4S168WLSTALU	HF008S168WLSTALU
180 Fibre	HF062S180WLSTALU	HF050S180WLSTALU	HFOM3S180WLSTALU	HFOM4S180WLSTALU	HF008S180WLSTALU
192 Fibre	HF062S192WLSTALU	HF050S192WLSTALU	HFOM3S192WLSTALU	HFOM4S192WLSTALU	HF008S192WLSTALU
204 Fibre	HF062S204WLSTALU	HF050S204WLSTALU	HFOM3S204WLSTALU	HFOM4S204WLSTALU	HF008S204WLSTALU
216 Fibre	HF062S216WLSTALU	HF050S216WLSTALU	HFOM3S216WLSTALU	HFOM4S216WLSTALU	HF008S216WLSTALU

**MTE 05 - External**

	OM1	OM2	OM3	OM4	OS1/OS2
156 Fibre	HF062S156WNMSTANM	HF050S156WNMSTANM	HFOM3S156WNMSTANM	HFOM4S156WNMSTANM	HF008S156WNMSTANM
168 Fibre	HF062S168WNMSTANM	HF050S168WNMSTANM	HFOM3S168WNMSTANM	HFOM4S168WNMSTANM	HF008S168WNMSTANM
180 Fibre	HF062S180WNMSTANM	HF050S180WNMSTANM	HFOM3S180WNMSTANM	HFOM4S180WNMSTANM	HF008S180WNMSTANM
192 Fibre	HF062S192WNMSTANM	HF050S192WNMSTANM	HFOM3S192WNMSTANM	HFOM4S192WNMSTANM	HF008S192WNMSTANM
204 Fibre	HF062S204WNMSTANM	HF050S204WNMSTANM	HFOM3S204WNMSTANM	HFOM4S204WNMSTANM	HF008S204WNMSTANM
216 Fibre	HF062S216WNMSTANM	HF050S216WNMSTANM	HFOM3S216WNMSTANM	HFOM4S216WNMSTANM	HF008S216WNMSTANM





Brand-Rex is pleased to offer a FibrePlus cable for specialist applications. The UFS Fire Survival cable is used in areas where critical data transmission must continue when the building structure in which it is installed is on fire. For this reason its use in large public buildings such as datacentres, airports, railway stations, stadia and onshore/offshore industrial structures is becoming increasingly common.

The use of the cable in building management, fire and security systems means that these vital systems will remain functional in the event of a real life incident which requires an emergency evacuation.

As a company that is driven by our customers needs, Brand-Rex will always be happy to offer specialist products to order based on your own specification.

This includes complex requirements ranging from cables for extreme environments to simple requirements such as composite cables, custom sheath colours or printing. Please enquire about our customised cable service.

### Universal UFS 01 Unitube Fire Survival Cable



In today's business environment the secure backup of business critical systems in the event of an emergency is a pre-requisite. The UFS 01 Fire Survival cable is used in areas where critical data transmission must continue when the building or structure in which it is installed is on fire. For this reason its use in large public buildings such as datacentres, airports, railway stations, stadia and onshore/offshore industrial structures is becoming increasingly common. The use of the cable in building management, fire and security systems means that these vital systems will remain functional in the event of a real life incident which requires an emergency evacuation.

Acid Gas Emissions: Pass  
 Smoke Index: Pass  
 Fire: (IEC 60331-25) Pass (90 mins @ 750°C)  
 (BSEN50200 -2000) Pass PH120,  
 BS 8434-2 Pass, IEC 60332-3-24 Pass,  
 IEC 60332-1-2 Pass

	OM1	OM2	OM3	OM4	OS1/OS2
4 Fibre	EF062UNI4LSTALUFS	EF050UNI4LSTALUFS	EFOM3UNI4LSTALUFS	EFOM4UNI4LSTALUFS	EF008UNI4LSTALUFS
8 Fibre	EF062UNI8LSTALUFS	EF050UNI8LSTALUFS	EFOM3UNI8LSTALUFS	EFOM4UNI8LSTALUFS	EF008UNI8LSTALUFS
12 Fibre	EF062UNI12LSTALUFS	EF050UNI12LSTALUFS	EFOM3UNI12LSTALUFS	EFOM4UNI12LSTALUFS	EF008UNI12LSTALUFS
16 Fibre	EF062UNI16LSTALUFS	EF050UNI16LSTALUFS	EFOM3UNI16LSTALUFS	EFOM4UNI16LSTALUFS	EF008UNI16LSTALUFS
24 Fibre	EF062UNI24LSTALUFS	EF050UNI24LSTALUFS	EFOM3UNI24LSTALUFS	EFOM4UNI24LSTALUFS	EF008UNI24LSTALUFS

Brand-Rex product datasheets contain detailed information on each product's physical characteristics, optical parameters and performance data. The most up to date datasheets can be found at [www.brand-rex.com/datasheet](http://www.brand-rex.com/datasheet)



FibrePlus is a comprehensive range of premium products including Single Mode and Multi Mode Pigtails and Patch Cords using ST, SC, FC and LC Connectors and Adaptors.

All connectorised assembly types are available as either Multi Mode; to connect OM1, OM2, OM3 and OM4 cables and Single Mode to connect OS1 and OS2 cables. All are manufactured to comply with the international standards ISO/IEC 11801, EN50173-1 and ANSI/TIA/ETA 568C.

For rack management the FibrePlus Optical Patch Panel, Cable Management Plates and Modules offer a flexible, cost effective solution with the ability to cater for growth.

Available as an empty panel, suitable for all mainstream connector types the product is able to manage up to 96 Fibres in 1U using Small Form Factor connectors.

The sliding shelf design, along with other added features, enables quick and easy reconfiguration and expansion making future upgrades and changes both quicker and easier. Full Blolite support is part of the flexible future proofing designed into this product.

Pre-Connectorised Cable Assemblies, Wall outlets, complete the range providing end to end, in-building and campus cabling solutions.

## 62.5/125 OM1 Multi Mode Optical Patch Cords



For use in permanent connections between transmission equipment and patch panels or interconnect / cross connect between panels. Patch cords are pre-constructed with connectors. These include small form factors such as LC and MT-RJ as well as SC, FC and ST. Based on 2.80mm sub units (1.9mm SFF) these cables are sheathed with LSHF material making them suitable for internal use.

	1m	2m	3m	5m
FC - FC Duplex	HOPFC062010FC291	HOPFC062020FC291	HOPFC062030FC291	HOPFC062050FC291
LC - SC Duplex	HOPLC062010SC293	HOPLC062020SC293	HOPLC062030SC293	HOPLC062050SC293
LC - ST Duplex	HOPLC062010ST293	HOPLC062020ST293	HOPLC062030ST293	HOPLC062050ST293
LC - LC Duplex	HOPLC062010LC293	HOPLC062020LC293	HOPLC062030LC293	HOPLC062050LC293
MT-RJ - SC Duplex	HOPMJ062010SC292	HOPMJ062020SC292	HOPMJ062030SC292	HOPMJ062050SC292
SC - SC Duplex	HOPSC062010SC291	HOPSC062020SC291	HOPSC062030SC291	HOPSC062050SC291
SC - ST Duplex	HOPSC062010ST291	HOPSC062020ST291	HOPSC062030ST291	HOPSC062050ST291
ST - ST Duplex	HOPST062010ST291	HOPST062020ST291	HOPST062030ST291	HOPST062050ST291

Manufactured to comply with:  
ISO/IEC 11801, EN50173 -1, ANSI TIA/EIA 568.C

Note: Image shows an LC-LC duplex assembly

## 50/125 OM2 Multi Mode Optical Patch Cords



For use in permanent connections between transmission equipment and patch panels or interconnect / cross connect between panels. Patch cords are pre-constructed with connectors. These include small form factors such as LC and MT-RJ as well as SC, FC and ST. Based on 2.80mm sub units (1.9mm SFF) these cables are sheathed with LSHF material making them suitable for internal use.

	1m	2m	3m	5m
FC - FC Duplex	HOPFC050010FC291	HOPFC050020FC291	HOPFC050030FC291	HOPFC050050FC291
LC - SC Duplex	HOPLC050010SC293	HOPLC050020SC293	HOPLC050030SC293	HOPLC050050SC293
LC - ST Duplex	HOPLC050010ST293	HOPLC050020ST293	HOPLC050030ST293	HOPLC050050ST293
LC - LC Duplex	HOPLC050010LC293	HOPLC050020LC293	HOPLC050030LC293	HOPLC050050LC293
SC - SC Duplex	HOPSC050010SC291	HOPSC050020SC291	HOPSC050030SC291	HOPSC050050SC291
SC - ST Duplex	HOPSC050010ST291	HOPSC050020ST291	HOPSC050030ST291	HOPSC050050ST291
ST - ST Duplex	HOPST050010ST291	HOPST050020ST291	HOPST050030ST291	HOPST050050ST291

Manufactured to comply with:  
ISO/IEC 11801, EN50173 -1, ANSI TIA/EIA 568.C

Note: Image shows an LC-LC duplex assembly

**50/125 OM3 Multi Mode Optical Patch Cords**



For use in permanent connections between transmission equipment and patch panels or interconnect / cross connect between panels. Patch cords are pre-constructed with connectors. These include small form factors such as LC and MT-RJ as well as SC, FC and ST. Based on 2.80mm sub units (1.9mm SFF) these cables are sheathed with LSHF material making them suitable for internal use.

	1m	2m	3m	5m
FC - FC Duplex	HOPFCOM3010FC251	HOPFCOM3020FC251	HOPFCOM3030FC251	HOPFCOM3050FC251
LC - SC Duplex	HOPLCOM3010SC253	HOPLCOM3020SC253	HOPLCOM3030SC253	HOPLCOM3050SC253
LC - ST Duplex	HOPLCOM3010ST253	HOPLCOM3020ST253	HOPLCOM3030ST253	HOPLCOM3050ST253
LC - LC Duplex	HOPLCOM3010LC253	HOPLCOM3020LC253	HOPLCOM3030LC253	HOPLCOM3050LC253
LC-LC Duplex Uniboot (BI)*	BOPLCOM3010LC257	BOPLCOM3020LC257	BOPLCOM3030LC257	BOPLCOM3050LC257
SC - SC Duplex	HOPSCOM3010SC251	HOPSCOM3020SC251	HOPSCOM3030SC251	HOPSCOM3050SC251
SC - ST Duplex	HOPSCOM3010ST251	HOPSCOM3020ST251	HOPSCOM3030ST251	HOPSCOM3050ST251
ST - ST Duplex	HOPSTOM3010ST251	HOPSTOM3020ST251	HOPSTOM3030ST251	HOPSTOM3050ST251

Manufactured to comply with:  
ISO/IEC 11801, EN50173 -1, ANSI TIA/EIA 568B

Note: Image shows an LC-LC duplex assembly

\* Bend Insensitive Uniboot patch cord

**50/125 OM4 Multi Mode Optical Patch Cords**



For use in permanent connections between transmission equipment and patch panels or interconnect / cross connect between panels. Patch cords are pre-constructed with connectors. These include small form factors such as LC and MT-RJ as well as SC, FC and ST. Based on 2.80mm sub units (1.9mm SFF) these cables are sheathed with LSHF material making them suitable for internal use.

	1m	2m	3m	5m
FC - FC Duplex	HOPFCOM4010FC271	HOPFCOM4020FC271	HOPFCOM4030FC271	HOPFCOM4050FC271
LC - SC Duplex	HOPLCOM4010SC273	HOPLCOM4020SC273	HOPLCOM4030SC273	HOPLCOM4050SC273
LC - ST Duplex	HOPLCOM4010ST273	HOPLCOM4020ST273	HOPLCOM4030ST273	HOPLCOM4050ST273
LC - LC Duplex	HOPLCOM4010LC273	HOPLCOM4020LC273	HOPLCOM4030LC273	HOPLCOM4050LC273
SC - SC Duplex	HOPSCOM4010SC271	HOPSCOM4020SC271	HOPSCOM4030SC271	HOPSCOM4050SC271
SC - ST Duplex	HOPSCOM4010ST271	HOPSCOM4020ST271	HOPSCOM4030ST271	HOPSCOM4050ST271
ST - ST Duplex	HOPSTOM4010ST271	HOPSTOM4020ST271	HOPSTOM4030ST271	HOPSTOM4050ST271

Manufactured to comply with:  
ISO/IEC 11801, EN50173 -1, ANSI TIA/EIA 568.C

Note: Image shows an LC-LC duplex assembly



Single Mode Optical Patch Cords



For use in permanent connections between transmission equipment and patch panels or interconnect / cross connect between panels. Patch cords are pre-constructed with connectors. These include small form factors such as LC, SC, FC and ST. Based on 2.80mm sub units (1.9mm SFF) these cables are sheathed with LSHF material making them suitable for internal use.

Manufactured to comply with:  
ISO/IEC 11801, EN50173 -1, ANSI TIA/EIA 568.C

Note: Image shows an LC-LC duplex assembly

	1m	2m	3m	5m
FC - FC Duplex	HOPFC008010FC201	HOPFC008020FC201	HOPFC008030FC201	HOPFC008050FC201
LC - SC Duplex	HOPLC008010SC203	HOPLC008020SC203	HOPLC008030SC203	HOPLC008050SC203
LC - ST Duplex	HOPLC008010ST203	HOPLC008020ST203	HOPLC008030ST203	HOPLC008050ST203
LC - LC Duplex	HOPLC008010LC203	HOPLC008020LC203	HOPLC008030LC203	HOPLC008050LC203
SC - SC Duplex	HOPSC008010SC201	HOPSC008020SC201	HOPSC008030SC201	HOPSC008050SC201
SC - ST Duplex	HOPSC008010ST201	HOPSC008020ST201	HOPSC008030ST201	HOPSC008050ST201
ST - ST Duplex	HOPST008010ST201	HOPST008020ST201	HOPST008030ST201	HOPST008050ST201

Single Mode Optical Patch Cords

	1m	2m	3m	5m
SC/APC-SC/APC Duplex*	HOPAC008010AC201	HOPAC008020AC201	HOPAC008030AC201	HOPAC008050AC201
LC/APC-SC/APC Duplex	HOPAL008010AC203	HOPAL008020AC203	HOPAL008030AC203	HOPAL008050AC203
LC/APC-LC/APC Duplex	HOPAL008010AL203	HOPAL008020AL203	HOPAL008030AL203	HOPAL008050AL203
SC/UPC-SC/UPC Duplex*	HOPUC008010UC201	HOPUC008020UC201	HOPUC008030UC201	HOPUC008050UC201
LC/UPC-SC/UPC Duplex	HOPUL008010UC203	HOPUL008020UC203	HOPUL008030UC203	HOPUL008050UC203
LC/UPC-LC/UPC Duplex	HOPUL008010UL203	HOPUL008020UL203	HOPUL008030UL203	HOPUL008050UL203

Single Mode O \*= also available as 10m optical Patch Cords

Single Mode and Multi Mode Optical Pigtaills

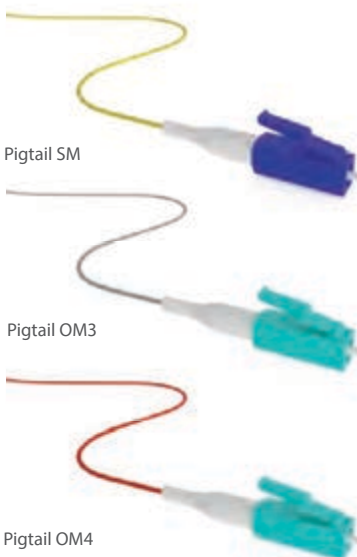

For use in permanent connections between patch panels and incoming cables / single blown fibres. Pigtaills are pre-constructed with connectors. Connector options include small form factors such as LC as well as SC, FC and ST. Based on 900µm tight buffered cores (600µm SFF) and suitable for internal use only inside suitable Fibre Management Systems.

	OM1	OM2	OM3	OM4	OMS1/OS2
FC - 1 metre	HOTFC062001	HOTFC050001	HOTFCOM3001	HOTFCOM4001	HOTFC008001
SC - 1 metre	HOTSC062001	HOTSC050001	HOTSCOM3001	HOTSCOM4001	HOTSC008001
ST - 1 metre	HOTST062001	HOTST050001	HOTSTOM3001	HOTSTOM4001	HOTST008001
LC - 1 metre	HOTLC062001	HOTLC050001	HOTLCOM3001	HOTLCOM4001	HOTLC008001
SC/APC - 1 meter	-	-	-	-	HOTAC008001
LC/APC - 1 meter	-	-	-	-	HOTAL008001
SC/UPC - 1 meter	-	-	-	-	HOTUC008001
LC/UPC - 1 meter	-	-	-	-	HOTUL008001

	OM1	OM2	OM3	OM4	OMS1/OS2
FC - 2 metre	HOTFC062002	HOTFC050002	HOTFCOM3002	HOTFCOM4002	HOTFC008002
SC - 2 metre	HOTSC062002	HOTSC050002	HOTSCOM3002	HOTSCOM4002	HOTSC008002
ST - 2 metre	HOTST062002	HOTST050002	HOTSTOM3002	HOTSTOM4002	HOTST008002
LC - 2 metre	HOTLC062002	HOTLC050002	HOTLCOM3002	HOTLCOM4002	HOTLC008002
MT-RJ - 2 metre	HOTMJ062502	HOTMJ050502	HOTMJOM3502	HOTMJOM4502	-
SC/APC - 2 meter	-	-	-	-	HOTAC008002
LC/APC - 2 meter	-	-	-	-	HOTAL008002
SC/UPC - 2 meter	-	-	-	-	HOTUC008002
LC/UPC - 2 meter	-	-	-	-	HOTUL008002

Manufactured to comply with:  
ISO/IEC 11801, EN50173 -1, ANSI TIA/EIA 568.C

**FibrePlus - Unloaded Panels & Panel Options**



The FibrePlus 1U fibre 19" Optic Patch Panels have been designed to optimise both the internal fibre management but also to add greater fibre density. Constructed from mild steel with a powder coated paint finish the panels are available in Black or Grey. The Patch Panels offers a flexible and highly versatile solution for optical splicing and patching. The panel's shallow depth allows it to be installed within the majority of standard racks and wall mounted enclosures. The integrated design features ensure that even once installed panels can be readily re-configured to accommodate the changing needs of today's high speed networks.

Description	Part Number
Unloaded Optical for up to 24 ST or FC adaptors - Black	FPCC1SXXX24ST2
Unloaded Optical for up to 12 SC Duplex or LC Quad adaptors - Black	FPCC1SXXX24DC2
Unloaded Optical for up to 24 SC Duplex or LC Quad adaptors - Black	FPCC1SXXX48DC2
Unloaded Optical for up to 24 SC Simplex, MT-RJ & LC Duplex adaptors - Black	FPCC1SXXX48SC2
Fibre management kit including loops and 24 way splice bridge	FPFCFMKIT001
Adaptor collar for 3mm Straight connector	30-0301-5
ST/FC Blanking Plugs (Black) - Pack 100	BPST101-100
SC Simplex Blanking Plug (also suitable for LC & MT -RJ) (Black) - Pack 100	BPESC101-100
SC Duplex Blanking Plug (also suitable for LC Quad) (Black) - Pack 100	BPESC301-100
25mm Manifold Gland	30-4800-09

**FibrePlus - Part Loaded Patch Panels**



The FibrePlus 19" 1U fibre Optic Patch Panels have been designed to optimise both the internal fibre management but also to add greater fibre density. Constructed from mild steel with a powder coated paint finish the panels are available in Black or Grey. The Patch Panels offers a flexible and highly versatile solution for optical splicing and patching. The panel's shallow depth allows it to be installed within the majority of standard racks and wall mounted enclosures. The integrated design features ensure that even once installed panels can be readily re-configured to accommodate the changing needs of today's high speed networks.

Description	4 Adaptor	6 Adaptor	8 Adaptor	12 Adaptor	16 Adaptor	24 Adaptor
ST Single Mode	FPCC1SXSM04ST2	FPCC1SXSM06ST2	FPCC1SXSM08ST2	FPCC1SXSM12ST2	FPCC1SXSM16ST2	FPCC1SXSM24ST2
ST Multi Mode	FPCC1SXMM04ST2	FPCC1SXMM06ST2	FPCC1SXMM08ST2	FPCC1SXMM12ST2	FPCC1SXMM16ST2	FPCC1SXMM24ST2
FC Single Mode	FPCC1SXSM04FC2	FPCC1SXSM06FC2	FPCC1SXSM08FC2	FPCC1SXSM12FC2	FPCC1SXSM16FC2	FPCC1SXSM24FC2
SC Duplex - Single Mode	FPCC1SXSM08DC2	FPCC1SXSM12DC2	FPCC1SXSM16DC2	FPCC1SXSM24DC2	FPCC1SXSM32DC2	FPCC1SXSM48DC2
SC Duplex - Multi Mode	FPCC1SXMM08DC2	FPCC1SXMM12DC2	FPCC1SXMM16DC2	FPCC1SXMM24DC2	FPCC1SXMM32DC2	FPCC1SXMM48DC2
SC Simplex Single Mode	FPCC1SXSM04SC2	FPCC1SXSM06SC2	FPCC1SXSM08SC2	FPCC1SXSM12SC2	FPCC1SXSM16SC2	FPCC1SXSM24SC2
SC Simplex Multi Mode	FPCC1SXMM04SC2	FPCC1SXMM06SC2	FPCC1SXMM08SC2	FPCC1SXMM12SC2	FPCC1SXMM16SC2	FPCC1SXMM24SC2
LC Duplex Single Mode	FPCC1SXSM08LC2	FPCC1SXSM12LC2	FPCC1SXSM16LC2	FPCC1SXSM24LC2	FPCC1SXSM32LC2	FPCC1SXSM48LC2
LC Duplex Multi Mode	FPCC1SXMM08LC2	FPCC1SXMM12LC2	FPCC1SXMM16LC2	FPCC1SXMM24LC2	FPCC1SXMM32LC2	FPCC1SXMM48LC2
LC Quad Single Mode	-	-	-	-	-	FPCC1SXSM96LC2
LC Quad Multi Mode	-	-	-	-	-	FPCC1SXMM96LC2

### High Density Fibre Management Panel



The High Density Fibre Management Panel offers the ultimate solution for management of fibre in Data Centres and telecoms rooms. The panel combines a robust metal frame with precision injection moulded plastic to deliver a flexible and secure construction while still offering fully integrated and flexible fibre management. The 1U 48 LC port patch panel facilitates patch cord routing directly into the rack vertical side management, thus increasing rack density and easing undue stresses on the cords. It is designed to pivot and hinge providing the control and security of a fixed panel but also allowing for increased access and usability.

Description	Part Number
High Density Fibre Management Panel, 48 LC Ports, 1U Dual cassette, part loaded with 12 x Quad LC Multi-mode adaptors & glands - Black	FPCPC1XMM48LC2
High Density Fibre Management Panel, 48 LC Ports, 1U Dual cassette, part loaded with 12 x Quad LC Single-mode adaptors & glands - Black	FPCPC1XSM48LC2

### FibrePlus Dual Pivoting Patch Panel



The 48 fibre universal dual pivoting patch panel provides easy segregation of fibres, perfect for separating services. The unique design offers features, such as the swivel function in a universal 19" size, normally only found in bespoke solutions. It is simple to manage and offers easy access in the event of moves, adds or changes.

The dual cassette design pivots from the left and right allowing the patch cords to exit the panel from the two sides giving fast access to the fibre management whilst maintaining a fixed cable entry point. Easy to install lightweight and robust construction, the transparent cover protects the fibre and allows quick and easy access.

Description	Part Number
19" Optical Dual Pivoting Panel (1U)- populated with Single-Mode flangeless LC Quad adaptors	TCCPC1SM48LC2
19" Optical Dual Pivoting Panel (1U)- populated with Multi-Mode flangeless LC Quad adaptors	TCCPC1MM48LC2
19" Optical Dual Pivoting Panel (1U) – unpopulated	TCCPC1XXXXX2

### 45mm x 45mm and 50mm x 50mm Faceplate Modules



FPCANGL4MM3UK



FPCANGDCMM3UK

The Brand-Rex range of 45 x 45 Fibre faceplate modules is designed for use in installation poles, wall trunking and back boxes. Configurations are available for Euro style 45 x 45mm faceplates and UK style 50 x 50mm versions offering a versatile solution.

Description	Part Number
45w x 45 mm Fibre Faceplate Module LC Duplex Multi Mode	FPCANGLCMM3
45 x 45 mm Fibre Faceplate Module LC Duplex Single Mode	FPCANGLCSM3
45 x 45 mm Fibre Faceplate Module LC Quad Multi Mode	FPCANGL4MM3
45 x 45 mm Fibre Faceplate Module LC Quad Single Mode	FPCANGL4SM3
45 x 45 mm Fibre Faceplate Module SC Duplex Multi Mode	FPCANGDCMM3
45 x 45 mm Fibre Faceplate Module SC Duplex Single Mode	FPCANGDCSM3
50 x 50 mm Fibre Faceplate Module LC Duplex Multi Mode	FPCANGLCM3UK
50 x 50 mm Fibre Faceplate Module LC Duplex Single Mode	FPCANGLCSM3UK
50 x 50 mm Fibre Faceplate Module LC Quad Multi Mode	FPCANGL4MM3UK
50 x 50 mm Fibre Faceplate Module LC Quad Single Mode	FPCANGL4SM3UK
50 x 50 mm Fibre Faceplate Module SC Duplex Multi Mode	FPCANGDCMM3UK
50 x 50 mm Fibre Faceplate Module SC Duplex Single Mode	FPCANGDCSM3UK
86 x 147 mm Double Gang Modular Faceplate	MMCWDOUNI031
44 mm Deep Double Gang UK Back Box	MMCDGBB44002
86 x 86mm Single Gang Modular Faceplate	MMCWDOUNI030
44mm Deep Back Box	MMCSGBB44001

Brand-Rex product datasheets contain detailed information on each product's physical characteristics, electrical parameters and performance data. The most up to date datasheets can be found at [www.brand-rex.com/datasheet](http://www.brand-rex.com/datasheet)

**SC Optical Connectors**



**SC Simplex and Duplex Connectors**

SC multimode and single mode connector kits comprise of a one piece SC body with precision ceramic ferrule, crimp, sleeve, colour coded outer shroud, 2 x colour coded 3mm strain relief boots and a 0.9mm boot. SC Duplex connector kits comprise of 2 simplex connectors mounted in a two piece polymer clip and 2 x colour coded 3mm strain relief boots.



**SC Simplex Adaptor**

SC Adaptors comprise of a polymer outer body and inner assembly fitted with a precision alignment sleeve. Multimode with metal sleeve. Single mode with ceramic sleeve.



**SC Duplex Adaptor**

SC Duplex adaptors comprise of a polymer outer body and an inner assembly fitted with a precision alignment sleeve. Multimode with metal sleeve. Single mode with ceramic sleeve.

Description	Connector	Adaptor
SC - MultiMode (Beige)	FOCSCEPMM001	BHCSCMM001
SC - Single Mode (Blue)	FOCSCEPSM001	BHCSCSM001
SC Duplex - Multi Mode (Beige)	FOCDCEPMM001	BHDCM001
SC Duplex - Single Mode (Blue)	FOCDCEPSM001	BHDCSM001

**ST, FC Optical Connectors**



**ST Connector**

ST connector kits comprise of a nickel plated zinc coupling body with a precision ceramic ferrule, crimp sleeve, 2 x colour coded 3mm strain reliefs and a 0.9mm boot.



**ST Adaptor**

ST adaptors comprise of a nickel plated zinc die cast body with a precision alignment sleeve. They are both standard and double 'D' hole compatible. Multimode with metal sleeve. Single mode with ceramic sleeve.



**FC Adaptor**

FC adaptors comprise of a nickel plated brass body that is fitted with a precision alignment sleeve. They are standard single and double 'D' hole compatible.

Description	Connector	Adaptor
ST - Multi Mode	FOCSTEPMM001	BHCSTMM001
ST Single Mode	FOCSTEP5M001	BHCSTSM001
FC-PC Single Mode	FOCFCEPSM001	BHCFCSM001



## LC Optical Connectors

The range of Brand-Rex SFF (Small Form Factor) connectivity solutions are reliable and robust, quality products. SFF connectors are duplex fibre connectors which have a footprint similar to RJ-45's, offering the system integrator / installer an improved patching density, saving valuable rack space. The products can be used at the panel or in the work area supporting both backbone fibre and fibre to the desk solutions. Brand-Rex offers a choice of leading, de-facto, SFF connectors, the MT-RJ and the LC.



### LC Connector:

LC multimode and single mode connector kits comprise of a precision ferrule, crimp sleeve, colour coded outer shroud, 2 x colour coded 2.0mm strain reliefs (..001) or a 0.9mm (..002) boot.

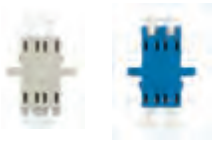

### LC Duplex Adaptor:

LC adaptors (BHCLCX001) comprise of a polymer body with a precision alignment sleeve. They have the outer dimensions of a simplex SC style adaptor.

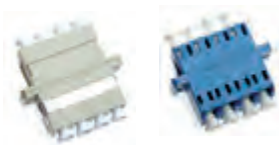

### LC Quad Adaptor:

LC adaptors (BHCL4XM001) comprise of a polymer body with precision alignment sleeves. They have the outer dimensions of a duplex SC style adaptor.

Description	Connector	Adaptor
LC Multimode (Duplex) (Beige)	FOCLCEPMM001	BHCLCMM001
LC Single Mode (Duplex) (Blue)	FOCLCEPSM001	BHCLCSM001
LC Multimode (Simplex) (Beige)	FOCLSEPM001	-
LC Single Mode (Simplex) (Blue)	FOCLSEPSM001	-
LC Multimode (Simplex Pigtail) (Beige)	FOCLSEPM002	-
LC Single Mode (Simplex Pigtail) (Blue)	FOCLSEPSM002	-
LC Multimode (Quad) Beige	-	BHCL4MM001
LC Single Mode (Quad) (Blue)	-	BHCL4SM001
MT RJ adaptor	-	BHCMJXX001

**Secure LC Patch Cord System**



The Secure Lock system comprises of a secure patch cord, blank adaptor plug and extraction tool. The Secure LC patch cord prevents unauthorised port access or changes as it can only be removed using a unique keyed extraction tool, making it ideal for creating a secure area within Data centres and IT networks. The Duplex LC patch cords will plug into any industry compliant Duplex and Quad adaptors or active interfaces. The locking plug closes off ports, restricting access and offering dust protection. When fitted, the plug can only be removed with the correct tool. The keyed extraction tool unlocks and releases the connectors from ports. Keys are available for custom applications and can be customised to only release the same coloured LC connector or blank adaptor plug.

Description	Length	Part Number*
LC Duplex Single Mode Secure Patch Cord	1m	OLPLC008010LCzzz
LC Duplex Single Mode Secure Patch Cord	2m	OLPLC008020LCzzz
LC Duplex Single Mode Secure Patch Cord	3m	OLPLC008030LCzzz
LC Duplex Single Mode Secure Patch Cord	5m	OLPLC008050LCzzz
LC Duplex OM3 Multimode Secure Patch Cord	1m	OLPLCOM3010LCzzz
LC Duplex OM3 Multimode Secure Patch Cord	2m	OLPLCOM3020LCzzz
LC Duplex OM3 Multimode Secure Patch Cord	3m	OLPLCOM3030LCzzz
LC Duplex OM3 Multimode Secure Patch Cord	5m	OLPLCOM3050LCzzz
LC Duplex OM4 Multimode Secure Patch Cord	1m	OLPLCOM4010LCzzz
LC Duplex OM4 Multimode Secure Patch Cord	2m	OLPLCOM4020LCzzz
LC Duplex OM4 Multimode Secure Patch Cord	3m	OLPLCOM4030LCzzz
LC Duplex OM4 Multimode Secure Patch Cord	5m	OLPLCOM4050LCzzz
Secure Patch Cord Blank Adaptor Plug	n/a	OLCLCBLK-xxx
Secure Patch Cord Master Extraction Key (Violet)**	n/a	OLCLCTOOL-015

\* zzz= connector colour - Red (001), Black (002), White (003), Green (005), Yellow (006), Grey (008), Orange (009), Aqua (051).  
 \*\* Part is also available for custom applications with Key colour matched to the connector colour

**KeyQuick® Mechanical Splice**

KeyQuick® Mechanical Splice is an innovative, quick and easy to use mechanical splice. The full field termination solution includes mechanical splice and splice holders as well as universal connectors and is designed to offer installers a fast, accurate and user friendly splicing process.

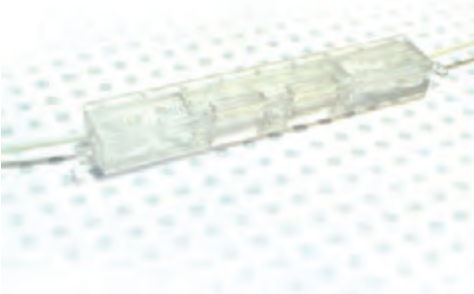

Description	Part Number
KeyQuick® Mechanical Splice 250µm, 900µm	FPCM5001
KeyQuick® Mechanical Splice Holder	FPCM5H06

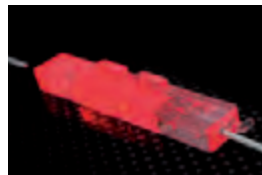

Before connection



After connection

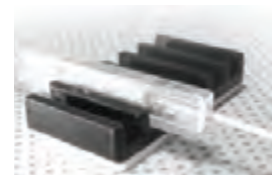

Splice Holder

**KeyQuick® KQ10 Field Installable Connectors**

KeyQuick® Field Installable KQ10 Connectors offer an innovative solution for onsite connector terminations. The SC connectors are ideal for backbone, horizontal and FTTH applications, offering an easy, fast, accurate and user friendly connector splicing process.



Description	Part Number
KeyQuick® SC APC Single Mode Connector - Universal G652D	FOCACFT008001
KeyQuick® SC UPC Single Mode Connector - Universal G652D	FOCUCFT008001
KeyQuick® SC UPC Multimode Connector - Universal 62.5/125	FOCUCFT062001
KeyQuick® SC UPC Multimode Connector - Universal 50/125 OM3	FOCUCFTOM3001
KeyQuick® SC UPC Multimode Connector - Universal 50/125 OM4	FOCUCFTOM4001



Before connection



After connection

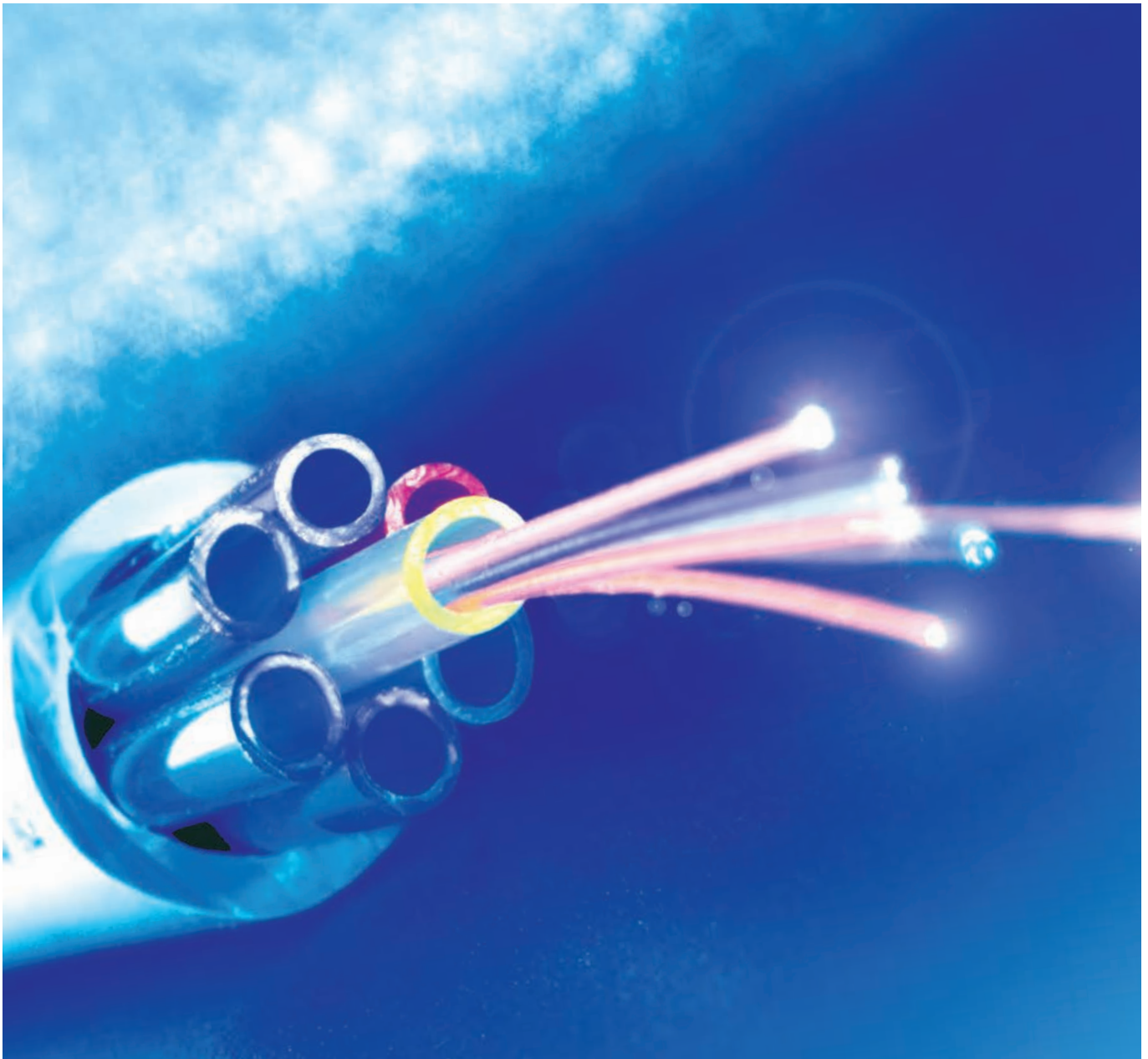

Customer requirements in the ever-advancing communications market continues to grow, stretching scarce bandwidth resources and truly testing the performance of today's networks.

In choosing cabling system solutions, whether for small, medium or large multi site locations, server farms or co-location datacentres, network planners have some serious issues to consider. Among these is the decision as to which type and mix of fibre to install to allow for network expansion and upgrades which has been a dilemma for many years.

In the past, industry practice has been to install 'dark fibre' to meet future demands, however, this strategy is by no means risk-free as unterminated, untested fibres may not be fit for purpose when the time comes to light the fibres in the future. Fortunately there is a simple and cost effective solution - Brand-Rex Air Blown Fibre Systems offer solutions for both Internal and External applications with their market leading Blolite and MicroBlo. The use of Air Blown Fibre Systems gives complete freedom from risk by pre-installing a ducting route and then blowing in the fibre element (and paying for it) only when required.

The Blolite system was one of the first Air Blown Fibre systems, it is also regarded as the 'industry standard' Air Blown Fibre System. The Blolite system is very versatile with backbone and / or fibre to the desk links and can even allow for long distance links of up to 1km. Blolite is easily installed, by using compressed air, there is no disruption to the workplace, Blolite fibres are simply terminated and are compatible with all standard optical connectors.

Blolite is also extremely reliable, with a zero failure rate since the first installations in 1988 - truly an 'insurance policy' for high speed networks. It is no surprise that major users such as Manchester Airport, IBM, Ericsson, GlaxoSmithKline (GSK), the British MoD, Aerospatiale, Pfizer and even the US Navy have taken advantage of the system.

**Blolite Single Blown Fibre Elements**



The Blolite system offers a complete range of high quality single mode and multimode optical fibres, with a blowable coating and fibre, is strippable with standard tools and is compatible with standard connector types. Blolite fibre is available in twelve standard colours and is supplied on plastic spools in 2km or 4km lengths for installation into Blolite 3mm, 5mm and 8mm MicroDuct by trained and licensed Blolite installers using the IM2000 blow head.

	OM1	OM2	OM3	OM4	OS1/OS2
White	10-0101-03	10-0005-03	10-0003-03	10-0004-03	10-0200-03
Black	10-0101-05	10-0005-05	10-0003-05	10-0004-05	10-0200-05
Blue	10-0101-06	10-0005-06	10-0003-06	10-0004-06	10-0200-06
Orange	10-0101-07	10-0005-07	10-0003-07	10-0004-07	10-0200-07
Green	10-0101-08	10-0005-08	10-0003-08	10-0004-08	10-0200-08
Red	10-0101-09	10-0005-09	10-0003-09	10-0004-09	10-0200-09
Grey	10-0101-10	10-0005-10	10-0003-10	10-0004-10	10-0200-10
Yellow	10-0101-11	10-0005-11	10-0003-11	10-0004-11	10-0200-11
Brown	10-0101-12	10-0005-12	10-0003-12	10-0004-12	10-0200-12
Violet	10-0101-13	10-0005-13	10-0003-13	10-0004-13	10-0200-13
Pink	10-0101-14	10-0005-14	10-0003-14	10-0004-14	10-0200-14
Turquoise	10-0101-15	10-0005-15	10-0003-15	10-0004-15	10-0200-15

**Blolite Internal MultiDucts**



To facilitate the installation of Blolite single blown fibres a range of multi-way MicroDucts into which Blolite fibres can be blown are available. The internal range of these MicroDucts are constructed with the standard Blolite MicroDuct surrounded with a layer of polyester tape and a LSHF outer sheath making them suitable for internal applications.

**Microduct size = 3/2.1mm**

Description	Diameter (mm)	Part Number
1w 3/2.1mm (PO)-I	5.0	BL01IN0321
4w 3/2.1mm (PO)-I	9.3	BL04IN0321
7w 3/2.1mm (PO)-I	11.7	BL07IN0321
12w 3/2.1mm (PO)-I	15.2	BL12IN0321
19w 3/2.1mm (PO)-I	17.7	BL19IN0321

**Microduct size = 5/3.5mm**

Description	Diameter (mm)	Part Number
1w 5/3.5mm (LSHF)-I	5.0	BL01IN0535
2w 5/3.5mm (LSHF)-I	7.5 x 13.0	BL02IN0535
4w 5/3.5mm (LSHF)-I	15.2	BL04IN0535
7w 5/3.5mm (LSHF)-I	18.6	BL07IN0535
12w 5/3.5mm (LSHF)-I	24.0	BL12IN0535
19w 5/3.5mm (LSHF)-I	29.6	BL19IN0535

**Microduct size = 8/6mm**

Description	Diameter (mm)	Part Number
1w 8/6mm (LSHF)-I	8.0	BL01IN0806
2w 8/6mm (LSHF)-I	10.5 x 19.0	BL02IN0806
4w 8/6mm (LSHF)-I	23.0	BL04IN0806
7w 8/6mm (LSHF)-I	27.6	BL07IN0806
12w 8/6mm (LSHF)-I	36.0	BL12IN0806



**Blolite Direct Intall MultiDucts**



To facilitate the installation of Blolite single blown fibres a range of multi-way MicroDucts into which Blolite fibres can be blown are available. The external range of these MultiDucts are constructed with the standard Blolite MicroDuct surrounded with a layer of Polyester tape and a Polyethylene outer sheath making them suitable for direct install applications.

**Microduct size = 5/3.5mm**

Description	Diameter (mm)	Part Number
1w 5/3.5mm (LSHF)-O	7.5	BL01DI0535
2w 5/3.5mm (LSHF)-O	7.5 x 13.0	BL02DI0535
4w 5/3.5mm (LSHF)-O	15.2	BL04DI0535
7w 5/3.5mm (LSHF)-O	18.6	BL07DI0535
12w 5/3.5mm (LSHF)-O	24.0	BL12DI0535
19w 5/3.5mm (LSHF)-O	29.6	BL19DI0535

**Microduct size = 8/6mm**

Description	Diameter (mm)	Part Number
1w 8/6mm (LSHF)-O	10.5	BL01DI0806
2w 8/6mm (LSHF)-O	10.5 x 19.0	BL02DI0806
4w 8/6mm (LSHF)-O	23.0	BL04DI0806
7w 8/6mm (LSHF)-O	27.6	BL07DI0806
12w 8/6mm (LSHF)-O	36.0	BL12DI0806

**2-12 Fibre Blown Micro Cable**



Microduct cabling systems are popular solutions for building flexibility into a network, they can be populated when needed and leave spare capacity for future growth. The ability to defer initial installation costs is a key advantage of an air blown cable installation over traditional cable installations. The MicroBlo air blown loose tube microduct cable is available with fibre counts from 2 to 12 in a 2.5 mm diameter package. The cable has been specifically designed and developed for improved installation efficiency in pre-installed 5/3.5 mm microducts using existing air blown installation techniques.

	OM1	OM2	OM3	OM4	OS1/OS2
2 fibre	HF062BMC2WNNM3	HF050BMC2WNNM3	HFOM3BMC2WNNM3	HFOM4BMC2WNNM3	HF008BMC2WNNM3
4 fibre	HF062BMC4WNNM3	HF050BMC4WNNM3	HFOM3BMC4WNNM3	HFOM4BMC4WNNM3	HF008BMC4WNNM3
6 fibre	HF062BMC6WNNM3	HF050BMC6WNNM3	HFOM3BMC6WNNM3	HFOM4BMC6WNNM3	HF008BMC6WNNM3
8 fibre	HF062BMC8WNNM3	HF050BMC8WNNM3	HFOM3BMC8WNNM3	HFOM4BMC8WNNM3	HF008BMC8WNNM3
12 fibre	HF062BMC12WNNM3	HF050BMC12WNNM3	HFOM3BMC12WNNM3	HFOM4BMC12WNNM3	HF008BMC12WNNM3

**12-72 Fibre Blown Micro Cable**



Microduct cabling systems are popular solutions for building flexibility into a network, they can be populated when needed and leave spare capacity for future growth. The ability to defer initial installation costs is a key advantage of an air blown cable installation over traditional cable installations.

The MicroBlo air blown loose tube microduct cable is available with fibre counts from 12 to 72 in a 6.0 mm diameter package. The micro cable is constructed of a non metallic, resin bonded glass central strength member and high density polyethylene sheath. The cable has been specifically designed and developed for improved installation efficiency in pre-installed 10/8 mm microducts using existing air blown installation techniques. Dry water blocking technology ensures the cable cores are fully water blocked.

	OM1	OM2	OM3	OM4	OS1/OS2
12 fibre	HF062BMC12WNNM6	HF050BMC12WNNM6	HFOM3BMC12WNNM6	HFOM4BMC12WNNM6	HF008BMC12WNNM6
24 fibre	HF062BMC24WNNM6	HF050BMC24WNNM6	HFOM3BMC24WNNM6	HFOM4BMC24WNNM6	HF008BMC24WNNM6
36 fibre	HF062BMC36WNNM6	HF050BMC36WNNM6	HFOM3BMC36WNNM6	HFOM4BMC36WNNM6	HF008BMC36WNNM6
48 fibre	HF062BMC48WNNM6	HF050BMC48WNNM6	HFOM3BMC48WNNM6	HFOM4BMC48WNNM6	HF008BMC48WNNM6
60 fibre	HF062BMC60WNNM6	HF050BMC60WNNM6	HFOM3BMC60WNNM6	HFOM4BMC60WNNM6	HF008BMC60WNNM6
72 fibre	HF062BMC72WNNM6	HF050BMC72WNNM6	HFOM3BMC72WNNM6	HFOM4BMC72WNNM6	HF008BMC72WNNM6

## Up to 96 Fibre Micro Cable



Microduct cabling systems are popular solutions for building flexibility into a network, they can be populated when needed and leave spare capacity for future growth. The ability to defer initial installation costs is a key advantage of an air blown cable installation over traditional cable installations. The MicroBlo air blown loose tube microduct cable is available with fibre counts of 84 and 96 fibres in a 7.0mm diameter package. The cable has been specifically designed and developed for improved installation efficiency in pre-installed 12 /9.4 mm microducts using existing air blown installation techniques. Dry water blocking technology ensures the cable cores are fully water blocked.

	OM1	OM2	OM3	OM4	OS1/OS2
84 fibre	HF062BMC84WNNM8	HF050BMC84WNNM8	HFO38BMC84WNNM8	HFO44BMC84WNNM8	HF008BMC84WNNM8
96 fibres	HF062BMC96WNNM8	HF050BMC96WNNM8	HFO38BMC96WNNM8	HFO44BMC96WNNM8	HF008BMC96WNNM8

## MicroBlo Direct Install Protected MicroDucts



Microduct cabling systems are popular solutions for building flexibility into a network, they can be populated when needed and leave spare capacity for future growth. The ability to defer initial installation costs is a key advantage of an air blown cable installation over traditional cable installations.

To facilitate the installation of MicroBlo Microcables, a range of Protected Microducts (multiways) into which Microcables can be blown are available. The Direct Install range of Protected Microducts are constructed with standard individual microducts with a PE sheathing for installation into existing duct and sub-ducting infrastructure.

### Microduct size = 5/3.5mm Outer diameter/Bore

Description	Diameter (mm)	Part Number
1W 5/3.5mm	5	MB01DI0535
2W 5/3.5mm	11.5	MB02DI0535
4W 5/3.5mm	13.6	MB04DI0535
7W 5/3.5mm	16.5	MB07DI0535
12W 5/3.5mm	21.5	MB12DI0535
19W 5/3.5mm	26.5	MB19DI0535

### Microduct size = 10/8mm Outer diameter/Bore

Description	Diameter (mm)	Part Number
1W 10/8mm	10	MB01DI1008
2W 10/8mm	21.5	MB02DI1008
4W 10/8mm	25.6	MB04DI1008
7W 10/8mm	31.5	MB07DI1008
12W 10/8mm	41.5	MB12DI1008

### Microduct size = 12/10mm Outer diameter/Bore

Description	Diameter (mm)	Part Number
1W 12/10mm	12	MB01DI1210
2W 12/10mm	25.5	MB02DI1210
4W 12/10mm	30	MB04DI1210
7W 12/10mm	37.5	MB07DI1210

## MicroBlo Direct Burial Protected MicroDucts



Microduct cabling systems are popular solutions for building flexibility into a network, they can be populated when needed and leave spare capacity for future growth. The ability to defer initial installation costs is a key advantage of an air blown cable installation over traditional cable installations.

To facilitate the installation of MicroBlo Microcables, a range of Protected Microducts (multiways) into which Microcables can be blown are available. The Direct Burial range of Protected Microducts are constructed with thick wall, direct burial individual microducts with an overall HDPE sheathing making them suitable for direct burial applications.

### Microduct size = 7/3.5mm Outer diameter/Bore

Description	Diameter (mm)	Part Number
1W 7/3.5mm	7	MB01DB0735
2W 7/3.5mm	15.5	MB02DB0735
4W 7/3.5mm	18.4	MB04DB0735
7W 7/3.5mm	22.5	MB07DB0735
12W 7/3.5mm	29.5	MB12DB0735
19W 7/3.5mm	36.5	MB19DB0735
24W 7/3.5mm +1W 14/10mm	43	MB24DB0735

### Microduct size = 12/8mm Outer diameter/Bore

Description	Diameter (mm)	Part Number
1W 12/8mm	12	MB01DB1208
2W 12/8mm	25.5	MB02DB1208
4W 12/8mm	30	MB04DB1208
7W 12/8mm	37.5	MB07DB1208

### Microduct size = 14/10mm Outer diameter/Bore

Description	Diameter (mm)	Part Number
1W 14/10mm	14	MB01DB1410
2W 14/10mm	29.5	MB02DB1410
4W 14/10mm	35	MB04DB1410
7W 14/10mm	43.5	MB07DB1410

## MicroBlo Indoor Protected MicroDucts



Microduct cabling systems are popular solutions for building flexibility into a network, they can be populated when needed and leave spare capacity for future growth. The ability to defer initial installation costs is a key advantage of an air blown cable installation over traditional cable installations.

To facilitate the installation of Microblo Microcables, a range of Protected Microducts (multiways) into which Microcables can be blown are available. The Indoor range of Protected Microducts are constructed with Low Smoke Halogen Free microduct which are sheathed with an overall LSHF protective layer. This product is ideal for providing access into a building and can be simply joined to a DI or DB Microduct to allow the cable to be blown straight from outside into the building.

### Microduct size = 5/3.5mm Outer diameter/Bore

Description	Diameter (mm)	Part Number
1W 5/3.5mm	5	MB01IN0535
2W 5/3.5mm	11.5	MB02IN0535
4W 5/3.5mm	13.6	MB04IN0535
7W 5/3.5mm	16.5	MB07IN0535
12W 5/3.5mm	21.5	MB12IN0535
19W 5/3.5mm	26.5	MB19IN0535

### Microduct size = 10/8mm Outer diameter/Bore

Description	Diameter (mm)	Part Number
1W 10/8mm	10	MB01IN1008
2W 10/8mm	21.5	MB02IN1008
4W 10/8mm	25.6	MB04IN1008
7W 10/8mm	31.5	MB07IN1008
12W 10/8mm	41.5	MB12IN1008

### Microduct size = 12/10mm Outer diameter/Bore

Description	Diameter (mm)	Part Number
1W 12/10mm	12	MB01IN1210
2W 12/10mm	25.5	MB02IN1210
4W 12/10mm	30	MB04IN1210
7W 12/10mm	37.5	MB07IN1210



## Blolite and MicroBlo Microduct Connectivity

Within MicroBlo and Blolite a range of plastic bodied pneumatic tube connectors are used for tube routing. The connectors have a variety of forms and are all rated for the maximum working pressure of 10 Bar. The connectors are installed with a simple push-pull technique and can be re-used several times.

For Part numbers see next page.



**Straight Connector (push-pull mechanism)**  
For connecting 2 equal size microducts.



**Straight Screw Connector (Screw mechanism)**  
For connecting 2 equal size microducts and eliminating movement at joint.



**End Stop**  
For blocking of the end of a redundant tube or temporary sealing.



**3mm Straight Connector**  
For connecting 2 equal size microducts.



**End Plug**  
For blocking a straight connector when a later connection is required.



**Bulkhead Connector**  
For attaching a microduct to a panel or wall box.



**Dust Cap**  
For preventing the ingress of dust during installation.



**Gas Blocking 'T'**  
For use with resin to provide a gas blocking seal where required.



**8mm - 5mm Reducer**  
To reduce from 8mm - 5mm MicroDuct at termination point.



**Termination Splitter / Stem Converter**  
For use at the end of a duct route to divert fibres into different termination points.

## Blolite and MicroBlo Microduct Connectivity

Connector Type	3/2.1 mm	5/3.5 mm	7/3.5 mm	8/6 mm	10/8 mm	12/8 mm	12/9.4 mm	14/9.4 mm
Straight - Push/Pull	30-0301-00	30-0501-00	30-0721-00	30-0801-00	30-1001-00	30-1221-00	301201-00	30-1421-00
Straight - Screw Retention	-	30-0502-00		30-0802-00	-	-	-	-
End Stop	30-0304-00	30-0504-00	30-0704-00	30-0804-00	30-1004-00	30-1204-00	30-1204-00	30-1404-00
Connector End Plug	-	30-0505-09		30-0805-09	-	-	-	-
Bulkhead Mounted Connector	-	30-0506-09		-	-	-	-	-
Dust Cap	30-0307-05	30-0507-05	30-0707-05	30-0807-05	30-1007-05	30-1207-05	30-1207-05	30-1407-05
Gas Blocking T Piece	-	30-0508-00		30-0808-00	-	-	-	-
8mm to 5mm Reducer	-	30-5801-00		-	-	-	-	-
Standard to Direct Burial mating connector	-	-	30-5701-00 (7/3.5mm to 5/3.5mm)	-	-	30-0201-00 (12/8mm to 10/8mm)	-	30-2401-00 (14/9.4mm to 12/9.4mm)
Termination Fibre Diverter	-	-	-	30-0809-05	-	-	-	-
8mm to 5mm Stem Converter	-	30-5810-05	-	-	-	-	-	-
Water Blocking Straight	-	30-0503-00	-		30-1003-00	-	30-1203-00	-

## Tools



54-0100-00

**Radial Tube Cutter**



54-0201-00

**Duct Stripping Tool 19.0mm - 40.00mm**



54-0202-00

**Duct Stripping Tool 4.5mm - 29.00mm**  
Duct Stripping Tool Spare Blades (54-0300-00)



50-0506-00

**Duct Testing Kit**



**HIGH DENSITY – DESIGN EXCELLENCE**

HI-DEX is an ultra high performance, pre-terminated, modular, Optical Fibre cabling system based on MT ferrule connector technology.

This product set is ideally suited for installation in the data centre where multiple, point to point, fibre connections between distribution racks and equipment racks can be quickly and efficiently installed and where an upgrade path to multi lane higher speed transmissions is required.

This extensive suite of products provides future proofing for multi-gigabit fibre channel infiniband and Ethernet technologies.

**HI-DEX benefits:**

- Unrivaled Accessibility
- Superior Performance
- Maximised Density
- Super Fast Deployment
- Future Proofed Technology

HI-DEX is assembled with standards compliant component products which are designed and manufactured to conform to the requirements of the structured wiring cabling and data centre standards:

- ISO/IEC 11801:2002 & amendments 1 & 2
- EN 50173-1, TIA 568C series cabling standards
- Data Centre IEC 24764, EN 50173-5 and TIA 942

The use of premium grade fibre, low loss LC and low loss MTP® elite connectors allows the designer the flexibility to configure multi-connector links and travel longer distances while still maintaining the challenging optical budget for higher speed Ethernet applications.

### Panel Set



The HI-DEX panel set is based around a 19" 1U panel which can accommodate up to six interchangeable cassettes. The cassettes are mounted on sliding runners which allow each cassette to be brought forward independently of the others, providing unrestricted access to every port. The subdivision of the cassettes facilitates the routing of patchcords to both sides of the panel in order to simplify the management of the patchcords. The addition of a bridge piece ties each row together to provide single-sided routing where required. The front door protects the patches when not in use and provides generous labelling space on both the front and rear faces.

Description	Part Number
HI-DEX 19" 1U Panel in Black	HDXPNL2
HI-DEX 19" 1U Panel in Grey	HDXPNL8
HI-DEX 19" 1U Cable Manager in Black	HDXM1U2
HI-DEX 19" 1U Cable Manager in Grey	HDXM1U8
HI-DEX 1U Finger Management in Black	HDXMNF2
HI-DEX 1U Finger Management in Grey	HDXMNF8

### 24 Fibre Cassettes



HI-DEX closed cassettes provide 24 fibre MTP-to-LC patches per cassette, giving a maximum density of 144 LC fibres in 1U. HI-DEX closed cassettes have two 12-fibre MTP adaptors on the rear and 12 LC duplex adaptors on the front. The LC adaptors feature an integrated shutter which provides both dust and laser protection. The HI-DEX cassette features printed port identification in addition to a supplementary patch labelling area. Innovative B-polarity cassettes provide alpha and beta configurations within a single unit which is flipped to transition between alpha and beta configurations.

Description	Part Number
HI-DEX 2x12 MTP-LC OM4 Cassette in Grey B Polarity	HDXBBTMLCOM424
HI-DEX 2x12 MTP-LC OM3 Cassette in Grey B Polarity	HDXBBTMLCOM324
HI-DEX 2x12 MTP-LC APC Cassette in Grey B Polarity	HDXBBTMLALC10824
HI-DEX 2x12 MTP-LC SM Cassette in Grey B Polarity	HDXBBTMLC10824
HI-DEX 2x12 MTP-LC OM4 Cassette in Grey B Polarity	HDXACTMLCOM424
HI-DEX 2x12 MTP-LC OM3 Cassette in Grey B Polarity	HDXACTMLCOM324
HI-DEX 2x12 MTP-LC APC Cassette in Grey B Polarity	HDXACTMAL10824
HI-DEX 2x12 MTP-LC SM Cassette in Grey B Polarity	HDXACTMLC10824

#### Polarity Choices Ordering Information

Product Set	Cable Type	Polarity	MTP Adaptor Type	LC Adaptor Type	Fibre Count
HDX = HI-DEX	AC = A and C Polarity BB = B Polarity	TM = MTP Adaptor with Pins	LC = UPC LC AL = APC LC	OM3 OM4 108	24

Example Part No: HDXBBTMLCOM424 HI-DEX 24-Fibre B-Polarity OM4 MTP® (With Pins) to LC Cassette

### Open Cassettes



HI-DEX open cassettes provide 24 fibre LC presentation or 144 fibre MTP presentation in a single cassette, giving a maximum density of 144 LC fibres or 864 MTP fibres in 1U. Available in single mode and both OM3 and OM4 multimode, HI-DEX open cassettes can be configured with opposed or aligned MTP adaptors or UPC or APC LC adaptors. HI-DEX open cassettes provide an added element of cable management.

Description	Part Number
HI-DEX Opposed Key MTP Open Cassette in Grey	HDXOCAM144
HI-DEX Aligned Key MTP Open Cassette in Grey	HDXOCBM144
HI-DEX Singlemode LC Open Cassette in Grey	HDXOCLC10824
HI-DEX OM3 LC Open Cassette in Grey	HDXOCLCOM324
HI-DEX OM4 LC Open Cassette in Grey	HDXOCLCOM424
HI-DEX Blank Open Cassette in Grey	HDXOCLBK

Brand-Rex product datasheets contain detailed information on each product's physical characteristics, electrical parameters and performance data. The most up to date datasheets can be found at [www.brand-rex.com/datasheet](http://www.brand-rex.com/datasheet)



### Zero U Accessories



The HI-DEX product range includes additional accessory panels which extend the use of HI-DEX beyond traditional U-based racks.

Description	Part Number
HI-DEX Side Rack Consolidation Point in Black (3 cassettes)	HDXZSR2
HI-DEX Cable Tray Consolidation Point in Black (3 cassettes)	HDXZCT2
HI-DEX 3U Hanging Rack Frame in Black	HDXZHR2
HI-DEX 3U Under Floor Frame in Black	HDXZUF2

### MTP to MTP Cable Assemblies



Cable assemblies are made up of 12 fibre LSHF jacketed cables terminated at both ends in MTP Low Loss connectors which can be loomed together to offer increased fibre counts of 24 and 48 fibres. The assemblies can be used as backbone or horizontal cable interconnections between distribution racks and are available in a range of performance levels to suit the needs of the network. Cable assemblies are supplied in standard lengths of 1, 3, 5, 10, 20, 30, 50 and 100m. Custom lengths are also available on request. The assemblies are delivered as coils in lengths up to 50m long and on reels in lengths over 50m. Singlemode cables are yellow; multimode are either aqua (OM3) or heather-violet (OM4).

#### Part Number Breakdown

MTP® connector	Cable Type	Cable assembly polarity scheme	MTP® Low Loss connector	Cable performance	No of fibres(1)	Length (m)
ST, or STM (with pins)	Compact = C	A B C	T, or TM (with pins)	OM3 or OM4, or 108*	12 24 48	ZZZ Z

\* SMF terminations are angled polished

Example Part Number: STCBTOM4120050 = Pre-Terminated MTP-MTP assembly (unpinned), B polarity, OM4 12 fibre, 5m overall length

### Breakout Cable Assemblies



The micro-distribution cables used in the cable array assemblies are smaller and lighter than conventional optical cable products. This offers the added benefits of reducing the space taken in pathways, lightening loads in trays, and minimising the possibility of adversely affecting cooling under-floor air flows by creating air dams in cable pathways. MTP® Hybrid breakout units are made up of 12 fibres LSHF jacketed cables terminated at one end in pinned MTP® Low Loss uniboot connectors. This passes through a bifurcation unit, to LC duplex low loss connectors (high precision SM tolerance versions) terminated to 2mm OD simplex cables. These are used to connect equipment in racks to MTP® terminated backbone cables. The assemblies are available in OM3, OM4 and OS2 performance grade fibre.

#### Product Part Numbers

MTP® Low Loss connector with pins(2)	Duplex Low Loss connector	Cable performance	Number of fibres	Overall length (m) <sup>(1)</sup>
HT - MTP without pins HTM - MTP with pins	LC	OM3 or OM4 or 108	12	ZZZ

(1) breakout unit legs are a standard 1m long, (2) SMF terminations are angled polished

Example Part Number: HTMLCOM412020 = Pre-Terminated MTP-LC uni-boot breakout assembly (pinned), OM4 12 fibre, 2m overall length

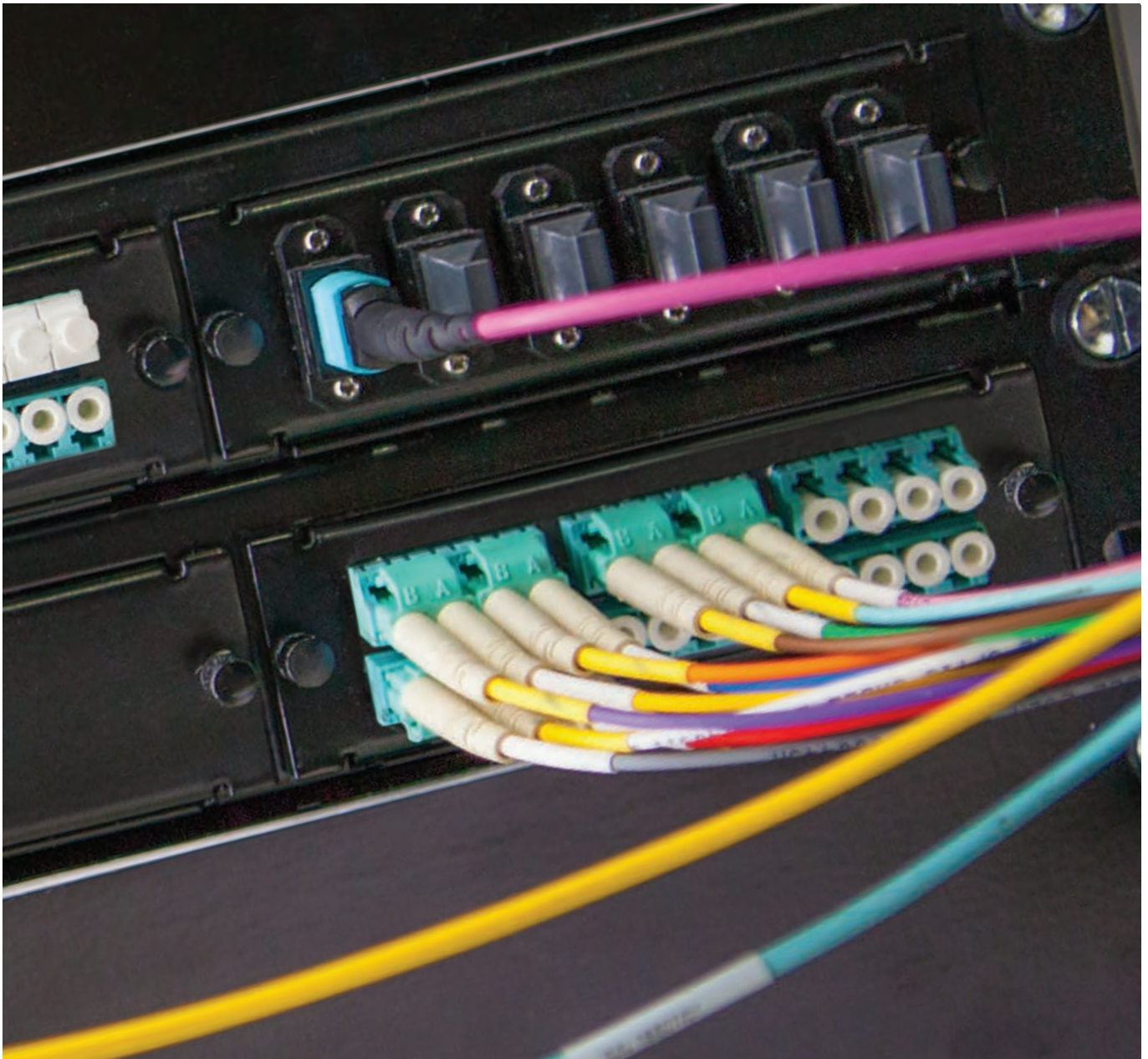

MT Connect is a high performance, pre-terminated, modular, Optical Fibre cabling system based on MT ferrule connector technology. MT ferrule is the building block of the system, it accommodates up to 12 fibres in a single ferrule. The array is made of a precision moulded thermoplastic and uses metal guide pins, precise housing dimensions and keying to ensure fibre alignment and maintenance of polarity when mating. The housing uses a push-pull latching mechanism, with audible click, to ensure proper connection.

Our product set may be used in the general office to speed the installation of backbone cabling links, in horizontal fibre to the desk or in the datacentre where multiple,

point to point, fibre connections between distribution racks and equipment racks can be quickly and efficiently installed, maintained and changed as required.

The MT Connect system has unique advantages over conventional optical fibre cabling:

- Pre-terminated cables with 12 fibres per connector ensure faster installation of multiple fibre links.
- Smaller diameter cables saving space in pathways and racks giving more space for air circulation.

- Modular construction suited to the move, add and change environment and simple, fast maintenance and repair.

- End to end link performance and product quality assured by factory termination of connectors.

MT Connect is available in OM3, OM4 or OS1 performance grade cabling and comprises a set of parts which enable any configuration of link to be simply and quickly built.

MTP

Panel Assemblies

These modular panel assemblies are used to terminate backbone cables at the distributor or equipment outlet ends and also to interface to patch cords or equipment cords.

The 1U panel fits into standard 19" racks and accommodates up to 4 plug in units. LGX cassettes, MTP® adaptor plates, LC 24 fibre faceplates or blanking plates or 5 port Snap-in-Jack faceplates are available as units.

The 3U panel fits into standard 19" racks and accommodates up to 288 fibres using up to 12 cassettes to offer a high density solution. The panel can also accommodate 5 port Snap-in-Jack faceplates to offer a versatile hybrid configuration. Cable management is attached on to the front of the panel to act as a support for the cabling with the fixed labelling tray, located on the front of the panel.

The panels are ideal for data centre installations where multiple point to point fibre connections between distribution racks and racks can be installed, maintained and changed quickly and efficiently.

The MTP® system is simple and flexible and can accommodate up to 96 LC connections per U using LGX cassettes, or up to 288 connections per U using MTP® adaptor plates.

LGX cassettes are available in high performance OM3, enhanced OM4 and OS1/OS2 types.



Description	Part Number
19" 1U 4 Module MTP® Panel	MTPHD2
19" 3U 12 Module MTP® Panel	MTPHD3U122
24 fibre OM3 Cassette, 24 Low Loss LC's & 2 pinned MTP Adaptors	SCAHDTMLCOM3242
24 fibre OM4 Cassette, 24 Low Loss LC's & 2 pinned MTP Adaptors	SCAHDTMLCOM4242
24 fibre single mode Cassette	SCAHDTMLC008242
12 fibre OM3 Cassette, 12 Low Loss LC's & 1 pinned MTP Adaptor	SCAHDTMLCOM3122
12 fibre OM4 Cassette, 12 Low Loss LC's & 1 pinned MTP Adaptor	SCAHDTMLCOM4122
12 fibre O08/OS2 Cassette, 12 Low Loss LC's & 1 pinned MTP Adaptor	SCAHDTMLC008122
5 Port Snap-in-Jack Faceplate for RJ45 jacks*	MTFHD5SU2
6 Way MTP® Adapter Faceplate	STFHDM62
Blank Faceplate	MTFHDBLK2
24 Fibre LC Adapter Faceplate - SingleMode	MTFHDLCSM2
24 Fibre LC Adapter Faceplate - MultiMode	MTFHDLMM2

5 Port Snap-in-Jack Faceplate Compatibility Chart

Description	Part Number
Augmented Category 6 Shielded Tool free jack	AC6JAKS000DC
Category 6 Shielded Tool free jack	C6CJAKS000DC
Category 6 Unshielded Tool free jack	C6CJAKU002

MTP

**Breakout Assemblies**



MTP® Hybrid breakout units are made up of 12 fibres LSHF jacketed cables terminated at one end in pinned MTP® Low Loss connectors, through a bifurcation unit, to LC duplex low loss connectors (high precision SM tolerance versions) terminated to 2mm OD simplex cables.

These are used to connect equipment in racks to MTP® terminated backbone cables. The assemblies are available in OM3, enhanced OM4 and OS1/OS2 performance grade. Breakout Assemblies are also available with staggered leg lengths for ease of installation where the legs of the breakout assembly are tailored to fit; the part number then becomes a unique reference for the type of breakout required.

Please see examples below for ordering information.

Product Part Numbers

MTP® Low Loss connector with pins(2)	Duplex Low Loss connector	Cable performance	Number of fibres	Overall length (m) <sup>(1)</sup>
ST, or STM (with pins)	LC	OM3 OM4 108	12	ZZZ

(1) breakout unit legs are a standard 1m long (2) SMF terminations are angled polished

Example Part Number: STMLCOM312025 = Pre-Terminated MTP-LC duplex breakout assembly (pinned), OM3 12 fibre, 2.5m overall length

MTP

**Cable Assemblies**



Cable assemblies are made up of 12 fibre LSHF jacketed cables terminated at both ends in MTP® Low Loss connectors (without pins). They are ideal for use as back bone or horizontal cable interconnections between distribution racks.

The assemblies are available in OM3, enhanced OM4, and OS1/OS2 to suit the needs of every network.

The cable assemblies are available in standard lengths of 1, 3, 5, 10, 20, 30, 50 and 100m. Custom engineered lengths are also available on request. The assemblies are delivered as coils in lengths up to 50m and on reels in lengths over 50m.

Single mode cables are yellow.

OM3 Multimode cables are aqua.

OM4 Multimode cables are heather violet.

Part Number Breakdown

MTP® connector	Cable Type	Cable assembly polarity scheme	MTP® Low Loss connector	Cable performance	No of fibres(1)	Length (m)
ST, or STM (with pins)	Compact = C	A B C	T, or TM (with pins)	OM3, or OM4, or 108*	12 24 48	ZZZ Z

\* SMF terminations are angled polished

Example Part Number: STCBTOM4120050 = Pre-Terminated MTP-MTP assembly (unpinned), B polarity, OM4 12 fibre, 5m overall length



MPO

Panel Assemblies

Modular panel assemblies are used to terminate backbone cables at the distributor or the equipment outlet ends and also to interface to patch cords or equipment cords.

The 1U panel fits into standard 19" racks and accommodates up to 4 plug in units. LGX boxes, MPO adaptor plates, 5 Port Snap-in-Jack faceplates and blanking plates are available as units.

The system is simple and flexible and accommodates up to 288 fibre terminations in 1U. Up to 24 quad LC connections per U can be provided using LGX modules. Or, up to 288 connections per U can be achieved using 4 of the 6 way MPO adaptor plates.

The LGX boxes are available in high performance OM3, OM4 or OS1 (108) types.



Description	Part Number
19" Panel with four apertures on the front face for clipping in modules, blanks or adaptor plates	MTPHD2
19" Panel with twelve apertures in the front face for clipping in modules, blanks or adapter plates	MTPHD3U122
LGX 'clip in' module with a pinned MPO at the rear, 12 LCs on the front face, OM3 performance	MTC AHD ML OM3 122
LGX 'clip in' module with 2 pinned MPOs at the rear, 24 LCs on the front face, OM3 performance	MTC AHD ML OM3 242
LGX 'clip in' module with a pinned MPO at the rear, 12 LCs on the front face, OM4 performance	MTC AHD ML OM4 122
LGX 'clip in' module with 2 pinned MPOs at the rear, 24 LCs on the front face, OM4 performance	MTC AHD ML OM4 242
LGX 'clip in' module with a pinned MPO at the rear, 12 LCs on the front face, OS1 performance	MTC AHD ML 008 122
LGX 'clip in' module with 2 pinned MPOs at the rear, 24 LCs on the front face, OS1 performance	MTC AHD ML 008 242
Adaptor Plate - clip in, with 6 'type A' key up' to 'key down' MPO/MTP adaptors	STFHDM62
Blanking Plate - clip in, to cover open apertures on the panel front face	MTFHDBLK2
5 Port Snap-in-Jack Faceplate for RJ45 Jacks*	MTFHD5SU2

5 Port Snap-in-Jack Faceplate Compatibility Chart

Description	Part Number
Augmented Category 6 Shielded Tool free jack	AC6JAKS000DC
Category 6 Shielded Tool free jack	C6CJAKS000DC
Category 6 Unshielded Tool free jack	C6CJAKU002

MPO

Breakout Assemblies

MPO hybrid breakout unit is made up a 12 fibre LSHF jacketed cable terminated at one end in MPO connectors, through a bifurcation unit, to SC or LC connectors terminated on 2mm OD simplex cables. These are used to connect equipment in racks to MPO terminated backbone cables. The assemblies are available in OM3, OM4 or OS1 (108) performance grade

Ordering Information:

The assemblies are available in standard lengths of 2m & 3m as standard. Custom engineered lengths are also available on request. The assemblies are delivered as coils.

Part Number Breakdown:

MPO Connector with pins	Duplex Connector	Cable performance	Number of fibres	Overall length (m) <sup>(1)</sup>
MTM	LC or SC	OM3 or OM4 or 108	12	ZZ

(1) Breakout unit legs are a standard 1m long.

Example Part Number: MTMLCOM31203 = Pre-Terminated MPO-LC assembly (pinned), OM3 12 fibre, 3m overall length



MPO

**Cable Assemblies**



An MPO cable assembly is made up of 12 fibre LSHF jacketed cable terminated at both ends in MPO connectors (without pins). These are used as backbone or horizontal cable interconnections between distribution racks. The assemblies are available in a range of performance levels (OM3, OM4 or OS1 (108) types) and in different lengths to suit the needs of the network.

**Ordering Information:**

Assemblies are available in standard lengths of 1, 3, 5, 10, 20, 30, 50 and 100m. Custom engineered lengths are also available on request. Assemblies are delivered as coils in lengths up to 50m long and on reels in lengths over 50m.

Singlemode cables are yellow.

OM3 Multi mode cables are aqua.

OM4 Multi mode cables are heather violet.

**Part Number Breakdown:**

MPO Connector	Cable type	Cable Assembly	MPO Connector	Cable performance	Number of fibres(1)	ZZZ
MT or MTM (with pins)	C = compact cable	A B C	MT or MTM (with pins)	OM3, or OM4, or 108	12	length (m)

(1) Other numbers of fibres are available on request, e.g. 8 ways. In 8 fibre assemblies fibre positions 1, 2, 3, 4 & 9, 10, 11, 12 are normally terminated in the 12 way array connector.

Example Part Number: MTCCTOM312010 = Pre-Terminated MPO-MPO assembly (unpinned), C polarity, OM3 12 fibre, 10m overall length



The Brand-Rex datacentre cabinets and racks range offers the ultimate solution for management of fibre and copper in datacentres and telecoms rooms. The unique, flexible and effective range is the ideal solution to support the mission critical applications of the modern day Data Centre.

These ground breaking solutions have been designed, in conjunction with customers, with an emphasis on minimising on-site installation times, improving accessibility to cabling and to providing modularity to enhance the overall operational flexibility.

The High Density Solutions are designed to solve the problems of today's networking environment, providing unique working and cabling accessibility to completely transform cabinet installation layouts, onsite installation and on-going system management.

## High Density Fibre Management Cabinet



The Brand-Rex High Density Fibre Cabinet and Panel offers the ultimate solution for management of fibre in datacentres and telecoms rooms. The 17inch frame solution is designed with an emphasis on minimising on-site installation times, accessibility to cabling and modularity to enhance its operational flexibility.

Description	Part Number
Configuration 1 - Stand Alone HDFC – 1 x Standard High Density Fibre Cabinet (HDFC) Frame DRCRAK45U0905FX2 - 45U x 900mm (W) x 500mm (D) - Black (Including Double Doors, Side Panels, Top Panel, U Label, Document Wallet)	DRCRAK45U0905F12
Configuration 2 - 'Back to Back' HDFC – 2 x Standard High Density Fibre Cabinet (HDFC) Frame DRCRAK45U0905FX2 - 45U x 900mm (W) x 500mm (D) - Black (Including Double Doors, Side Panels, Top Panels, Centre Panels, Baying Kits, U Labels, Document Wallets)	DRCRAK45U0905F22
Configuration 3 - 'Side to Side' HDFC – 2 x Standard High Density Fibre Cabinet (HDFC) Frame DRCRAK45U0905FX2 - 45U x 900mm (W) x 500mm (D) - Black (Including Double Doors, Side Panels, Top Panels, Bolt together Kits, U Labels, Document Wallets)	DRCRAK45U0905F32
Configuration 4 - 'Back to Back' and 'Side to Side' HDFC – 4 x Standard High Density Fibre Cabinet (HDFC) Frame DRCRAK45U0905FX2 - 45U x 900mm (W) x 500mm (D) - Black (Including Double Doors, Side Panels, Top Panels, Centre Panels, Baying Kits, Bolt Together Kits, U Labels, Document Wallets)	DRCRAK45U0905F42
Configuration 5 - 'Back to Back' HDC and HDFC Frame – 1 x Standard High Density Fibre Cabinet (HDFC) Frame DRCRAK45U0905FX2 and 1 x Standard HDC Frame DRCRAK45U0905A2 - Black (Including Double Doors, Side Panels, Top Panels, Centre Panels, Baying Kits, U Labels, Document Wallets)	DRCRAK45U0905H52

### Individual parts and accessories

Description	Part Number	Description	Part Number
Standard High Density Fibre Cabinet (HDFC) 17" Frame - 45U x 900mm (W) x 500mm (D) - Black	DRCRAK45U0905F2	Bolt Together Kit	DRCKITBT001
Standard High Density Fibre Cabinet (HDFC) 17" Frame - 45U x 900mm (W) x 500mm (D) - Black	DRCRAK45U0905FX2	Cage Nut Kit (inc.M6 Pan Head Screws, Washers, Nuts)	DRCKITBT001
High Density Fibre Cabinet (HDFC) Double Steel Doors - 45U x 900mm Wide x 500mm (D) - Black	DRCDOR45U09D52	17" 1U Blanking Panel	DRCKITCN001
High Density Fibre Cabinet (HDFC) Double Steel Vented Doors - 45U x 900mm Wide x 500mm (D) - Black	DRCDOR45U09DV52	17" 2U Blanking Panel	DRCBPL1U172
High Density Fibre Cabinet (HDFC) Plain Steel Door - 45U x 900mm Wide x 500mm (D) - Black	DRCDOR45U09S52	17" 5U Blanking Panel	DRCBPL2U172
1 set of High Density Fibre Cabinet (HDFC) Plain Side Panels - 45U x 500mm Deep - Black (1 side only-2 Required for L&R)	DRCSPL45U05D52	High Density Fibre Cabinet (HDFC) Plain Steel Back Panel 45U x 900mm Wide - Black	DRCBPL5U172
High Density Fibre Cabinet (HDFC) Brush Top Panel 900mm Wide x 500mm Deep - Black	DRCTPL45U059B2	Floor Fixing Kit for HDC Racks (Concrete Floor)	DRCBPL45U09S52
Self Adhesive Unit Height Labels - Bottom to Top (1-47)	DRCLBL47U001	High Density Fibre Management Panel, 48 LC Ports, 1U Dual cassette, part loaded with 12 x Quad LC Multi-mode adaptors & glands - Black	FPCPC1XMM48LC2
High Density Fibre Cabinet (HDFC) Back to Back Baying Kits (Pair) - Black (Includes 2 for top & bottom)	DRCKITBB001	High Density Fibre Management Panel, 48 LC Ports, 1U Dual cassette, part loaded with 12 x Quad LC Single-mode adaptors & glands - Black	FPCPC1XSM48LC2
High Density Fibre Cabinet (HDFC) 45U Centre Side Panel - Black	DRCSPL45U04S52	High Density Fibre Management Panel, 48 LC Ports, 1U Dual cassette, part loaded with 12 x Quad LC Single-mode adaptors (BHCL45M001) & 48 x Simplex 900µm 008/125 PIGTAIL	FPCPC100848LC2
Document Wallet	DRCACCDW001	LC Easy Strip 2m (HOTLTC008302) - Black	
		High Density Fibre Management Panel, 48 LC Ports, 1U Dual cassette, part loaded with 12 x Quad LC Multi-mode adaptors (BHCL4MM001) & 48 x LC OM3 50/125 Pigtail	FPCPC10M348LC2
		Easy Strip 2m (HOTLTCOM3302) - Black	

Brand-Rex product datasheets contain detailed information on each product's physical characteristics, electrical parameters and performance data. The most up to date datasheets can be found at [www.brand-rex.com/datasheet](http://www.brand-rex.com/datasheet)



## High Density Copper Cabling Cabinet



The High Density Copper Cabling Cabinet offers the ultimate solution for management of cross-connect cabling in datacentres and telecoms rooms. The cabinet offers the ability to create a preferred enclosure design configuration that fits the needs of today's working environment. To tailor a solution to your requirements simply begin with the basic frame and subsequently add doors, side panels and top panels as required. The range also has a comprehensive array of accessories to suit all applications. If you have any problems please contact our expert customer service team for technical assistance.

Description	Part Number
Configuration 1 - Stand Alone HDC Frame - 45U x 900mm Wide x 500mm Deep - Black (Including pallet AND All BR recommended Accessories - Double Doors, Side Panels, Top Panel, Through Troughs, Twist and locks, Earth Kit, U Label, Document Wallet)	DRCRAK45U0905C12
Configuration 2 - 'Back to Back' HDC Frame - 2 x Standard HDC Frame DRCRAK45U0905A2 - 45Ux900mmx500mm - Black (Including pallet AND All BR recommended Accessories- Double Doors, Side Panels, Top Panels, Through Troughs, Twist and locks, Earth Kits, U Labels, Document Wallets, Baying Kits)	DRCRAK45U0905C22
Configuration 3 - 'Side to Side' HDC Frame - 2 x Standard HDC Frame DRCRAK45U0905A2 - 45Ux900mmx500mm - Black (Including pallet AND All BR recommended Accessories- Double Doors, Side Panels, Top Panels, Through Troughs, Twist and locks, Earth Kits, U Labels, Document Wallets, Bolt Together Kits)	DRCRAK45U0905C32
Configuration 4 - 'Back to Back' and 'Side to Side' HDC Frame - 4 x Standard HDC Frame DRCRAK45U0905A2 - 45Ux900mmx500mm - Black (Including pallet AND All BR recommended Accessories- Double Doors, Side Panels, Top Panels, Through Troughs, Twist and locks, Earth Kits, U Labels, Document Wallets, Bolt Together Kits, Baying kits)	DRCRAK45U0905C42
Configuration 5 - 'Back to Back' HDC and HDFC Frame - 1 x Standard HDFC Frame DRCRAK45U0905FX2 - 45Ux900mmx500mm - Black AND 1 x Standard HDC Frame DRCRAK45U0905A2 - 45Ux900mmx500mm Black (Including Double Doors, Side Panels, Top Panels, Centre Panels, Baying Kits, Bolt Together Kits, U Labels, Document Wallets)	DRCRAK45U0905H52
Access HDC Frame - 45U x 900mm W x 500mm D - Black (including pallet, 2 x 150mm cable tray)	DRCRAK45U0905A2
HDC Double Steel Doors 45U x 900mm W - Black	DRCROR45U09D52
HDC Plain Steel Door 45U x 900mm W - Black	DRCROR45U09S52
1 set of HDC Plain Side Panels 45U x 500mm D - Black	DRCSP45U05D52
HDC Plain Top Panel 900mm W x 500mm D - Black	DRCTPL45U0509S52
3U Cable Trough Cable Trough - Black	DRCTT3U0402
3U Cable Trough Channel Extender - Black	DRCTCE3U0402
Self Adhesive Unit Height Labels - Bottom to Top (1-47)	DRCLBL47U001
HDC 45U x 150mm W Cable Tray	DRCTRY45U015SP
HDC Back to Back Baying Bracket	DRCKITBB001
HDC 45U Centre Side Panel - Black	DRCSP45U045S2
1 x Earth Kit	DRCKITER001
Document Wallet	DRCACCDW001
Pack of 10 Twist and Lock Cable Management Support Arms	DRCACCCM001
HDC, 2 Bay Back to Back Computer Floor Plinth	DRCFPBB152
Bolt Together Kit	DRCKITBT001
HDC Double Steel Doors, unique lock, 45U x 900mm Wide - Black	DRCROR45U09DUS2
HDC Plain Steel Back Panel 45U x 900mm Wide - Black	DRCBPL45U09S52
HDC Double Steel Vented Doors, 45U x 900mm Wide - Black	DRCROR45U09DVS2
HDC 2 Way Fan Panel 900mm Wide x 500mm Deep - Black c/w 2m Mains Lead	DRCFANTP0209A52
HDC Double Brush Top Panel 900mm Wide x 500mm Deep - Black	DRCTP45U0509DB2
3U Cable Trough Base - Black	DRCTTB3U0402
HDC 45U x 300mm Wide Cable Tray	DRCTRY45U030SP
Pack of 10 Twist and Lock Cable Management Support Arms With Enhanced End Caps	DRCACCCM002
Cage Nut Kit (inc.M6 Pan Head Screws, Washers, Nuts)	DRCKITCN001
Floor Fixing Kit for HDC/HDFC Racks (Concrete Floor)	DRCKITFLR001

## High Density Distribution Equipment Rack (DER)



The Distribution Equipment Rack (DER) provides increased accessibility and has a flexible modular design that can be configured to suit small, corporate and internet datacentres. The DER set can be configured as an open frame to manage the cabling at the distributors or as a closed cabinet to safely secure servers and storage equipment. The designs are modular and flexible.

The logic of the modular, flexible systems are the key benefits of this best in class cable and equipment management system range. Features also include vented and glass door options, side panels and top panels with cable access. These cabinets have an unparalleled level of flexibility, providing the end user with the right cabinet for the right application.

Description	Part Number	Description	Part Number
Configuration 1 - Stand Alone DER Frame - Black, 42U, 600x1000, c/w Standard Corner Plates ,Jacking Feet, 19" Rails, Vented Steel Doors, Plain Side Panels, Top Panel (Split -2xPlain Panels 1xVented Panel), Earth Kit. Black Panels c/w Black Trim	DRCRAK42U0610D12	1 Set of twin Plain side panels, (BlackSteel),42U high, 875mm deep	DRCTRY42U0155P
		1 Set of twin Plain side panels, (Black Steel),42U high, 1000mm deep	DRCLEDA-020
		1 Set of twin Plain side panels, (Black Steel),42U high, 1200mm deep	DRCLEDB-020
Configuration 2 - Stand Alone DER Frame - Black 42U, 800x875 c/w Standard Corner Plates ,Jacking Feet, 19" Rails, Vented Steel Doors, Plain Side Panels, Top Panel (Split -2xPlain Panels 1xVented Panel), Earth Kit. Black Panels c/w Black Trim	DRCRAK42U0808D22	42U x 75mm Cable Tray	DRCLEDC-020
		42U x 150mm Cable Tray	DRCFANTP0206AS2
		Fan tray lead 13 AMP	DRCFANTP0208AS2
Configuration 3 - Stand Alone DER Frame -Black 42U, 800x1000 c/w Standard Corner Plates ,Jacking Feet, 19" Rails, Vented Steel Doors, Plain Side Panels, Top Panel (Split -2xPlain Panels 1xVented Panel), Earth Kit. Black Panels c/w Black Trim	DRCRAK42U0810D32	Fan tray lead IEC	DRCPDU1U06AS
		Fan tray lead Schuko	DRCPDU1U06BS
Configuration 4 - Stand Alone DER Frame -Black 42U, 800x1200 c/w Standard Corner Plates ,Jacking Feet, 19" Rails, Vented Steel Doors, Plain Side Panels, Top Panel (Split -2xPlain Panels 1xVented Panel), Earth Kit. Black Panels c/w Black Trim	DRCRAK42U0812D42	2 Way Fan Tray (230VAC) Top Panel 600mm wide, Black Steel, Includes 2M Long 13A Mains Lead	DRCPDU1U06CS
Black Rack 42U, 600x1000 Frame c/w Standard Corner Plates ,Jacking Feet, 19" Rails, No Doors, No Side Panels, Top Panel (Split -2xPlain Panels 1xVented Panel) Black Panels c/w Black Trim	DRCRAK42U0610A2	2 Way Fan Tray (230VAC) Top Panel 800mm wide, Black Steel, Includes 2M Long 13A Mains Lead	DRCPDU1U08AS
Black Rack, 42U 800x875 Frame c/w Standard Corner Plates ,Jacking Feet, 19" Rails, No Doors, No Side Panels, Top Panel (Split -2xPlain Panels 1xVented Panel) Black Panels c/w Black Trim	DRCRAK42U0808A2	1 x 6 Way switched UK Power Distribution Unit	DRCPDU1U08BS
Black Rack 42U, 800x1000 Frame c/w Standard Corner Plates ,Jacking Feet, 19" Rails, No Doors, No Side Panels, Top Panel (Split -2xPlain Panels 1xVented Panel) Black Panels c/w Black Trim	DRCRAK42U0810A2	1 x 6 Way switched IEC Power Distribution Unit	DRCPDU08CS
Black Rack 42U, 800x1200 Frame c/w Standard Corner Plates ,Jacking Feet, 19" Rails, No Doors, No Side Panels, Top Panel (Split -2xPlain Panels 1xVented Panel) Black Panels c/w Black Trim	DRCRAK42U0812A2	1 x 6 Way switched EU Schuko Power Distribution Unit	DRCPDU10CS
Solid Steel Door (Hinged Left) 42U high, Black Panels & Black Trims 600mm	DRCDOR42U06S2	1 x 8 Way switched UK Power Distribution Unit	DRCPDU12CS
Solid Steel Door (Hinged Left) 42U high, Black Panels & Black Trims 800mm	DRCDOR42U08S2	1 x 8 Way switched IEC Power Distribution Unit	DRCPDU5P8CS
Vented Steel Door (Hinged Left) 42U high, Black Panels & Black Trims 600mm	DRCDOR42U06S2	1 x 8 Way Vertical switched EU Schuko Power Distribution Unit	DRCPDU5P12CS
Vented Steel Door (Hinged Left) 42U high, Black Panels & Black Trims 800mm	DRCDOR42U08S2	1 x 10 Way Vertical switched EU Schuko Power Distribution Unit	DRCBPL1U2-QF
Double Vented Steel Door 42U high, Black Panels & Black Trims 600mm wide	DRCDOR42U06DV2	1 x 12 Way Vertical switched EU Schuko Power Distribution Unit	DRCBPL2U2-QF
Double Vented Steel Door 42U high, Black Panels & Black Trims 800mm wide	DRCDOR42U08DV2	1 x 8 Way Surge Protected Schuko Power Distribution Unit	DRCBPL5U2-QF
Glass Door (Hinged Left) 42U high, Black Panels & Black Trims 600mm wide	DRCDOR42U06S2	1 x 12 Way Surge Protected Schuko Power Distribution Unit	DRCSHF1U0452-QF
Glass Door (Hinged Left) 42U high, Black Panels & Black Trims 800mm wide	DRCDOR42U08S2	19" 1U Quick Fit Blanking Panel	DRCSHF1U0552-QF
Double Glass Door 42U high, Black Panels & Black Trims 600mm wide	DRCDOR42U06DG2	19" 2U Quick Fit Blanking Panel	DRCSHF1U0652-QF
Double Glass Door 42U high, Black Panels & Black Trims 800mm wide	DRCDOR42U08DG2	19" 5U Quick Fit Blanking Panel	DRCSHF1U0752-QF
Plain Steel Back Panel 42U x 600mm Wide - Black	DRCBPL42U06S2	Quick Fit 19" Fixed Shelf 450mm deep	DRCSHF1U0452-QFS
Plain Steel Back Panel 42U x 800mm Wide - Black	DRCBPL42U08S2	Quick Fit 19" Fixed Shelf 550mm deep	DRCSHF1U0602-QFS
1 x Heavy Duty Castor Kit	DRCSP42U08DS2	Quick Fit 19" Fixed Shelf 650mm deep	DRCSHF1U0752-QFS
Pack of 10 Twist and Lock Cable Management Support Arms	DRCSP42U10DS2	Quick Fit 19" Fixed Shelf 750mm deep	DRCSHF1U0192
Pack of 10 Twist and Lock Cable Management Support Arms With Enhanced End Caps	DRCSP42U12DS2	Universal Quick Fit 19" Sliding Shelf 450mm deep	DRCSHF2U0402
Bolt Together Kit	DRCTRY42U008SP	Universal Quick Fit 19" Sliding Shelf 600mm deep	DRCSPK0610
		Universal Quick Fit 19" Sliding Shelf 750mm deep	DRCSPK0808
		1U 19" Front Mounted Cantilever Shelf 190mm deep	DRCSPK0810
		2U 19" Front Mounted Cantilever Shelf 400mm deep	DRCSPK0812
		DER, Standard Plinth Kit, 600 x 1000mm	DRCKITER001
		DER, Standard Plinth Kit, 800 x 875mm	DRCKITCH001
		DER, Standard Plinth Kit, 800 x 1000mm	DRCACCCM001
		DER, Standard Plinth Kit, 800 x 1200mm	DRCACCCM002
		1 x Earth Kit	DRCKITBT001

**High Density Open Entry Rack**



The Open Entry Rack (OER) offers a simple, modular and easy-to-install system that can also be applied to small, corporate and internet datacentre environments. It can be used stand-alone or in multiples. It is an ideal solution for the main distribution area. The modular and scaleable design of the OER offers numerous options and solutions to deal with issues of cable access and routing that are common to today's high data rate networks and high performance cabling. It offers the user a simple, modular and easy-to-install system featuring smart, effective cable management options and built-in flexibility to cope with copper or optical cabling.

The combination of completely interchangeable cable retention gates, doors, fingers and accessories allows the user to customise OER to adapt his or her own specific needs. Also, reconfiguration and modification of the OER system is done easily in the field after the system is installed, which makes the OER a great choice for cable management needs now, and in the future.

Description	Part Number
Open Entry Rack 30U - 2 Post Frame	DRCFRMOER30UA2
Open Entry Rack 45U - 2 Post Frame	DRCFRMOER45UA2
Configuration 1 - includes 1 x 30U OER, 2 x Open Entry Rack 6" Single Sided High Density Cable Management 30U	DRCFRMOER30U12
Configuration 2 - includes 1 x 45U OER, 2 x Open Entry Rack 6" Single Sided High Density Cable Management 45U	DRCFRMOER45U22
6" Single Sided High Density Cable Management 30U	DRCSSCM30U2
6" Single Sided High Density Cable Management 45U	DRCSSCM45U2
1U 19" Finger Cable Management Bar	DRCFRM1UCM2
19" Finger Cable Management Bar	DRCFRM2UCM2 2U
3U 19" Finger Cable Management Bar	DRCFRM3UCM2
Cable Management Spools	DRCACCCMS001



In today's world of high speed connectivity the importance of Information Communication Technology (ICT) services is business critical. The introduction of best practice standards for this service management and with the dependency on the availability of information continually increasing, businesses are required to be proactive in relation to these ever changing developments.

At the core of any IT Service Management framework are the configuration, change and incident management processes. The accuracy and quality of the information contained within the main configuration is vital in ensuring the effectiveness, efficiency and quality of all associated applications.

Traditionally, configuration management is one of the most difficult disciplines to implement due to the manual effort needed to maintain accurate records of the constant changes to the IT infrastructure. The management of changes is also highly critical, as service delivery managers must know the exact implications of carrying out any changes before they take place.

SmartPatch has been designed with these challenges in mind. It is a solution that is universally recognised for the ultimate levels of flexibility, efficiency and network security it provides.

The system provides simple and controlled management and recording of common network changes such as those forced by office moves and terminal additions.

SmartPatch also gives multi-site businesses the tools to effectively monitor and manage all sites from a central location.

#### **System Benefits**

- Reduced Cost and Increased Effectiveness of IT Operations
- A Platform for High Availability
- Network Management Services
- Improved Customer Responsiveness
- Improved Information Quality
- Enhanced Physical Security



**SmartPatch Advanced Scanner Hardware**



The SmartPatch Network Scanner from Brand-Rex connects the Intelligent patching panels to the SmartPatch connectivity management software. The network scanner can be mounted as a 1U device or in a zero “U” configuration. The SmartPatch Network Scanner is suitable for installation in equipment racks or cabinets for use with all approved Brand-Rex IPS panels.

Description	Part Number
1U Network Scanner - Black	IPSRTU1U2
Zero U Network Scanner - Black	IPSRTU0U2

**SmartPatch Intelligent Copper Patch Panels**



SmartPatch IPS Copper Patch Panels offer 24 ports per 1U and include integrated cable management features. The intelligent ready panel can be loaded with an RFID antenna, providing the ability to monitor and record the patching status. This information is communicated back to the software via a network scanner. The LED's above each port are used to trace connectivity or to offer patching guidance to the engineer.

Description	Part Number
1U 24 SJ Inline Copper panel (IMS Ready) - Black	IPSPNLX24SJ2M-X
1U 24 SJ Inline Copper panel (IMS) - Black	IPSPNLX24SJ2M

**SmartPatch Intelligent Fibre Panels**



The SmartPatch 1U fibre 19” Optic Patch Panels have been designed to optimise both the internal fibre management but also to add greater fibre density. The Patch Panel offers a flexible and highly versatile solution for optical splicing and patching. The integrated design features ensure that even once installed panels can be readily reconfigured to accommodate the changing needs of today’s high speed networks. The intelligent ready panel can be loaded with an RFID antenna, providing the ability to monitor and record the patching status. This information is communicated back to the software via a network scanner. The LED’s above each port are used to trace connectivity or to offer patching guidance to the engineer.

Description	Part Number
1U 48f LC Duplex Multimode Fibre panel IMS Ready (MM) - Black	IPSC1SXMM48LC2-X
1U 48f LC Duplex Single mode Fibre panel IMS Ready (SM) - Black	IPSC1SXSM48LC2-X
1U 48f LC Duplex Multimode Fibre panel IMS (MM) - Black	IPSC1SXMM48LC2
1U 48f LC Duplex Single mode Fibre panel IMS (SM) - Black	IPSC1SXSM48LC2

**SmartPatch IPS Retrofit Antenna**



The SmartPatch Intelligent Patching System (IPS) RFID antenna kit for Copper and Fibre allows customers to migrate from the Brand-Rex ready solution to fully intelligent panels.

Description	Part Number
Copper Antenna KIT - Black	IPSATTRFID001
Fibre Antenna KIT with Jump Lead - Black	IPSATTRFID002

**SmartPatch Retrofit RFID Clip for Fibre Patch Cord**

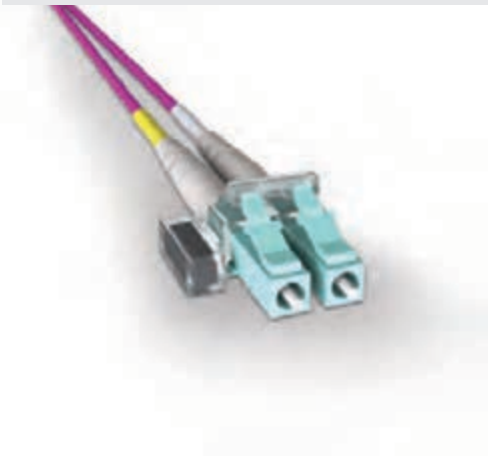

A specially designed fibre clip transforms standard Brand-Rex patch cords into intelligent cords fully integrating them into the SmartPatch system. These clips can be mounted easily at any stage in the process even if the live connections are already established. Within the clip a powerful unique RFID tag is integrated which can store additional information including length, measurement reports, location, etc.

Description	Part Number
RFID Clip LC Fibre Patch Cord Clip - Transparent	IPSPCCLPLCD

**SmartPatch Retrofit RFID Clip for Copper Patch Cord**



The unique retrofit clip forms the key in connecting your standard 8 wire patch leads to the SmartPatch intelligent patching system. This clip is compatible with Brand-Rex Cat6Plus and 10GPlus screened cords providing the system with intelligent information. These clips can be mounted easily at any stage in the process even if the live connections are already established. Within the clip a powerful and unique RFID tag is integrated which can store additional information such as, length, measurement reports, location, etc.

Description	Part Number
RFID Copper Patch Cord Clip 10GPlus - Blue	IPSPCCHB004

Connectivity Management Software (CMS)

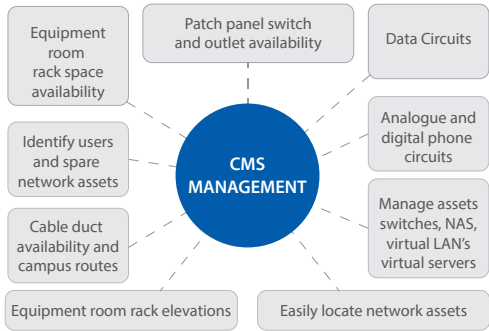

The connectivity management software can be utilised as a standalone offering to support your End to End infrastructure or combined with the intelligent patching system to fully support Data Centre, outside plant or office network management. The software element of CMS not only allows the monitoring and management of physical connectivity, the availability of a fully transparent API means the benefits of accurate, real time information can also be integrated into the most commonly available networks, facilities, configurations and helpdesk management applications.

In medium to large networks, maintaining a high level of information on single or multiple locations can be difficult. The CMS makes it easy to enter, update and understand the connectivity availability of the network. The user friendly interface ensures an effortless and rapid ability to establish and inspect connections within splice enclosures, patch panels, optical network devices and passive optic network (PON) splitters used in FTTx applications. The flexibility of the software allows IT managers to establish a named cable path from one part of the network to another.

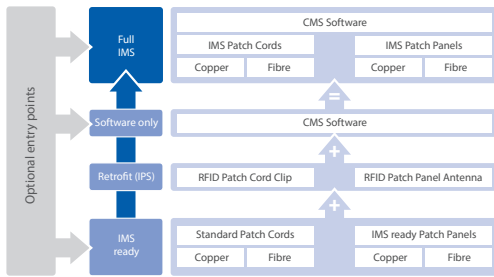

Even though it encompasses many elements such as copper, fibre, splices and ports, this named circuit can be managed as a single entity within the network, and can include point-to-point connectivity between the central office, NOC or POP and a customer site. The Connectivity Management Software also allows maps, drawing files or .pdf/images to be imported ensuring the user can customise the network relative to specific area and location requirements.

Connectivity Management interface enables users to:

- Generate and maintain campus map layouts
- Design and manage your campus backbone cabling
- Visualise the paths of cables through a campus
- Easily manage fibre backbone availability
- Manage cabling and assets in manholes
- Manage fibre splicing and air blown fibre
- Generate routes for new cables

CMS software (In-house)

Description	Part Number	
SmartPatch enhanced software - Server-In-house-20 racks	IPSSWSVR20R	Basic Requirement*
SmartPatch enhanced software - Server - In-house - Racks Expansion to 30 racks (10 racks expansion)	IPSSWSVRA1RE	Extension package possibilities when using IPSSWSVR20R as the basic requirement
SmartPatch enhanced software - Server - In-house - Racks Expansion from 31 to 390 racks (10 racks expansion from 31 to 390 racks)	IPSSWSVRA2RE	
SmartPatch enhanced software - Server-In-house - Racks Expansion from 391 racks (10 racks expansion from 391 racks)	IPSSWSVRA3RE	
SmartPatch Managed Ports 500 ports	IPSSWSVRA5P	

Feature upgrade CMS software (In-house)

Description	Part Number	
SmartPatch enhanced software - Server - In-house - Feature Upgrade to 30 racks	IPSSWSVRA1RFU	Upgrade package possibilities when using IPSSWSVR20R as the basic requirement
SmartPatch enhanced software - Server - In-house - Feature Upgrade from 31 to 390 racks (10 racks expansion from 31 to 390 racks)	IPSSWSVRA2FU	
SmartPatch enhanced software - Server - In-house - Feature Upgrade from 391 racks (10 racks expansion from 391 racks)	IPSSWSVRA3FU	

The often daily moves, adds and changes in the enterprise align the network equipment with user needs and ensure they are supporting disciplined process management. The software provides a solution to easily manage assets and connectivity from equipment rooms and Data Centre floors to the workspace environment while also efficiently supporting the physical network.

Providing a powerful solution for the management of Data Centre floors, racks, IT assets, energy resources and end-to-end cabling - assisting the user to:

- Manage end user space in collocation Data Centre
- Manage and plan rack space usage and power consumption
- Manage the lifecycle of Data Centre assets
- Manage Data Centre floor space
- Manage the impact of loss of power and network connectivity
- Manage 'Moves,' 'Adds' and 'Changes' efficiently
- Data mine assets and connectivity for engineering and management reporting

### CMS bridge software (In-house)

Description	Part Number	
SmartPatch enhanced software - Server - In-house - GIS integration	IPSSWSVRGISI	System integration possibilities when using IPSSWSVR20R as the basic requirement
SmartPatch enhanced software - In-house - Switch Data Synchronization Bridge	IPSSWSVRSDIB	
SmartPatch enhanced software - Server - In-house - Data Integration Bridge	IPSSWSVRDIB	

### CMS support

Description	Part Number
SmartPatch enhanced software - Service Agreement	IPSSWSVRSAE

### CMS software (SaaS)

Description	Part Number	
SmartPatch enhanced software - Software as a Service - 20 racks annual contract	IPSSWSVR20R-CA	Basic Requirement*
SmartPatch enhanced software - Software as a Service - expansion to 30 racks annual contract (10 racks expansion SaaS)	IPSSWSVRA1RE-CA	Extension package possibilities when using IPSSWSVR20R-CA as the basic requirement
SmartPatch enhanced software - Software as a Service - Expansion from 31 to 390 racks (10 racks expansion SaaS)	IPSSWSVRA2RE-CA	
SmartPatch enhanced software - Software as a Service - Expansion from 391 racks (10 racks expansion SaaS)	IPSSWSRVA3RE-CA	
SmartPatch Manage Managed Ports software - Software as a Service 500 ports year contract	IPSSWSVRA5P-CA	

### Feature upgrade CMS software (SaaS)

Description	Part Number	
SmartPatch enhanced software - Software as a Service - Feature Upgrade to 30 racks annual contract	IPSSWSVRA1RFU-CA	Upgrade package possibilities when using IPSSWSVR20R-CA as the basic requirement
SmartPatch enhanced software - Software as a Service - Feature Upgrade from 31 to 390 racks annual contract (10 racks expansion SaaS)	IPSSWSVRA2FU-CA	
SmartPatch enhanced software - Software as a Service - Feature Upgrade from 391 racks annual contract (10 racks expansion SaaS)	IPSSWSRVA3FU-CA	

### Feature Upgrade CMS bridge software (SaaS)

Description	Part Number	
SmartPatch enhanced software - Software as a Service - Manage SaaS GIS integration annual contract	IPSSWSVRGISI-CA	System integration possibilities when using IPSSWSVR20R-CA as the basic requirement
SmartPatch enhanced software - Software as a Service - Switch Data Synchronisation Bridge annual contract	IPSSWSVRSDIB-CA	
SmartPatch enhanced software - Software as a Service - Data Integration Bridge	IPSSWSVRDIB-CA	

\* Restricted to 12 user-defined attributes, 10 reports, 20 work orders, 2 resources and does not include access to the API other than via the standard bridges. Feature upgrade up to 30 racks. Unrestricted user-defined attributes, reports, work orders, resources, 3D visualization and full access to the API.

### Connectors and Tools

Description	Part Number
Bus connector Crimp Tool	IPSCRTOOL2
HF RFID writer / reader	IPSRFIDRW2

Brand-Rex product datasheets contain detailed information on each product's physical characteristics, electrical parameters and performance data. The most up to date datasheets can be found at [www.brand-rex.com/datasheet](http://www.brand-rex.com/datasheet)









Brand-Rex is a leading technology company who design, develop and manufacture innovative fibre and high-end copper connectivity solutions for the network infrastructure cabling market and high performance cables for extreme environment applications.



 operating territories

**brand-rex head office**  
viewfield industrial estate  
glenrothes, fife  
KY6 2RS  
united kingdom

**tel:** +44 (0) 1592 772124  
**fax:** +44 (0) 1592 775314

**brand-rex asia pacific**  
17/F prosperity centre  
77-81 container port road  
kwai chung  
hong kong

**tel:** +852 (0) 3620 2602  
**fax:** +852 (0) 3621 0018

**brand-rex central and eastern europe**

**tel:** +420 (0) 222 363 657

**brand-rex france**  
120, rue jean jaurès  
92 300 levallois perret  
france

**tel:** +33 (0) 1 70 98 78 25  
**fax:** +33 (0) 1 70 98 78 36

**brand-rex germany**  
storkower str.115  
10407 berlin  
germany

**tel:** +49 (0) 30-290278-399  
**fax:** +49 (0) 30-290278-397

**brand-rex india, middle east & africa**  
aspect tower - business bay  
office No. 2206 zone b  
PO Box 123908  
dubai  
united arab emirates

**tel:** +971 (0) 4 454 8644  
**fax:** +971 (0) 4 451 8660

**brand-rex italy**  
via giovanni da udine, 34  
20156 milano  
italy

**tel:** +39 (0) 02 3809 3711  
**fax:** +39 (0) 02 30412014

**brand-rex italy**  
viale di trastevere, 248  
00153 roma  
italy

**tel:** +39 (0) 06 8360 0665

**brand-rex nordic**  
ekbacksvägen 28  
168 69 bromma  
sweden

**tel:** +46 (0) 70 770 9302

**brand-rex denmark**  
**tel:** +45 (0) 24 26 25 44

**brand-rex finland**  
**tel:** +358 (0) 407 229 229

**brand-rex sweden**  
**tel:** +46 (0) 70 626 87 03

**brand-rex portugal**  
lagoas park edifício 8 – piso 0  
2740-244 porto salvo  
portugal

**tel:** +351 (0) 21 421 4133  
**fax:** +351 (0) 21 421 4135

**brand-rex russia**  
**tel:** +7 499 7097066

**brand-rex spain**  
avda puente cultural  
10 edif a, pt 1 puerta 1  
28702 san sebastián de los reyes  
spain

**tel:** +34 (0) 914 905 919  
**fax:** +34 (0) 916 573 331

**brand-rex uk**  
72 cannon street  
london  
EC4N 6AE  
united kingdom

**tel:** +44 (0) 207 489 7637  
**fax:** +44 (0) 207 113 2239

**brand-rex high performance solutions**  
west bridgewater street  
leigh, lancashire  
WN7 4HB  
united kingdom

**tel:** +44 (0) 1942 265500  
**fax:** +44 (0) 1942 265576

[www.brand-rex.com](http://www.brand-rex.com)  
[marketing@brand-rex.com](mailto:marketing@brand-rex.com)

The information contained in this document is valid and correct at the time of issue. However, we reserve the right to modify details without notice in the light of subsequent Standard / Specification changes and ongoing technical developments.  
© Brand-Rex Limited 2016

Literature Ref: STRUCTUREDCABLINGCATALOGUE/EN/3 01/16

